ON TODAY'S EDITORIAL PAGE
A Two-Front War: *Editorial.*
Pursuit of the Fast Buck: *Cartoon.*
The Executive Neurosis: *Mirror of Public Opinion.*

ST. LOUIS POST-DISPATCH

FINAL
★★
(Closing New York Stock Prices)

Vol. 105. No. 121. (75th Year) ST. LOUIS, FRIDAY, JANUARY 30, 1953—44 PAGES PRICE 5 CENTS

SAIGH TO SET UP CITIZENS' GROUP TO RUN CARDINALS UNTIL HE SELLS

Three Trustees to Be Named — Owner Says He Won't Sell to Anyone Who Plans to Move Club.

By BOB BROEG
Of the Post-Dispatch Sports Staff.

NEW YORK, Jan. 30—Fred M. Saigh, owner of the St. Louis Cardinals, announced today he would select a trustees' committee of three civic-minded St. Louisans to operate the baseball club until he can sell his stock. He emphasized that the Cardinals will not be sold to anyone who plans to transfer the baseball franchise to another city.

Saigh, sentenced Wednesday to 15 months in prison and fined $15,000 for income tax evasion, must begin serving his sentence by May 4.

Announcement of Saigh's plans was made here after he met for an hour with Baseball Commissioner Ford C. Frick and Warren Giles, president of the National League, in Frick's office.

As of today, Saigh said, he has removed himself from active participation in league meetings.

His trustees' committee, he said, must be acceptable to Frick and to the National League. The group will be named by Feb. 22 and the trustees will appoint the operating head of the club, Saigh said. Presumably William Walsingham Jr., vice president of the club, will be the operating head.

Will Run Club Awhile.

Until the committee is formed, Saigh said he himself will operate the Cardinals and look after club business.

Frick and Giles said: "Mr. Saigh volunteered the program he has outlined and in so doing gave evidence of his concern for the welfare of his community, the National League and baseball."

Saigh immediately appointed Walsingham, who grew up in the baseball business under the guidance of his late uncle, former Cardinal owner Sam Breadon, to represent the ball club at a National League meeting which followed immediately in the Commodore Hotel.

The trustee arrangement was interpreted to mean that a quick sale of the Cardinals was not likely, that the asking price and the ball club's involvement in corporate tax matters could cause delay in transfer of control from Saigh to new ownership. The sale will be the third in seven years, after Breadon ran the club for 28 years.

Text of Statement.

Text of Saigh's statement follows:

"I am fully aware of my obligation to baseball and to the St. Louis community of which the Cardinals have been a great civic factor for so many years.

"Ever since this trouble came upon me I have steadfastly insisted that I would make every personal sacrifice to protect the best interests of baseball and my community.

"I have therefore voluntarily outlined the following procedure which has been approved by both Mr. Giles and the Commissioner:

1. As of this day, I will remove myself from all active participation in the meetings of the league and the operations of the joint major leagues.

2. I have agreed immediately to form a trustees' committee to be made up of civic-minded St. Louisans, acceptable to the Commissioner and the National League to operate the club until such time as I can divest myself of my Cardinal stock. Such trustees' committee will be appointed by Feb. 22 and the trustees will appoint the operating head of the club.

3. Until such committee is formed, I will continue to operate the club and look after necessary business."

After the announcements had

Continued on Page 4, Column 3.

Occasional Rain

Official forecast for St. Louis and vicinity: Mostly cloudy tonight and tomorrow with occasional rain beginning tonight or tomorrow morning; low temperature tomorrow morning about 40; high in afternoon in low 50s.

TEMPERATURES

1 a.m.	46
2 a.m.	47
3 a.m.	48
4 a.m.	48
5 a.m.	48
6 a.m.	48
7 a.m.	48
8 a.m.	49
9 a.m.	50
10 a.m.	50
11 a.m.	54
12 noon	57
1 p.m.	58
2 p.m.	58
3 p.m.	58
4 p.m.	*58

*Unofficial.

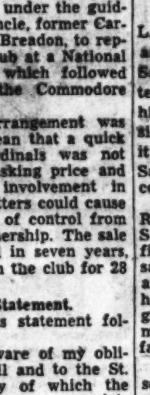

Normal maximum this date 41; normal minimum 26.

Yesterday's high 44 at 11:59 p.m.; low 29 at 7 a.m.

(All weather data, including forecasts and temperatures, supplied by United States Weather Bureau.)

Missouri-Illinois forecasts and weather in other cities, Page 3A, Col. 1. Weather map, Page 6C.

Sunset, 5:21 p.m.; sunrise (tomorrow), 7:08 a.m.

Stage of the Mississippi at St. Louis, 0.7 feet, no change; the Missouri at St. Charles, 8.7 feet, a rise of 0.1.

Mothers' March on Polio Raises $241,500, Tops Gifts Last Year

—By a Post-Dispatch Staff Photographer.

MRS. ERWIN R. SCHENKEL (left), 5942 North Pointe boulevard, places money in jar held by MARIE RITTENHOUSE, 5914 Pamplin avenue, as her mother, MRS. AUGUST RITTENHOUSE, watches, in last night's Mothers' March on Polio.

U.S. ATTORNEY TO STUDY SAIGH'S REMARKS ON TV

Wants to See Whether Cardinal Owner Committed Contempt of Court.

United States Attorney George L. Robertson said today he has asked for a transcript of Fred M. Saigh's remarks on a national television program today about his sentence for income tax evasion, "with a view of checking it very thoroughly to see whether Saigh committed contempt of court."

United States District Judge Roy W. Harper, who sentenced Saigh to 15 months in prison and fined him $15,000 Wednesday, said in Jefferson City: "I am aware of the incident but did not hear or see the television program. Therefore, I cannot comment because I do not know the facts."

In a recorded interview presented today on the Dave Garroway news program, carried from New York by the National Broadcasting Co., Saigh was asked if he thought his penalty was too severe. He replied that he certainly did. He insisted there was no intent to defraud the Government.

The Post-Dispatch was told that a contemptuous statement about the United States district court could be interpreter as contempt of all three judges on the bench here.

Under court rules, Saigh's statement would not affect his sentence for income tax evasion. But if Robertson found that Saigh was in contempt of court, a new charge would be brought against him.

In New York, Saigh told reporters: "There never was any intent of fraud on my part. If the Government would select any competent attorneys to nivestigate my books, I defy them to find any fraud or any semblance of fraud there. Differences of opinion, yes, but no fraud."

'Amazing Job,' Chairman Dickmann Says of One-Night Effort by 37,000 Workers.

The mothers "marched on polio" last night in all neighborhoods of city and county, and raised $241,500 for the infantile paralysis fund. The figure is $41,500 higher than the amount donated in last year's "march."

"It was an amazing job," Postmaster Bernard F. Dickmann, March of Dimes chairman, said today. The one-evening effort raised donations to about $341,500 in the drive, goal of which is $400,000. The annual solicitation ends tomorrow.

The weather was cold but clear as 36,000 women and about 1000 men set out on their doorbell-ringing rounds at 6:30 p.m. Porch lights were turned on to welcome them.

About $122,000 was collected in St. Louis and $119,500 in the county. Increases over last year's collections were noted all down the line. University City residents contributed $14,000, or $5000 more than last year. Crestwood's total jumped from $406 in 1952 to $900 last night. St. Louis Cathedral School's increase was from $727 to $1968, and Baden School's was from $735 to $1092.

Among larger school areas totals in the city were Blessed Sacrament, $1008; Buder, $1248; Clark, $1386; Dozier, $1633; Dunnica, $1135; Froebel, $1374; Gardenville, $1060; Hamilton, $1440; Harrison, $1135; Holy Family, $1610; Hope Lutheran, $1190; Horace Mann, $1517; Irving, $1111; Kennard, $1046; Laclede, $1343; Long, $1128; Longfellow and Epiphany, $1235; Mark Twain, $1035; Rose Fanning, $1248; St. Engelbert, $1102; St. Gabriel, $1039; St. James, $1555; St. John the Baptist, $1011; St. Margaret, $1365; St. Mary Magdalen, $1108; St. Roch, $1246; Sherman, $1537, and Wyman, $1119.

Among large county community totals were Affton-Sappington, $5840; Brentwood, $3223; Ellisville, $1234; Jennings, $2800; Kirkwood, $7464; Ladue, $6100; Lemay, $3427; Maplewood, $2787; Overland, $3500; Pine Lawn, $1410; Richmond Heights, $4497; Riverview Village, $1203; Rock Hill, $1245; St. Ann, $2031; St. John, $1418, and Wellston, $1120.

IN SUNDAY'S ST. LOUIS POST-DISPATCH

Harry Truman, Private Citizen

Thousands of well-wishers turned out for the ex-President as he left Washington and returned to Independence, Mo. Two pages of photos by Sam Caldwell with text by Edward F. Woods record the sentimental journey and Mr. Truman's first days at home. PICTURES.

Tallulah

Fiery Tallulah Bankhead tells about the ups and downs of her dynamic career, dozens of the notables she has known and much of her personal life. First of a series from the best-selling autobiography, "Tallulah." EVERYDAY MAGAZINE.

Companionable Bird—the Budgie

Demand is growing for the little Australian love birds which are clean, easy to train and manage and good companions. A page of color photos. PICTURES.

Mystery In Woman's Death In Well

Strange circumstances surround the death of an elderly Shelby County, Mo., woman whose body was found floating in the well on her farm. Dickson Terry reports on the case. EVERYDAY MAGAZINE.

"Too Much Form—Too Little Substance"

That's what President Eisenhower said in September about the armed forces unification program. Brig. Gen. Thomas R. Phillips, U.S.A. (Retired), Post-Dispatch Military Analyst, describes the conflict that will attend efforts to legislate closer unity. EDITORIAL Section.

TRAFFIC 'MENACES' CITY, POLICE HAVE A BIG JOB TO DO, NEW BOARD SAYS

Long Tells Top Officers Part Will Be Outlined in Detail— Asserts All Laws Will Be Enforced —Quits His Bank Post.

(Picture in Everyday Magazine.)

The St. Louis traffic situation was termed a "community menace" today by I. A. Long, president of the new St. Louis Board of Police Commissioners, in an opening address to ranking officers of the department.

Speaking for himself and his fellow commissioners at the first official meeting with lieutenants and captains, Long said the board intends to formulate detailed plans for participation by police in the traffic problem.

"St. Louis is experiencing a crisis in its control of traffic," Long continued. "If we do not soon solve this problem our community will stagnate. I am sure that, with your co-operation and that of every officer in the department, we can alleviate this community menace very materially."

Warns Against Favoritism.

In enforcing the traffic laws, Long urged police to be courteous but firm.

"There is no necessity for harsh treatment of our citizens," he declared. "We think most of them appreciate the seriousness of the situation, and will help if convinced there is no special favoritism toward any individual or group. We regard this as a matter of education, and with dignified treatment everyone will respond. We also believe that you know how to deal with persistent violators."

The citizens of St. Louis want laws enforced "fairly and without favor," Long continued. "They want St. Louis to be a clean city, free of racketeering and lawlessness. As Gov. Donnelly so strongly said — there must never be a closed season on crime or criminals. The Governor emphasized that all laws must be fairly enforced. We interpret this as a direct order, and we so charge you."

Board to Rely on Chief.

Long told the district leaders it will be a policy of the board to look to the chief of police for guidance as well as for effective administration.

"We shall place great confidence in him, and we believe that, if you will give him your sincere and complete co-operation we will have a truly great police force," he said.

The new board was sworn in yesterday at a ceremony in the Civil Courts Building. The other members are: Fielding T. Childress, president of the Columbia Terminals Co.; Herman Willer, attorney, and Joseph A. Glynn, investment banker. They were appointed by Gov. Phil M. Donnelly, and confirmed by the State Senate without opposition.

Having no preconceived ideas about transfers or promotions, the commissioners said they would make no changes in the department until they had an opportunity to obtain necessary facts on which to base an intelligent decision.

Long Resigns Bank Post.

Long announced yesterday he has resigned as a vice president of Mercantile Trust Co. in order to devote most of his time to police matters. Giving his reasons for quitting the banking business after more than 26 years, he said:

"I have three young children. There are two things you can leave your children—an estate or a better world in which to live. I wanted to make some contribution to the latter. By taking this job as head of the Police Board I think I can help make for a better world."

It is highly unusual for a Police Board president to drop his business or professional activities. The commissionership carries a salary of only $1000 a year and provides the use of an automobile for official business.

Long, who is 53 years old and lives at 5155 Westminster place, has been active in civic affairs. In 1951 he became chairman of the Mayor's off-street parking committee and the Chamber of Commerce mass transportation committee. He heads the Citizens' School Improvement Committee and holds positions on a number of other civic bodies.

EISENHOWER GETS COWBELL TO USE IN WASHINGTON 'FOG'

100-Year-Old Texas Relic Valuable if He Ever Gets Lost, Donor Says.

WASHINGTON, Jan. 30 (AP)—President Eisenhower got a 100-year-old Texas cowbell today from a visitor who told him it should be pretty valuable if he ever gets lost in Washington.

"Mr. President," said K. L. Berry, the Texas adjutant general, "if you get lost in the fog, just put this around your neck and we'll come up from Texas and find you."

He didn't say whether he meant an official fog or an actual fog.

Berry told reporters Eisenhower put the cowbell behind his desk, laughed and said he'd use it if the need ever arose.

EISENHOWER IS REPORTED CONSIDERING ORDER TO LET CHIANG RAID MAINLAND

DULLES, STASSEN FLYING TO EUROPE AFTER BRIEFING BY EISENHOWER

Seven Nations to Be Visited on Fact-Finding Mission — Secretary Seems to Soften Criticism of Lag.

WASHINGTON, Jan. 30 (AP)—Secretary of State John Foster Dulles and foreign aid chief Harold Stassen left on a special mission to Europe today, carrying with them some last-minute "suggestions and guidance" from President Eisenhower.

Traveling aboard Eisenhower's official plane, a four-engine Constellation, the two took off from Washington airport at 8:26 a.m., St. Louis time.

Before their return Feb. 9, Dulles and Stassen are to visit the capitals of seven west European nations.

The two chief architects of this nation's foreign affairs program breakfasted with the President before driving to the airport.

Afterward, Dulles told reporters:

"We got some final words about our prospective trip—final advice and instructions from the President."

Seems to Soften Criticism.

Before leaving, Dulles handed newspaper men a statement which seemed to soften somewhat the criticism he voiced earlier this week of the slowness of west Europe in bringing about a unified program.

He said the European Defense Community had been "developed by the Europeans themselves with great courage and imagination as a step toward that unity which all recognize as necessary."

In a radio-television address Tuesday night, Dulles had said it might be necessary for this nation to "re-think" its foreign aid policies unless western Europe got together and agreed on a program of unification—military as well as economic.

Stassen said he was confident the mission which he and Dulles are undertaking "will be a constructive opening move" in the work of the Eisenhower Administration in foreign affairs.

As Dulles and Stassen left the White House meeting with the President, Eisenhower called out: "Good luck to you both. Have a nice trip. Think of me when I'm out there sweating Monday morning."

This was a reference to the fact that he will deliver to Congress Monday, in person, a State-of-the-Union message.

First to Rome.

Dulles and Stassen will go first to Rome, then to Paris and London and successively on to Bonn, West German capital; The Hague, Holland; Brussels, Belgium; and Luxembourg. They are due back in Washington Feb. 9.

In his formal statement before taking off, Dulles repeated that he was not going to make "new commitments," but gather information on the "common problems" facing the Atlantic community.

"President Eisenhower has asked Mr. Stassen and me to make this trip to Europe in order to gather information about problems which we and other nations of the Atlantic community must deal with in our common effort to attain peace, security and economic health," Dulles stated.

"Co-operation among the nations of the Atlantic community is of the utmost importance to all of us because it is clear that the collective strength of these nations, if properly directed and organized, is far greater than their strength would be if each pursued individual and nationalistic programs and policies."

The trip is being made at the

Continued on Page 4, Column 3.

SKY'S SHYEST STAR SEEN FOR FIFTH OF SECOND AT ECLIPSE

LONDON, Jan. 30 (UP)—Astronomers saw the shyest star in the sky for one-fifth of a second last night during the eclipse of the moon.

Practically every astronomer in Europe was at his telescope not to see the eclipse — which was total in this area—but to try to catch a glimpse of the star which is known only by its number—NZC1327.

It is visible only for the brief moment of the total eclipse, and astronomers had to work fast to study and time the movement of the star during its one-fifth of a second appearance.

The office of the British Royal Astronomer said, "It will enable us to check whether our calculations on the moon's orbit are correct and to discover whether there has been any change in the moon's movements."

Truman Says Bombing Manchuria Would Require 5,000,000 Troops

Doing So 'Would Only Extend the War,' Involving Vast Ground Forces, He Contends.

By EDWARD F. WOODS
A Staff Correspondent of the Post-Dispatch.

INDEPENDENCE, Mo., Jan. 30—Bombing Manchuria is no way to end the Korean war unless "we are prepared to put 5,000,000 men in there on the ground," former President Truman said here today.

He expressed the opinion when he was informed by reporters on his early morning walk that Gen. George C. Kenney, who headed World War II air operations in the Pacific, had said in a speech in Kansas City yesterday that Americans should cross the Yalu river and bomb Communist bases to force an end to the Korean deadlock.

The former President made it clear he wanted to get into no controversy with Kenney, but added:

"I'm no military expert but it (bombing Manchuria) would only extend the war."

Still maintaining a non-critical attitude toward the new Eisenhower Administration, the former President had a few choice words today for some members of Congress who have been criticizing him since he left the White House.

He already had said that some Congressmen have been "scaring people to death" with loose talk about Russia having the atom bomb.

He was informed that Senator Bourke Hickenlooper (Rep.), Iowa, had replied yesterday that it was Truman who had been frightening the people with talk about the A-bomb.

The former President insisted he had never said Russia had the A-bomb. It was pointed out that one of the three White House announcements dealing with nuclear explosions in Russia during his Administration contained the words "another atomic bomb." He replied, "Well, I never used them."

That announcement was given to the White House correspondents by the late Joseph Short, then serving as White House press secretary.

Reverting to the Hickenlooper criticism, a reporter asked if it had not been the unhappy fate of most Presidents to have Congress on their necks from time to time. He replied that that was true and added: "Those fellows in Congress have to say such things to get their names in the newspapers."

"Old man Washington went

Continued on Page 4, Column 6.

LIVING-COST INDEX ISSUE LEFT UP IN AIR BY DURKIN

WASHINGTON, Jan. 30 (UP)—Secretary of Labor Martin P. Durkin today left up in the air the question of whether the Government's old cost-of-living index will be revived. After a cabinet meeting at the White House, Durkin told reporters "we'll stick with" the new one, which he said was "best."

Later, in clarifying his position, he said the White House will make the decision on whether to bring back the old system.

'As far as I know, there has been no decision and the matter is still under study," he said. Both labor and management have urged revival of the old system, which was abolished at the end of 1952.

What he meant by his remarks at the White House, Durkin told reporters at the labor department, was that the only question was whether to revive the old one, and not whether to substitute the old one for the new one. He explained the department had money only for one index.

CRIME UNIT HEAD SAYS 'CRIME PAYS FAR TOO WELL'

BOSTON, Jan. 30 (UP)—Virgil W. Peterson, director of the Chicago Crime Commission, says crime not only pays, but "it pays far too well for far too many people."

"Many of our most vicious criminals are seldom if ever arrested, almost never convicted, and virtually roll in wealth and luxury," Peterson writes in an article in the February Atlantic Monthly.

He said crime statistics often are warped and the high reported rate of juvenile delinquency is caused by the fact the young are caught because of their inexperience while the professional criminal escapes.

Peterson said that from 1947 to 1951 more than a million burglaries were reported in the United States and more than 800,000 were not solved. Of 184,388 known robberies in 2200 cities, 108,413 were not solved.

AIR FORCE B-50 CRASHES, FOUR OF SEVEN ABOARD KILLED

SAVANNAH, Ga., Jan. 30 (UP)—An Air Force B-50 crashed into a wooded area just beyond the runway at Hunter Air Force Base near here today, killing four of the seven crew members aboard.

One of the three survivors was seriously injured.

The plane was beginning a training flight. It reached an altitude of about 50 feet on the take-off, then crashed into a wood just off the end of the runway, exploded and burned.

Eisenhower and Dulles Confer-- Major and Lieutenant, That Is

TRAVIS AIR FORCE BASE, Calif., Jan. 30 (UP)—Eisenhower and Dulles conferred here yesterday—and personnel of the base scarcely lifted an eyebrow.

It was Maj. John Eisenhower, son of the President, and Marine First Lt. Allen Dulles, nephew of the Secretary of State.

Their conference was just a brief greeting in passing.

Maj. Eisenhower, home on a brief special leave to attend the inauguration of his father, left aboard an Air Force chartered DC-6, en route back to Korea.

Dulles, suffering from sharpnel wounds in the head received in the Korean front lines, was headed in the opposite direction. He arrived aboard a hospital plane from Korea yesterday morning and will be flown to Washington today to enter Bethesda hospital. He has been recommended for the Navy Cross.

He is the son of Allen Welsh Dulles, who was recently named chief of the Central Intelligence Agency.

WOULD INVOLVE ENDING SEVENTH FLEET'S GUARD DUTY AT FORMOSA

Truman Directive Penning Up Nationalists May Be Rescinded — Announcement in Message Monday Possible.

By JACK BELL

WASHINGTON, Jan. 30 (AP)—President Eisenhower has under consideration an order releasing the Seventh Fleet from Formosa guard duty in order to free Chinese Nationalists for raids on the Communist mainland, government sources reported today.

Announcement of this plan may be made in Eisenhower's State of the Union message to be delivered to a joint session of Congress Monday, one informant told this reporter.

The effect of the proposed order would be to rescind President Truman's 1950 directive to the Seventh Fleet to protect Formosa, held by the Chinese Nationalists under Chiang Kai-shek, from invasion by the Chinese Communists from the mainland.

(In Independence, Mo., Truman declined comment on the reported plan of Eisenhower to withdraw the Seventh Fleet).

The Truman order, announced June 27, 1950, also called on the Chinese Nationalists "to cease all air and sea operations against the mainland."

Keeps Nationalists Penned Up.

The effect has been to keep the Nationalists penned up on Formosa, as well as to prevent any Communist invasion of that island.

It was emphasized by another government official that the proposed fleet order does not envision any attempt by the United States to blockade the China coast, as has been suggested in some quarters.

Nor would the order offer any United States help to Chiang in any attempt he might make to invade the Chinese mainland, this official said.

The presumption was that in such a situation Chiang would have to provide his own shipping for any hit-and-run raids he might undertake and could not expect American naval or land support.

Chiang already is receiving military assistance and equipment from the United States and an American mission in Formosa has been active in training his troops.

Chiang's Strength Questioned.

The widely held belief among American military officials has been that the Chinese Nationalist forces are not yet capable of any large-scale assault against the mainland.

One official said that if the Seventh Fleet move is ordered, the primary objective of Chiang's forces would be to cut the Chinese Communist railway from the Manchurian area to the south.

It has been argued that the effect of even the threat of hit-and-run raids by Chiang's forces might be to lessen Chinese Communist pressure on American troops in Korea.

One of the government officials who spoke of the plan was privately enthusiastic about its possible success, if adopted.

He said he though any such move would force the Communists to transfer troops from Korea to help guard the long China coast line and thus make it more difficult for the Reds to mass in Korea.

Some such astion as Eisenhower is reported to be considering has beend advocate by many Republican leaders, including Senator Robert A. Taft of Ohio.

GRAND JURY LINKS SOME POLICEMEN WITH HOODLUMS

Report Says Whole Department Should Not Be Condemned for Actions of Few.

There is evidence that "a small number" of St. Louis policemen have been fraternizing with politicians, hoodlums and known law violators, the December circuit court grand jury declared today, but it added that the police department as a whole should not be condemned for the actions of a few members.

Presenting its final report to Circuit Judge Michael Scott, the jury recommended that Gov. Phil M. Donnelly specifically instruct the new Board of Police Commissioners to get rid of the offendingp olicemen.

To put a stop once and for all to rumors of police payoffs, favoritism and fear of reprisals, the police board should establish a police merit system as the basis for promotions, the jury stated.

Comment on Rumors of Payoffs.

The jury's report declared:

"So long as police officers feel the need for political support or other outside influence for their promotions, and so long as members of the Board of Police Commissioners give the impression that politicians have influence with them in the administration of the department, and particularly with promotions and transfers, then so long will rumors of payoffs, favoritism and fear of reprisals prevail."

The jury, which investigated the beating of John Randazzo last November at Genovese's Steak House, 819 Lucas avenue, disposed of this case in one curt sentence. It reported it could not substantiate Randazzo's allegation that he was beaten by Sgt. John Doherty, a detective.

Summarizing its findings regarding the 102 Club, a social organization of policemen, politicians, gamblers and business men, the jury said the club was composed in the main of reputable citizens, but a small group of members had attempted, apparently without success, to obtain favors without the knowledge or approval of the other members.

The jury made no recommendations for any further investigation of the Randazzo case or the 102 Club.

FIGHTS TAX SUIT OVER $24,000 IN PROTECTION MONEY

WASHINGTON, Jan. 30 (AP)—A Chicago tavern keeper who listed $24,000 in protection money payments in his income tax returns, has appealed in tax court here against Government back tax and fraud claims.

The appeal was from James G. Beale. The Government's $19,903 claim involved his taxes for the years 1946 through 1950. In each of those years Beale deducted from his taxable income $4800 as protection money payments, the kind you make to gangsters so they'll leave you alone.

The Bureau of Internal Revenue has disallowed the deductions. The Government brief against Beale in tax court did not say why the claims were disallowed.

The Revenue Bureau also said Beale had $36,089 income he did not report. Beale denied the charges and asked the tax court to overrule the bureau.

SENATE APPROVAL ASSURED, WILSON'S AIDS DISPOSING OF $2,000,000 STOCK

Committee Unmoved by Stevens' Long Plea to Keep Shares—Kefauver Votes Against Confirming Talbott.

WASHINGTON, Jan. 30 (UP)—President Eisenhower's defense appointees were assured of Senate confirmation today and Administration supporters hopefully predicted that the 15-day dispute over their industrial stocks soon will be forgotten.

It probably will be Monday before the Senate goes through the formality of confirming Roger M. Kyes as Deputy Secretary of Defense, Robert T. B. Stevens as Secretary of the Army, Harold E. Talbott as Secretary of the Air Force, and Robert B. Anderson as Secretary of the Navy.

However, the nominees are over the real hurdle—clearance by the Senate Armed Services Committee. To get it, they had to part with stock totaling more than $2,000,000 in defense-contracting firms.

Byrd Now Satisfied.

Senator Harry F. Byrd, a pro-Eisenhower Virginia Democrat who set off the whole controversy, told a reporter that Eisenhower's nominees "have now satisfied the law" which forbids a federal official to transact business with any firm in which he has even an indirect private financial stake.

"We took the (Charles E.) Wilson case as a standard and hewed to the line," Byrd said. "Now the appointees can do a good job; these are good men and their initial troubles with Congress soon will be forgotten."

Senate Republican leader Robert A. Taft of Ohio, agreed. He said he did not foresee political repercussions from the squabble. Some Democrats thought otherwise.

Says Damage Has Been Done.

Senator Lyndon Johnson of Texas, Democratic floor leader, said the Republicans had been thrown for a political loss "and great damage has been done to the country." He praised the appointment of Anderson but said he believes the "big business" tinge of Wilson, Kyes, Talbott and Stevens "will be a handicap in their jobs."

He predicted they would be "reminded all the time that they had big business connections."

"Some fellow who doesn't get a contract he wants will be yelling about 'big business'," he said. "Public confidence has been damaged already by this controversy."

Taft said he has no doubt the Democrats will try to make political hay out of the row over the nominations.

"How effective they are in their attempts will depend a great deal on whether the appointees do a good job," he said.

Stevens Pleads in Vain.

Complying with the law came hard, especially for Stevens, who pleaded with the committee at a hearing yesterday not to make him give up his 42,486 shares in his family's big textile firm. This stock is estimated to be worth more than $1,500,000.

He finally surrendered in the face of adamant senatorial insistence that he could not be confirmed without selling the stock.

A short while later, Talbott announced his own decision to sell.

Stevens won unanimous committee approval, but Talbott drew one dissenting vote—from Senator Estes Kefauver (Dem.), Tennessee, who said he wanted to study a report on wartime plane production by a firm Talbott headed.

Kyes had been approved by the committee earlier on the basis of a promise to follow the lead of his ex-General Motors boss and new Defense Department boss, Wilson, in selling off his $2,700,000 of G.M. shares.

Anderson Not Affected.

Anderson was in the clear from the start. His financial interests were not in conflict with his naval duties.

Wilson on Wednesday had issued a directive disqualifying anyone in the Defense Department from acting in matters involving firms in which they had any interest. Others, he ordered, would have to act for them. Regardless of that action, the Senate committee insisted that Stevens and Talbott should dispose of their holdings.

Senators estimated that Wilson and his four subordinates must get rid of at least $5,000,000 worth of stock and securities to take the defense jobs. The total may be even higher; not all the stocks and securities they hold are listed in the hearing records.

Generally, their objection to doing so has been that they would face heavy losses through the capital gains tax.

It was not until Stevens had testified for more than two hours, arguing that he could legally disqualify himself from considering matters involving J. P. Stevens & Co., the family textile concern, that he agreed to dispose of his shares.

Later, after a closed session at which Stevens and Talbott were called back, Senator Leverett Saltonstall (Rep.), Massachusetts, committee chairman, told reporters the three nominations had been approved. They were not reported to the Senate, however, until after yesterday's session ended, which means they must lie over until Monday.

Congress Military Leaders Agree 'Operation Smack' Was Necessary

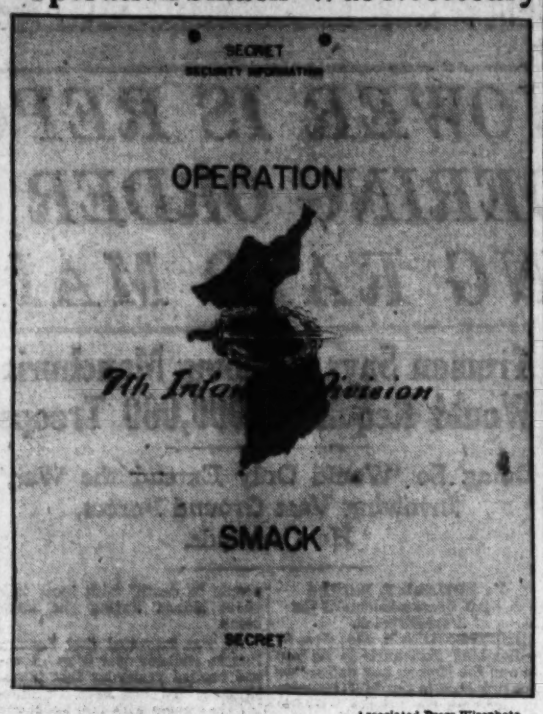

—Associated Press Wirephoto.

This is the cover of the timetable for "Operation Smack," with emblem of Seventh Infantry Division, which participated in assault on "Spud" Hill.

Accept Army's Reports That Korea Attack Was Not a Show, but Tactically Sound Action.

—United Press Telephoto.

MAJ. GEN. WAYNE SMITH Division commander.

WASHINGTON, Jan. 30 (AP)—Congressional military committee leaders said today that, after reading secret Army reports, they are agreed that last Sunday's ill-fated "Operation Smack" was not a show but rather an operation "which was necessary for tactical reasons."

Senator Saltonstall (Rep.), Massachusetts, and Representative Short (Rep.), Missouri, chairman of the Senate and House Armed Services Committee, said in a joint statement the assault failed for operational reasons—"which are not unusual."

The statement followed bitter protests from some Congressmen that the attack on Spud Hill in Korea was a show for top brass.

One Congressman, Representative Bray (Rep.), Indiana, said he was "mad as hell" about the operation, which he described as a dress rehearsal with American soldiers putting on a "show" for the benefit of high officers and newspaper ment. Representative Hoffman (Rep.), Michigan, introduced a resolution demanding an official explanation.

Today's joint statement was issued after Saltonstall and Short read a secret report from Eighth Army headquarters, which went to the Pentagon and then was shown to the congressional leaders.

Short said he had requested Gen. J. Lawton Collins, Army Chief of Staff, to give "further clarifying details" at an open session of the House Armed Services Committee Tuesday.

VAN FLEET STAFF DEFENDS OPERATION

SEOUL (Saturday) Jan. 31 (AP)—Gen. James A. Van Fleet's headquarters said today it was "grossly unfair" to describe "Operation Smack" as anything but a soundly conceived and carefully planned combat operation.

Headquarters of the retiring Eighth Army commander stepped into the controversy raging over last Sunday's raider operation with a three-page statement. It declared the criticism was unfair to Allied fighting men.

The statement said three United States soldiers were killed and 61 wounded in the operation, as compared to "15 enemy killed in action, 25 additionally estimated killed in action, three counted wounded." It has been estimated that 150 men took part in the United States Seventh Division raid, which hit a western front position known as Spud Hill.

The raid caused an uproar in Congress, where some members insisted it was only a show for top brass complete with "scenario." This last referred to an operational time table provided watching generals and correspondents. It had a cardboard cover decorated with the division's emblem.

Fifth Army Statement.

"This action was in no way designed as a demonstration for spectator benefit," said the Eighth Army statement. "It was a thoroughly conceived and carefully planned combat operation, differing from many similar actions in the bitter Korean conflict only by its lack of complete success.

"To describe it as anything else is grossly unfair to every man who has fought, suffered or died in the many battles, large and small, which have stopped Communist aggression."

The statement said the purpose of the action was to destroy "enemy installations which threatened our forces, and capture prisoners for enemy identification."

—The statement admitted that "as is possible in any operation, certain things went wrong; coordination between the various elements was faulty and the operation failed of perfection."

"Nevertheless," the statement said, "considerable damage was inflicted upon the enemy defenses and forces, including scores of bunkers destroyed or damaged."

Other Military Comment.

Earlier, a United States First Corps spokesman said: "When the full story is told about the carefully co-ordinated plans, only praise will be forthcoming for this well-conceived operation."

Maj. Gen. Wayne C. Smith, the division commander, told correspondents Stan Carter he was surprised at the commotion which the operation created in the United States. Smith, of Clarksville, Tenn., said fewer American soldiers were killed in the raid than he had expected and that he considered the operation of "tremendous value."

The Chinese stopped the attack cold after weathering an intensive aerial and artillery pounding.

Capt. Clair M. Wolfe of Omaha, Nebr., division public information officer, said tonight he still held that post. Earlier he said he had been relieved.

"It was a mistake," he told correspondents. "I was not relieved. I am PIO of the Seventh Infantry Division and will be until I rotate to Japan."

Wolfe was in charge of press coverage of the raid on Spud Hill.

Itchless Underwear for Navy.

WASHINGTON, Jan. 30 (UP)—The Navy reports it has developed itchless underwear. The Navy's clothing research and development branch says the new underwear is made of cotton waffle knit and is warmer and longer-lasting than the scratchy stuff sailors used to wear.

NEW SENATE BODY WILL INVESTIGATE SECURITY AFFAIRS

Wiley Names Self Subcommittee Head—U.N. and International Field Its Concern.

WASHINGTON, Jan. 30 (AP)—Senator Wiley (Rep.), Wisconsin, today named himself chairman of a new special Foreign Relations subcommittee on security affairs.

"In particular," he said, "it will review the problem of security in the United Nations and its specialized agencies."

Wiley, who is chairman of the full Foreign Relations Committee, selected Senators Ferguson (Rep.), Michigan, and Gillette (Dem.), Iowa, to serve with him on the subcommittee.

The subcommittee, he said, will look into "the impact of totalitarian methods of espionage and subversion on the foreign policy of the United States."

"We expect to maintain close liaison with the other Senate and House committees which are exploring Communist infiltration and to benefit from their findings, but there will be no duplication," he continued. "They are primarily concerned with domestic matters; we will concentrate on the international ramifications."

Warning From Ellender.

Senator Ellender (Dem.), Louisiana, told the Senate meanwhile it is going "somewhat haywire" on the subject of investigations, with expenditures tenfold what they were 10 years ago.

Last year alone, he said, Senate committees spent $1,727,600 on investigating one thing or another.

Ellender spoke out as the Senate took up resolutions to give its Internal Security subcommittee an additional $150,000 and its permanent investigations subcommittee $200,000 for the year ahead. The Senate, however, shouted down his proposal to cut the $150,000 item to $100,000.

Senator Jenner (Rep.), Indiana, announced he was going to be chairman of the Internal Security subcommittee. For the last two years, under Senator McCarran (Dem.), Nevada, it has been active in investigating Communist activities in and out of government.

The permanent investigations subcommittee is headed by Senator McCarthy (Rep.), Wisconsin, who already has announced the group plans to double its staff to carry on widespread investigations.

Division of Investigations.

Jenner said he had consulted with McCarthy, and investigations in the field of Communism and subversion would be left to the Internal Security subcommittee.

McCarthy also said there was "no possibility of any duplication" of work between his subcommittee and the internal security unit or the House Un-American Activities Committee.

Apparently unconvinced, Ellender predicted that before the year is over there would be "tugs of war" between some of the Senate committees over fields of investigation.

"They will run out of things to investigate," he said.

Senator Watkins (Rep.), Utah, a memberof the internal security group, said hewould be ready to stop investigating "the first day we run out of subversives."

GEN. COLLINS TO INSPECT NORTHERN JAPAN DEFENSES

TOKYO, Jan. 30 (UP)—Gen. J. Lawton Collins, United States Army chief of staff, left by plane for northern Japan today to inspect the Army's defenses after a series of top secret conferences in Korea and Tokyo.

U.S. SABRES DOWN BOMBER OF SOVIET TYPE OFF KOREA

Twin-Engined TU-2 Flying Alone at Time — U.S. Jets Also Get One MIG, Hit Another.

SEOUL, Jan. 30 (AP)—Sabre jets shot down a twin-engined Russian-type bomber off North Korea's west coast today in addition to destroying one MIG jet fighter and damaging another.

The Fifth Air Force said it was the second time in the Korean war that Allied fighters had clashed with Red bombers. Pilots reported it was a Russian-built TU-2, flying alone.

The Communist light bomber first was tracked by radar and then was attacked by a flight of F-86 Sabres. The propeller-driven TU-2 was shot down over western North Korea near Chinnampo, Yellow Sea port for the Red capital of Pyongyang.

The kill was credited to F-86 pilot Lt. Raymond A. Kinsey of Boone, Tex.

Sabre jets destroyed seven TU-2s off the west coast Nov. 30, 1951. The TU-2 has a wing span of about 60 feet and a cruising speed of about 200 miles an hour.

Four Sabres Fight 26 MIGs.

The Air Force said the MIG claims were racked up near Sinanju in far northwest Korea when a flight of 26 MIGs jumped four Sabres escorting one unarmed photo reconnaissance plane. The MIG downed was credited to Lt. Joseph McConnell Jr., Apple Valley, Calif.

On the ground, Allied and Communist patrols clashed sporadically in bitter cold—the temperature dropping to the lowest of the season on the Western front, 16 degrees below zero. The eastern and central fronts reported 2 below.

The Eighth Army reported that despite the biting cold an Allied patrol ran into 30 Chinese Reds in the predawn darkness northwest of Korangpo—on the western front—and killed an estimated 15.

Planes Hit Red Supply Lines.

A platoon of some 30 to 40 Chinese jabbed at Allied positions at Little Nori Hill nearby and were driven off after 20 minutes.

In the continuing campaign against Communist troop concentrations and supply arteries the Fifth Air Force reported destroying nine buildings, 35 vehicles, six locomotives and 29 boxcars.

Japan-based B-29s hit two supply centers at Kum and Suryo near Wonsan on the east coast Thursday night, the first strikes against each.

MAGAZINE ASSAILS REDS' 'EMOTIONAL BLACKMAIL' SCHEME

WASHINGTON, Jan. 30 (UP)—Relatives of men missing in action in Korea are being bombarded with letters from Communist propagandists in a campaign of "emotional blackmail," Air Force magazine said yesterday.

The letters try to spread defeatism about the Korean war and extort money and gifts in return for promised information about missing men, the article, entitled "Target: Mom," said.

The magazine said a typical letter expresses sympathy for a missing man's relatives. It offers to furnish information about the man and may suggest that, for $65, a holiday in a rest camp can be arranged.

Then the propaganda starts. The "senseless" Korean war is deplored and professions of interest in peace are made. If the recipient answers a flood of Red propaganda begins to arrive, chipping away "at an age old military target, the will to resist, this time on the American home front."

President Agreeable to Stronger Congress Veto on Reorganization

White House Says Eisenhower Knew of Rule Change in Advance, but Taft Doubts He Wanted It.

WASHINGTON, Jan. 30 (AP)—The White House says today no struggle is developing between President Eisenhower and Congress over procedure in streamlining the Government.

A change in voting rules recommended by Senate and House committees would make it easier for Congress to veto presidential reorganization moves.

White House press secretary James C. Hagerty disclosed yesterday that Eisenhower knew in advance of the planned change—and was agreeable to it. Hagerty said there is no conflict of view on the point.

He told reporters congressional leaders informed the President Monday that the voting procedure on reorganization acts probably would be revised. Hagerty said the President was not opposed.

At Odds with Dodge's Stand.

Unexplained, however, was the testimony of Joseph M. Dodge, director of the budget, who told a House committee he "took a vigorous position" against the changes. Dodge normally would express the attitude of the President.

Senate Republican leader Taft of Ohio said he thought Eisenhower preferred a continuation of the law without change although not objecting to the strengthened congressional power.

"I don't think it's a matter of tremendous importance but I think he (Eisenhower) probably would have preferred the other bill, the one I introduced," Taft told reporters. Taft introduced a bill that would have extended presidential reorganization power, due to expire March 31, for 16 months without change.

Under the old law, 49 Senators or 218 Representatives had to cast a "nay" vote in order to kill a reorganization proposal. Under the proposed new rule a simple majority of a quorum present and voting could veto White House proposals. That might be as few as 25 Senators or 110 Representatives.

Taft said the matter had been discussed with the President at the Monday White House conference and that Eisenhower did not appear to object.

"However, no one expected they would act so quickly on the bills," he added.

Taft said he was uncertain when the Senate would consider the bill approved by its committee. He indicated that he would not make an issue of the proposed change in the law but added: "I thought Eisenhower should have the same powers as Truman."

Former President Truman was quoted in Independence, Mo., as saying approval of the amendment by the House and Senate committees was "a squirrel-headed thing to do."

Last Tuesday, committees in both houses voted to alter the rule on rejection of reorganization plans submitted by the President.

No sooner was the action taken than political observers began speculating about a battle between Congress and the President. Backers of the change denied they had anything like that in mind.

But Dodge, saying he was "reflecting the view of the President," had fought hard to prevent the rule change. He was asked if he strongly opposed it, and he replied emphatically, "I do."

Committee Approves.

The new bill may be called up for debate in the House on Tuesday. The House Government Operations Committee gave its approval today and it will go now to the rules committee for clearance.

The President mapped a busy day today. He had breakfast with Secretary of State Dulles and Mutual Security Director Harold E. Stassen, prior to their departure on a 10-day inspection trip in western Europe.

The President met today for the second time with his cabinet and as before those present declined absolutely to discuss the meeting. The session lasted almost three hours. Hagerty said he had no news about the session.

Eisenhower was reported today to be about recovered from his sniffles. An aid said the President still has a slight touch of cold but "it's clearing up gradually."

FRENCH OCCUPY INDOCHINA PORT IN BIG LANDING

Naval Commandos Lead Assault — Three-Fourths of Town Destroyed.

By MAX CLOS

SAIGON, Indochina, Jan. 30 (AP)—Several thousand French naval commandos and other troops occupied the South Annam port of Quinhon yesterday in the first big scale amphibious landing of the long war against Communist-led Vietminh nationalists.

Fighter-bombers from the carrier Arromanche covered the landing. Other naval vessels participated.

A French announcement today said the dawn assault had two aims: to ease enemy pressure on the plateau fortress of Ankhe, 36 miles west of Quinhon, and to destroy Vietminh military and industrial installations. Ankhe, 250 miles northeast of Saigon, has been under considerable enemy pressure the last few days.

Reports received here from Quinhon said about three-quarters of the port town of 10,000 population had been destroyed.

A French army spokesman said there was no intention of establishing a beachhead at Quinhon and that troops would be withdrawn as soon as they accomplish their mission.

Quinhon was occupied several hours after the landing. The spokesman said two Vietminh companies which sought to oppose the French forces were crushed and withdrew, leaving 30 dead behind.

South Annam also is called Central Viet Nam.

CHINA CHARGES JAPAN BROKE GENEVA TREATY ON PRISONERS

TOKYO, Jan. 30 (AP) — The Peiping radio charged tonight Japan violated international law by capturing and turning over to American military police five North Koreans who escaped from an Allied prisoner compound on Koje island. Their capture was reported Sunday.

The Red China broadcast asserted Japan broke the Geneva Convention treaty which, it said, provides escaped P.O.W.s shall not be returned when they leave the territory controlled by their jailers or their allies.

"Up to the present, the Government of Japan has directly violated the convention respecting the rights and bases of neutral powers and persons in case of war."

3 RED PRISONERS BEAT G.I. TO DEATH IN KOJE COMPOUND

PUSAN, Korea, Jan. 30 (AP)—Three North Korean Communist prisoners of war beat an American soldier to death Wednesday in a compound on Koje island, the United Nations P.O.W. Command said today.

The soldier, a private, was clearing a barracks of prisoners prior to taking a head count when he was attacked, the announcement said. His name was withheld.

The soldier went into the compound with a Republic of Korea Army sergeant. Later, the ROK sergeant noted the American did not come out of the building.

Two ROK platoons and an American platoon were sent to the scene. The injured soldier was brought to the compound gate by prisoners. He was pronounced dead on arrival at the Koje hospital.

Ordered to send out the P.O.W.s responsible for the beating, the prisoners surrendered three inmates and said they did the killing.

The prisoners refused to return to their barracks and tear gas was used to restore order.

U.N. RULES ISRAEL VIOLATED TRUCE IN RAIDS ON JORDAN

AMMAN, Jan. 30 (UP) — A United Nations investigating commission found Israel guilty of violating its armistice agreement with Jordan today following night raids on two Arab villages by armed marauders.

The commission met with Arab and Israeli delegates only a few hours after the raiders struck at two small villages on Israeli-Jordan border last night, leaving three Arabs dead and 10 wounded.

Inhabitants of the villages fought off the attackers.

SELECT YOUR OWN LIVE MAINE LOBSTER

from Bevo Mill's Lobster Tank. Then have it broiled or steamed a delicious pink. When it's served with golden brown french fried potatoes and tossed garden salad, you have a treat that can't be beat! Remember a lobster must be alive when cooked.

BEVO MILL 4749 GRAVOIS at Morganford

Only 12 Minutes From Downtown or Clayton

Boyd's January

CLEARANCE

Suits and Topcoats

Reduced!

Special Group of $45—$50—$55 SUITS and TOPCOATS — $34

Special Group of $55—$60—$65 SUITS and TOPCOATS — $43

$55 Imported English Topcoats — $42

$42.50, $45, $50 Varsity Shop Suits — $33

Suits for everyone, in tweeds, flannels, worsteds and sharkweaves, styled for you in natural shoulder, lounge or conservative models with patch or flap pockets. Stripes, plaids, checks, solids and herringbones in blues, greys and tans.

Topcoats to match your suit! Single-breasteds in tweet, covert, velour, gabardine; herringbone, check or plaid patterns. Raglan, set-in sleeves, regular or bal collars, button-through or fly-front, regular or slash pockets. Grays, tans and blues.

Downtown • Sixth and Olive Boyd's Clayton • Forsyth and Central

Both stores open every weekday morning at 9:30 a.m. Clayton open Friday night.

New Flexibility

NEW SOFTNESS... HI WEDGE

Naturalizer

THE SHOE WITH THE BEAUTIFUL FIT

• Black • Russet • Red • Benedictine • White

• Russet

Naturalizer presents the smash hit of the season... Spring's newest silhouette designed in two versions of pump and strap. So light, so soft, so flexible, you won't believe us until you see and feel it for yourself. Discover the shoe with the beautiful fit. America's great shoe value at

$8.95

(Shoe Salon... First Floor)

Order by Mail or Phone CE. 6660

Sonnenfeld's

2½% on Savings

ST. LOUIS FEDERAL SAVINGS & LOAN ASSN

913 LOCUST ST. (1) CENTRAL 5290

$1 STARTS AN ACCOUNT

ALL ACCOUNTS INSURED UP TO $10,000

CONVENIENT TERMS

Ask about our BUDGET PLAN.

Kennard Carpet Co.

312 Arcade Bldg. Olive at 8th MAIN 1900

NEW CIVIC GROUP FILES PETITION TO INCORPORATE AS NONPROFIT BODY

Fund to Be Sought and Officers Named After Approval — Organization Called Civic Progress, Inc.

By RICHARD G. BAUMHOFF
Of the Post-Dispatch Staff.

Civic Progress, Inc., will be established as the new agency of broad scope for improvement of greater St. Louis, under a petition filed in Circuit Court today. It will be a nonprofit corporation under state laws.

Anticipated approval of the petition shortly will set the agency up for permanent activity, ready to promote a varied program of important improvements. The first big objective is a city bond issue of about $100,000,000, aided by renewal of the St. Louis earnings tax on a continuing basis, which would balance municipal operating accounts.

Normal procedure will be for a judge of Circuit Court to refer the petition to a disinterested lawyer for the routine check required for incorporation as a benevolent concern. Upon a satisfactory report from this "friend of the court," an order of approval would be entered by the judge.

This would be followed by a certificate of incorporation from the Secretary of State, whereupon the agency would be established as a body corporate and politic.

Fund to Be Sought.

The intention of the incorporators is to move at once to select officers, who will be in charge of activities, and to raise a fund for operations from interested sources, such as business concerns. Talk is of a fund in six figures, to be obtained quickly. It is planned to employ a small staff for the work which would supplement, rather than conflict with, that of other agencies.

The request for incorporation came exactly one month after the first meeting of the sponsoring committee of eight that was created by Mayor Joseph M. Darst. This group held its first meeting Dec. 30 and has held three meetings in January, besides last Monday's visit with Gov. Phil M. Donnelly in support of earnings tax renewal. Announcement of the existence of the committee was not made until Jan. 18, after it was certain the movement was well started.

The name of Civic Progress, Inc., was finally decided on today after considerable discussion among the sponsors, who sought a brief title indicative of the intentions of the movement.

Objectives of the association are stated in the articles of association filed with the petition as follows:

"The objects and purposes of the association shall be to operate as a nonprofit association, civic in its nature and intent, and for the benefit, health and general welfare of the public of the City of St. Louis and vicinity.

"The principal objective of this association is to assure the well-being and the growth of the St. Louis area as a well-adjusted, healthy community capable of providing its citizens with conditions essential to good living.

"This association shall work for the development of a broad, unified plan and program for the St. Louis area and furnish the civic leadership needed to carry out and accomplish this program."

Purposely, the statement of objectives was made broad and general, to avoid limiting the scope of possible activity. Similarly, the geographic area was not exactly defined, leaving the way open to work in as much of the metropolitan district as may be found desirable.

It is specifically stated in the articles that the organization "shall not be used for either business or political purposes or for pecuniary gain or profit of its members."

Incorporators, signing the articles and the petition, are the members of the sponsoring committee. They are:

Sidney R. Baer, vice chairman of the board and treasurer of Stix, Baer & Fuller Co.

Arthur A. Blumeyer, president of Bank of St. Louis and chairman of St. Louis Housing Authority.

David R. Calhoun Jr., president of St. Louis Union Trust Co. and director of numerous corporations.

James M. Douglas, lawyer, former Chief Justice of Supreme Court of Missouri.

Aloys P. Kaufmann, lawyer, former Mayor, executive vice president of Urban Redevelopment Corp. and member of Bi-State Development Agency.

J. Wesley McAfee, president of Union Electric Co. of Missouri and North American Co.

Powell B. McHaney, president of General American Life Insurance Co., chairman of Citizens' 1944 Bond Issue Supervisory Committee and president of University of Missouri board of curators.

Ethan A. H. Shepley, lawyer, chairman of Citizens' Finance Committee and president of Washington University corporation.

Present for the filing of the petition with Circuit Clerk O'Toole today were six of the incorporators, only Blumeyer and McHaney being absent, as they were out of town. Also present were Mayor Darst, Robert E. Smith, the Mayor's secretary, and City Counselor James E. Crowe. Crowe's services have been lent to help start the organization, and he appeared as attorney for the incorporators.

"Control direction and management of the affairs and finances of the association shall be governed by the officers of the association," the articles state. Officers are to be chairman, vice chairman, president, four vice presidents, secretary - treasurer and such others as may be provided for in the bylaws.

Large Group to Serve.

The bylaws can provide for the large group of representative citizens who would constitute the over-all committee in dealing with activities of the organization.

One immediate task for this group would be to divide into subcommittees to work out the desired makeup of projects for the bond issue. A board of directors might be chosen from among this large group. The officers would, in effect, constitute an executive committee.

Under Missouri law, members of the association will be financially liable only for the amount of their dues and whatever voluntary subscriptions they may make.

The organization, under the articles, can acquire real estate or personal property by gift or, with the approval of a majority of the members, by purchase, for carrying out its objectives. The officers, acting as trustees, could handle gifts and bequests for specific purposes.

The articles provide that the officers shall adopt bylaws, rules and regulations, subject to approval of a majority of the members at a called meeting.

Civic Group Leaders File Petition

—By a Post-Dispatch Staff Photographer

Sponsors of the new organization for improvement of greater St. Louis, Civic Progress, Inc., filed their petition for incorporation with the Circuit Clerk today in the presence of the Mayor. From the left: ALOYS P. KAUFMANN, J. WESLEY McAFEE, MAYOR JOSEPH M. DARST, JAMES M. DOUGLAS, DAVID R. CALHOUN JR., ETHAN A. H. SHEPLEY, SIDNEY R. BAER and CIRCUIT CLERK PHELIM O'TOOLE.

Missouri-Illinois Forecasts

Missouri: Mostly cloudy tonight and tomorrow with scattered light rain in northwest; showers in south and east tomorrow, turning colder in north tomorrow afternoon; low tonight 30 to 35 in extreme north to 40s in south; high tomorrow near 40 in north to 60s in south.

Illinois: Increasing cloudiness tonight with rain in south; rain or snow in north beginning late tonight continuing through most of tomorrow; not so cold in north tonight; low tonight 20 to 28 in north to 30 to 40 in south; high tomorrow 30 to 35 in northwest to 50 to 60 in southeast.

Weather in Other Cities

(Observations bar high for previous 24 hours; low for previous 12 hours.)

	High.	Low.	Rain.
Atlanta	39	34	...
Bismarck, N. Dak.	22	9	.01
Boston	37	24	...
Chicago	36	19	.11
Cincinnati	34	29	...
Columbia, Mo.	44	35	...
Denver	57	30	...
Detroit	37	22	.15
Ft. Worth	65	33	...
Kansas City	52	32	...
Little Rock, Ark.	64	40	...
Los Angeles	75	54	...
Memphis	60	43	...
Miami	80	58	.07
Minneapolis	18	16	.03
New Orleans	63	40	...
New York	37	26	...
Oklahoma City	63	41	...
Phoenix, Ariz.	75	42	...
Pittsburgh	39	20	...
Portland, Me.	34	20	...
St. Louis, City	44	30	...
St. Louis, Airport	42	28	...
Washington, D. C.	47	27	...
Winnipeg	8	4	.13

NIXON TRUSTEE WINS GAMBLING DEBT SUIT

Judge Rules for Dana C. Smith in $4200 Action by Cuba Night Club Man.

By a Special Correspondent of the Post-Dispatch.

LOS ANGELES, Jan. 30—Dana C. Smith, trustee for Vice President Richard M. Nixon's controversial $18,235 expense fund, was the winner yesterday in a suit to collect $4200 Smith lost gambling in Havana, Cuba.

A summary judgment in favor of Smith, Pasadena lawyer, was returned by Superior Judge Ellsworth Meyer. The suit was brought by the Beverly Credit Service, Inc., in behalf of Norman Rothman, who operates night clubs in Cuba and Florida.

In a deposition hearing Smith testified that he lost the money while playing banquo, a dice game. He wrote a check for the amount, but stopped payment before the check had cleared his bank.

Smith contended that he had been induced to gamble by being told it was legal in Cuba. He learned later it was illegal, he said, and the United States Consul General had advised tourists to stop payment on checks for such losses.

The State Department reported that Nixon wrote the United States Embassy in Havana asking help for Smith. The gambling losses occurred last April.

The fund, which Smith managed for Nixon, was raised by wealthy Californians to help Nixon meet expenses while he was serving as United States Senator from California.

20 FRISCO CARS DERAILED NORTH OF CAPE GIRARDEAU

Twenty cars of a Frisco railroad freight train bound for Memphis from St. Louis were derailed yesterday about two miles north of Cape Girardeau. No one was injured. It was the third derailment of a Frisco train in Missouri this week.

The cause of the accident was not determined. The line's passenger trains between St. Louis and Memphis were rerouted from Rockview, Mo., over the Cotton Belt railroad tracks.

On Sunday two Frisco freight trains were derailed near Lebanon, Mo. No one was injured in either accident.

DAVID G. BENJAMIN DIVORCED

Mrs. Carolyn Benjamin obtained a divorce from David G. Braham Benjamin yesterday in the court of Circuit Judge Adandus Brackman at Clayton. She alleged general indignities.

Benjamin, operator of a used car lot at 4229 Natural Bridge avenue, was awarded custody of their son, David Jr., 9 years old, during the school months. The Benjamin home was at 7401 Oxford drive, Clayton.

WEBSTER GROVES HOME RULE PETITIONS TO BE CIRCULATED

The Webster Groves Citizens' Committee for Better Government last night voted to seek signatures on a petition to put the question of a home rule charter on the ballot in the municipal election April 7.

The group must obtain about 450 signatures, or 10 per cent of the residents who voted in the last city election, by Feb. 7. The petition is needed to override an earlier refusal by the city council to include the issue on the ballot.

If the petition is successful, the ballot also will contain a list of candidates for a board of 13 freeholders which would draw up the charter. The citizens' committee, meeting at the Webster Groves High School auditorium, decided by a vote of 89 to 75 to endorse candidates for the city council.

ROCK HILL AUTO STICKERS

City of Rock Hill automobile stickers are on sale daily from 9 a.m. to 5 p.m. and on Saturdays from 9 a.m. to 12 p.m. at the City Hall, 925 North Rock Hill road, Ernest J. Kuzmich, chairman of the finance committee of the board of aldermen, said today. Deadline for purchase of the stickers is Feb. 15.

Save 25% to 50% at Nettie's
FUNERAL FLOWER ARRANGEMENTS $3.50 UP
Baskets, $5.00 Up
Phone GRand 9600
NETTIE'S Flower Garden 3801 S. Grand at Chippewa
Open Weekdays 8 A.M. 'til 5 P.M.

KIRKWOOD TO POLL ITS RESIDENTS ON FLUORIDATION

Residents of Kirkwood will be polled to determine their opinion on fluoridation of the city's water supply, Joseph Kruegel, Kirkwood health officer, announced today.

Prior to the poll, "all available information for and against fluoridation" will be presented to residents through local newspapers, Kruegel said. Permission to conduct the poll has been given by the Kirkwood City Council.

Results of the poll, which will be conducted by postcard, "will not necessarily determine city policy on the fluoridation of water," but officials want to ascertain public opinion before coming to any decision on the matter, Kruegel said.

About 6600 persons buy their water from Kirkwood, which operates its own water supply and purification facilities. Fluoridation of municipal water supplies has been urged to lessen tooth decay in children.

CLOUDS HIDE ALL BUT FINAL PHASE OF LUNAR ECLIPSE

(Picture in Everyday Magazine.)

Clouds kept St. Louisans from seeing the total phase of the lunar eclipse last night, but cleared in time to permit a view of the earth's shadow slipping off the moon's face.

Edward M. Brooks, St. Louis University astronomer, got his first glimpse of the phenomenon at 6:48 p.m., 18 minutes after the total eclipse had ended. The moon already had grown to a crescent, and it was entirely clear of the umbra, or dark part of the earth's shadow, at 7:40 o'clock.

Downtown observers had to wait 20 minutes longer for their first look, since the clouds moved from west to east.

St. Louisans will have other opportunities to see lunar eclipses the morning of July 26 and the evening of next Jan. 18.

2 DRIVERS FINED $5 FOR DUMPING COAL ON LINDELL BLVD.

Two coal truck drivers who dumped load of coal on Lindell boulevard Jan. 9 and thus narrowed morning rush-hour traffic to one-lane movement, pleaded guilty today and were fined $5 each by Police Judge James H. Connor.

Charles Roberts and Lee Gibson, both Negroes, admitted they dumped the coal for the City Products Corp.

Angry motorists complained to police after making their way past six tons of stoker coal unloaded in the street in front of 4346 Lindell, and five tons of briquettes in front of 4322. The arrests followed.

WEDDING RINGS AT Selle
RADIANT CIRCLES OF ENDLESS BEAUTY LIGHTED WITH DIAMONDS TO SPEAK ELOQUENTLY OF YOUR LOVE.
A. Unusual design with 21 diamonds. $125.00
B. Baguettes and round diamonds in 14K white gold. $250.00
C. Over ½ carat of diamonds set in white or natural gold. $195.00
D. Double row of baguettes and round diamonds. $350.00
PRICES INCLUDE FEDERAL TAX
DIVIDED PAYMENTS WITHOUT EXTRA COST
Selle JEWELRY COMPANY 505 OLIVE
OPEN MONDAY AND THURSDAY EVENINGS 'TIL 8:30 P.M.

$1,500,000 BILL FOR 3D ST. ROAD SECTION OFFERED

Amount Would Cover City's Share in Buying North Leg Right-of-Way.

A bill to appropriate $1,500,000 for the city's share of starting the acquisition of the right-of-way for the north leg of the Third Street Interregional Highway was introduced in the Board of Aldermen today.

Passage of the bill, which was brought before the aldermen after a three-week delay, would keep alive commitments of federal and state funds earmarked for the project. The commitments would lapse at the end of this fiscal year if there were no city action.

Aldermen Ben Oliver of the Sixth Ward and John T. Curry, Fifth Ward, introduced the appropriation measure. It provides for the money to be taken from municipal revenue, and for later repayment from bond issue funds.

$13,500,000 in Aid.

Federal and state funds made available for the project total $13,500,000. The highway would be a northward extension of the Third street project which is currently being constructed from Twelfth street and Gravois avenue to Third and Washington avenue. The north leg is planned to extend from Third and Washington to Thirteenth and Mullanphy streets.

A $2,318,000 supplemental appropriation bill to finance operation of city departments for the balance of the fiscal year ending April 13 was introduced by Alderman Louis G. Berra, chairman of the Ways and Means Committee.

The money is needed because of increased salaries and operating expenses of a number of departments, particularly health, welfare and safety departments.

Alderman Sidney R. Redmond, Eighteenth Ward, a Negro, asked that the legislative committee be discharged from further consideration of two bills which would prohibit discrimination against Negroes in eating places and places of public accommodation.

Proposal Voted Down.

The vote was 20 to 6 against his proposal, and the bills will remain with the committee, which has had them before it since last summer. Redmond charged the committee had not given them proper study, and called attention to a rule that provides that bills on which there has been no action for 30 days may be discharged by a vote of the full board.

A bill providing for installation of traffic signals at Delmar boulevard and Des Peres and Hodiamont avenues was passed. Other bills passed were one making Horton place a one-way westbound street between Hamilton boulevard and Hodiamont, and one changing the name of Delor court to River Bluff place.

State Turned Down Low Bid, Took Higher One on Hospital Beds

Award Made Under Clavin — Protest That Invitations Were Tailored For Only One Firm Ignored.

By BOYD F. CARROLL
Jefferson City Correspondent of the Post-Dispatch.

JEFFERSON CITY, Jan. 30—A bid of $63,880 on furnishing 1000 beds and mattresses to St. Louis State Hospital, 5400 Arsenal street, has been accepted by the State Purchasing Department, after rejecting a lower bid and ignoring a protest that the bed specifications restricted proposals to the product of one manufacturer, it was learned today.

The award was made last Jan. 2 and a purchase order issued to the Midwest Manufacturing Co., 51 Laclede Station road, Webster Groves, when Leo J. Clavin of Salisbury was purchasing agent.

Clavin was replaced as head of the purchasing department, a unit of the State Department of Revenue, last Jan. 13 by Gov. Phil M. Donnelly, one day after Donnelly became Governor.

Bid Turned Down.

The low bid of $59,850, submitted by J. N. Roth and Co., 1828 Locust street, St. Louis, was rejected on the ground the Roth company had not submitted a sample bed two days before the bids were opened last Dec. 15, as required in the invitations issued to bidders.

Three other bids on the proposal, calling for 1000 psychiatric hospital beds and a like number of mattresses and pillows, to conform to four pages of detailed specifications submitted by the hospital were: St. Louis Distributing Co., 4431 Manchester avenue, St. Louis, $65,700; Kitrell Furniture and Appliance Co., 2317 Cherokee street, St. Louis, $67,180; and Famous and Barr Co., St. Louis, $72,220.

Edward G. Lowther, Webster Groves, is president of two of the companies which bid, the Midwest Manufacturing Co., which received the award, and the St. Louis Distributing Co.

A protest that the specifications for the equipment were restrictive, and that adequate time for preparation of proposals had not been allowed, was made in a letter to Clavin last Dec. 12 by H. T. Foster, president of the Foster Bros. Manufacturing Co. Foster, whose firm did not submit a bid, sent a copy of the letter to Forrest Smith, then Governor.

Tells of Late Invitation.

Foster, who said his company was one of the largest manufacturers of hospital and institutional bids in the country, said he had not received the purchasing department invitation to bid until Dec. 5. It was issued as of Dec. 3.

"A careful study of the specifications shows," Foster said in the letter, "that this bed is of very special and unusual design, and apparently the specifications are so drawn as to restrict the bid to one manufacturer whose name we need not mention."

Foster noted the bid specifications required each bidder to submit a sample of the special bed he would furnish two days before the bids were to be opened Dec. 15, which meant there were only five working days between the time the invitation was received and the time fixed for submitting samples.

"This is insufficient time," Foster said, "for any manufacturer to make a special sample of any kind, and is insufficient to prepare necessary cost figures."

Foster objected to "the fact the specifications are so restrictively drawn" and said it was unfair to require a manufacturer to submit a sample of a special bed prior to the opening of bids. He said the low bidder should be required to submit his sample for approval prior to the award being made.

He asked that the opening of bids on Dec. 15 be canceled, that new and less restrictive specifications be issued after conferring with manufacturers, and that adequate time should be granted for preparation of bids.

No Reply from Clavin.

Foster told a Post-Dispatch reporter today he had not received a reply from Clavin to his letter. He said Gov. Smith replied, before he retired from office last Jan. 12, to the effect he would look into the matter. Foster said he had not heard anything from Smith since then.

A letter in the purchasing department file to Clavin from R. H. Chapman, manager of St. Louis State Hospital, dated last Dec. 14, recommended rejection of the low bid by the Roth company, for failure to furnish the sample bed, and that the award be made to Midwest Manufacturing Co., the second low bidder.

Chapman wrote to Clavin that the Midwest company "met our requirements in all detail," and that its sample had been approved by the hospital nursing staff and doctors.

The Reward of Patience.

ALQUINA, Ind., Jan. 30 (AP)—After trying three years to get an automobile license plate that would match his telephone number — 772 — Howard Selm, high school principal, gave up and decided to take any number given him this year. He got 772.

U.S. JUDGE RULES LOBBYISTS DON'T HAVE TO REGISTER

Penalty Provision Barring Activity for 3 Years Held in Violation of Constitution.

WASHINGTON, Jan. 30 (AP)—A federal judge ruled unconstitutional today, because of its penalty provisions, the requirement that persons engaged in lobbying activities must register with the Government.

The ruling, by United States District Judge Alexander Holtzoff that section 308 of the federal lobbying act is invalid, resulted in the dismissal of long-pending charges against two state agricultural commissioners, one of whom is now dead, and two other persons.

Defendants were James E. McDonald, late commissioner of agriculture of Texas; Tom Linder, Georgia agricultural commissioner; Ralph W. Moore, Washington commodity trader, and Ralph M. Harriss, a New York commodity broker.

Judge Holtzoff served as a member of a three-judge constitutional court which earlier had held another key section—305—unconstitutional. This section required that anyone receiving money in connection with lobbying activities must file quarterly reports with Congress.

Judge Holtzoff ruled today that both sections are unconstitutional because of the penalty provisions. In addition to providing a fine, imprisonment, or both, both sections made it unlawful for a person to engage in any effort to influence legislation for a period of three years after conviction.

Judge Holtzoff said this is a violation of the constitutional rights of every citizen to petition Congress.

The case thrown out today has been pending since 1949. Moore was accused of taking money from Harriss and others to attempt to influence legislation and failing to file a registration statement as a lobbyist. Harriss was accused of making contributions without reporting them.

McDonald and Linder were accused of receiving financial aid from Moore, in the form of brokerage accounts financed by him, to help in supporting or opposing legislation.

Public officials are exempt from the lobbying act, but the charge against Linder and McDonald was that they acted beyond their official capacities and in behalf of their personal financial interests.

Saturday Final Day
Wolff's Store-Wide Pre-Inventory
Clearance
CLOTHING FURNISHINGS SPORTSWEAR SHOES
BROKEN LOTS AND SIZES ODDS AND ENDS
OUR ENTIRE STOCK
All Wool
SPORT COATS
Tailored By
Hart Schaffner & Marx
Towertown
Other Famous Makes
20% OFF
OUR ENTIRE STOCK
Leisure and Outerwear
JACKETS
Wool — Silk — Rayon
ROBES
33⅓% OFF
Hart Schaffner & Marx
SUITS AND OUTERCOATS
GREATLY REDUCED
Shirts Sports Shirts
Neckwear Hosiery
GREATLY REDUCED
CHARGE PURCHASES PAYABLE IN MARCH
Wolff's
7TH AND OLIVE
A MAN'S STORE EXCLUSIVELY
90-DAY CREDIT TERMS AVAILABLE

TRAIN CRASH INQUIRY ENDS, MECHANICAL FAILURE BLAMED

WASHINGTON, Jan. 30 (UP)—The Interstate Commerce Commission marked its investigation of the runaway train crash closed today, satisfied that mechanical failure and not sabotage was the cause.

A commission inspector testified in the wind-up of the ICC hearings yesterday that a coupler probably pumped a brake valve shut, sending the Pennsylvania Railroad train out of control into Union Station Jan. 15. Fifty-one persons were injured.

Carlton D. Stewart, vice president of the Westinghouse Air Brake Co., maintained it has "yet to be proven" that the inspector's theory is right.

Cunninghams

419 North Sixth Street

Suits Go Smart With Podella Jackets

One of our most noteworthy suits of the new now-thru-spring collection is this beautifully detailed Cardigan fashion . . . with its new topper-type jacket that falls below the waistline. Pencil skirt . . . purest wool, too. From our Sun-up to Sundown, Travel and Town collection of advance season suits.

$45 to $159.95 *Juniors and Misses*

Imported Furs Labeled to Show Country of Origin

Cunningham's **Final Sale Winter Coats**

Furred Coats

Imagine getting beaver and Persian trimmed coats at a price this low . . . Cunningham's quality thru and thru. $79

Glamorous furred coats with beaver stoles and rich grey Persian collars and cuffs . . . outstanding reductions. $98

Those giant sized dyed White Fox Collar coats you've longed to own . . . never ever expected to find at a price this low. $114

Fed. Tax Free

Untrimmed Coats

Pastel and dark-toned and zip-out coats from our far higher priced regular stocks drastically reduced. $48

A once-in-a-lifetime sale collection of pure wool fleeces and poodle type fabrics at impressive savings. $58

Kanmak Ka-ma-kurl pure wool coats at savings that urge you to buy now for spring . . . and for next season. $68

CONTINUED FROM PAGE ONE

DULLES, STASSEN FLYING TO EUROPE FOR EISENHOWER

Continued from Page One.

direction of Eisenhower, earlier announcements said, to gather information on political trends, "particularly those connected with the defense buildup and related economic factors."

Pooling Agreement Reached.

France, Germany and four other continental countries in western Europe negotiated an agreement last year to pool their military forces in Europe under a single command which in turn would be under the North Atlantic Treaty Organization command headed by Gen. Matthew Ridgway.

Eisenhower, former NATO commander, has long backed the creation of such a European Defense Community. He and Dulles have been openly disturbed by the cooling of original German and French enthusiasm for the project. As it now stands, German rearmament can be accomplished only through ratification of the EDC and related agreements.

The fear prompting the Dulles-Stassen tour is that disunity in Europe would weaken the free world's defenses against Communist aggression, curb Congress's interest in supporting United States foreign policies there, and prompt a new era of suspicion and distrust among the Allies.

When the information is gathered, Dulles and Stassen will return home to shape new American programs for co-operation with Europe for presentation to the President and Congress.

Dulles's chief adviser on the trip will be Douglas MacArthur II, nephew of the general and a former counselor of the American embassy at Paris where he dealt mainly with problems of NATO. The younger MacArthur is expected to be given a high post in the State Department by Dulles.

SAIGH TO FORM CITIZEN'S GROUP TO RUN CARDINALS

Continued From Page One.

been made, Frick told the Post-Dispatch: "I certainly hated to see this happen. This plan was Saigh's. He's a battler, a game little guy who never has been a bigger man than he was today. He certainly was entitled to bow out of baseball with all the grace possible under these unfortunate circumstances."

Won't Attend Dinner.

Asked whether he would attend the annual New York baseball writers' dinner Sunday night, Saigh smiled and shook his head.

"No," he said, "I've got a lot of work to do in a little time." He said he probably would fly back to St. Louis tomorrow afternoon.

Saigh said he was not prepared to name the committee of St. Louisans he will ask to serve as trustees. "If they are acceptable, they will have their choice of temporary operator of the Cardinals," he said.

Walsingham's name was mentioned and Frick broke in to say: "Well, certainly they (the committee) would want an experienced baseball man to run the club."

First order of business for the new operator of the club will be completion of signing players to their 1953 contracts. Thirteen of the 42 athletes on the Cardinals' winter roster have not agreed to salary terms.

Saigh was natty but haggard when he appeared for his appointment with Frick, whom he indorsed for commissioner after opposing re-election of A. B. (Happy) Chandler a year ago, and with Giles, who succeded Frick as National League president after a long administrative baseball career that began in the Cardinals' minor league organization.

Television and newsreel cameras ground away and phographers' flash bulbs popped when Charley Segar, secretary-treasurer of baseball, led press and radio representatives from an anteroom into Frick's handsomely-decorated office, nerve center of professional baseball.

The three men were solemn before the cameras until Saigh, recognizing some reporters, smiled and exchanged greetings.

After emphasizing that Saigh's action had been voluntary, Frick turned over the press conference to the outgoing Cardinal owner, who read his statement, answered questions briefly, bade farewell to the New York reporters and then said he would talk to Walsingham.

In his farewell to reporters, Saigh said: "Needless to say, my doing this will take me away from associations I have learned to enjoy with you men who have been very, very nice to me and the Cardinals.

"One of the worst shocks that I've had to experience in connection with this is having to give up my association with you. You have disagreed with me from time to time but none of you will ever be able to say that I gave you anything but an honest opinion. You're a grand bunch of guys."

Saigh's decision to keep the Cardinals in St. Louis brightened Walsingham's prospects of achieving what he has called "every baseball man's dream of running a major league ball club."

'Belong in St. Louis.'

"I've said I don't want to embarrass baseball and that I'd sell," Saigh asserted. "I don't want anyone running the club for me, either, and I won't sell at a loss. But I'm interested only in selling to people who plan to operate the Cardinals where they belong—in St. Louis."

Syndicates in Washington, Milwaukee and Houston expressed interest yesterday in buying Saigh's stock in the Cardinals. The Milwaukee and Houston groups spoke of transferring the franchise.

He insisted that an informed baseball man who estimated the Cardinals' present value at $2,000,000 was far off base. "Whoever your informant was," Saigh said, "he was right when he was certain that I'd definitely expect a lot more than $2,000,000."

Walsingham acknowledged that he had been approached by financial interests who were willing to back him in his desire to become president of the Cardinals.

"Saigh knows how terrible I feel about his misfortune," Walsingham said, "and he has been kind enough to say he'd like to see me included in any deals concerning the sale. I must emphasize I might be president, but not 'owner,' because in my opinion Tom Yawkey of the Boston Red Sox is the only major league executive who owns a ball club 100 per cent, although Saigh came close."

Walsingham recalled that United States District Judge Roy W. Harper, who sentenced Saigh, had been business manager of the Cardinals' old Caruthersville (Mo.) farm club in the mid-1930s.

'Hit By a Truck.'

Discussing his sentencing with reporters, Saigh said: "It was as if I were standing on a street corner and was hit by a truck. I don't mind saying that I am mortally sick over what has happened. But I repeat as I have said all along—there never was any intent of fraud on my part.

"If the Government would select any competent attorneys to investigate my books, I defy them to find any fraud or any semblance of fraud there. Differences of opinion, yes, but no fraud.

"I'd like to set one thing straight. The judge was entirely within his province in meting out the sentence he did. There was little he could do. The case should have been disposed of before it got to him.

"I did not want special treatment of any kind but the same to which every American citizen is entitled. That was not accorded me because the case did not go through the routine of conferences. It went directly through hands of the field men to the grand jury, which spent approximately seven minutes listening to hearsay evidence and returned an indictment though the field men's reports were not even finished.

Why Saigh Didn't Fight.

"I never was afforded the opportunity of presenting my side of the story before the case had been sent to the grand jury. And whether guilty or not, I should have been given that opportunity.

"I did not fight the case because I did not want to drag baseball through the courts and I wanted to avoid the possibility of injury to my mother and my wife.

"They sent subpenas to 143 persons, including the commissioner, the president of the National League and officials of each club. I was informed that the case would drag on from four to five weeks.

"I pleaded nolo contendere (no contest) because I wanted to save all these persons the grief and weariness of a long court procedure. Frankly, I hoped the court might be more lenient with me."

Returning to the subject of baseball, Saigh said: "I like baseball. It has become my whole life. I had just reached the point, after five years, when I had an excellent manager in Eddie Stanky and a team that I am convinced will win the National League pennant this season.

"And then, through a peculiar circumstance, I find myself in a position that will probably prevent me from realizing my ambition of having a pennant winner. I repeat, I hate like the dickens to sell the club but if keeping the club means baseball will be hurt, I'll sell."

Saigh's arrival late last night by plane at LaGuardia Airport was dramatic. He had expected to slip into New York quietly—in fact, had registered in advance at a Park avenue hotel—but a battery of reporters, photographers and television camera men was on hand. The airlines had tipped off his arrival.

Stewardess Co-operates.

Walsingham and Stanky had taken the long taxi ride out to the airport to meet Saigh, assuming they would be alone, they said. Saigh, notified by a stewardess at the last second, co-operated with the photographers on the steps of the plane and then descended to the ground. Stanky threw an arm around him—looking as unhappy as though the Cardinals had blown three straight games in the ninth inning—and Walsingham, his collar turned up against strong, chilling wind, shook hands gravely with the man he might succeed.

Stanky had planned for some time to be here for the annual late-winter baseball meeting and New York Baseball Writers' dinner. Walsingham was in New York in advance as a member of a six-man committee studying television's impact on baseball.

The three top Cardinal officials were in conference in Saigh's suite until after midnight. They declined to disclose their conversation, though Saigh intimated versation.

Saigh received two 15-month sentences, to be served concurrently, and $15,000 in fines on his plea of nolo contendere to two charges of tax evasion. In pleading no contest, he withdrew his earlier plea of not guilty. The Government dismissed three counts of the five-count indictment returned last April.

Besides the $15,000 fine, Saigh owes the Government taxes and penalties totaling $558,811 on $743,257 in unreported income for himself, his wife and the Cardinals for the years 1944 through 1950, government agents said.

Presidential Send-Off

—United Press Telephoto.

PRESIDENT EISENHOWER says goodby to JOHN FOSTER DULLES (left), Secretary of State, and HAROLD E. STASSEN, foreign aid chief, after White House conference that preceded their departure for Europe.

150 G.I.S AT DINNER GIVEN BY BELLEVILLE RESIDENTS

A group of 150 enlisted personnel from Scott Air Force Base were guests last night at the third annual "G.I.—Pal Dinner" given by 150 residents of Belleville.

AMAZING **BULOVA**

No matter how old or small, will keep time a few seconds variation a week if bought or repaired by us.

3153 S. GRAND Brien's JEWELRY GR. 5445

TRUMAN WARNS AGAINST BOMBING OF MANCHURIA

Continued from Page One.

down there to the Capitol only once. They were so impolite to him that he told them to go to hell and never went back."

The former President disclosed that he has had correspondence with his White House successor since he returned home. He said Eisenhower had written him thanking him for his courtesy in bringing his son, Maj. John Eisenhower, home from Korea for the inauguration. Truman said that he simply acknowledged it.

When he came from his home at the end of his walk to ride to his office in Kansas City, the former President, as he has on one other occasion, carried an armload of clothing. He explained he was taking it downtown to have it pressed.

He had a day off yesterday but will work at his office tomorrow, mostly on mail that has piled up there. He said he would pass up his walk tomorrow in the interest of getting some unpacking taken care of.

Truman spent yesterday at his home with a few close friends.

One of his visitors was Matthew J. Connelly, who served as his No. 1 secretary during his tenure as President. They talked about plans for the former President's future, which appears at the moment to involve a writing and lecturing career.

Connelly, who preceded Truman to Kansas City when President Eisenhower took over the White House, was to have left here today but it was indicated yesterday that he would remain here through Saturday.

Connelly is serving as liaison man between the former President and representatives of those who are seeking his commitments to write his memoirs and otherwise dwell upon the history-making years behind him.

Charles A. Hughes Dies.

MIAMI BEACH, Fla., Jan. 30 (AP)—Charles A. Hughes, one of the founders of the Boy Scouts of America, died yesterday after a stroke. He was 72 years old.

The Faith of Boyhood.

BOSTON, Mass., Jan. 30 (UP)—Seven-year-old Rovvie Thistle will receive a puppy on a television show because he thought the income tax collector was Santa Claus. Ronnie inclosed his request for a puppy with his father's tax payment. Thomas Scanlon, Massachusetts Director of Internal Revenue, will present the pup to the boy.

ST. LOUIS POST-DISPATCH

Founded by JOSEPH PULITZER Dec. 12, 1878

Telephone MAin 1111—Address 1111 OLIVE ST. (1)

Published Daily by The Pulitzer Publishing Co. Entered as second-class matter, July 17, 1879, at the post office at St. Louis (1), Mo., under the act of March 3, 1879.

MEMBER OF THE ASSOCIATED PRESS and AUDIT BUREAU OF CIRCULATIONS

The Associated Press is entitled exclusively to the use for republication of all the local news printed in this newspaper, as well as all Associated Press news dispatches.

SUBSCRIPTION RATES:

By carrier in Greater St. Louis: Daily $1.35 a month; Sunday 15c a copy.

By Mail (Payable in Advance).

MISSOURI, ILLINOIS and ARKANSAS (Applicable only where local dealer service is not available.)

Daily and Sunday, one year — — — $17.00
Daily, without Sunday, one year — — — 9.00
Sunday only, one year — — — 3.00

ALL OTHER STATES, MEXICO, SOUTH AMERICA AND PAN AMERICAN COUNTRIES

Daily and Sunday, one year — — — $27.00
Daily, without Sunday, one year — — — 18.00
Sunday only, one year — — — 7.80

Remit either by postal order, express money order or St. Louis exchange.

white with dark

. . . . dramatic contrast

$49.95

The box jacket at its brightest and best in white boucle against dark gabardine cuffs, lapels and the slimmest of skirts. The whole, a suit of smart style and sophistication. Navy or black. 10-16.

third floor

Downtown • Sixth and Olive Clayton • Forsyth and Central Boyd's

Both stores open every weekday morning at 9:30 a.m., Clayton open every Friday night.

LANE BRYANT *Saturday!*

SECOND FLOOR COATS

All furs labeled to show country of origin

LIQUIDATION SALE!

Famed Makers De Luxe Fur Trimmed Coats regularly $75 to $89

—yours tomorrow at far below his wholesale cost

slenderizing fashions for sizes 14½ to 24½ only!

$56

The furs—

Black Dyed Persian Lamb, Natural Grey Persian Lamb, Dyed Squirrel, Silverblu Dyed Muskrat, Starlite Dyed Muskrat.

The woolens—

Nubby textures, boucles, broadcloths.

The styles—

Coats with fur ties, fur ascots, fur collars and cuffs. Black, plum, wine, green, grey, brown.

DEPOSIT HOLDS COAT

Lane Bryant

Sixth and Locust

H.S. VANCE TAKES NO. 2 MOBILIZATION POST

Studebaker Head Declines Overtures to Become Chief of Defense Agency.

WASHINGTON, Jan. 30—Harold S. Vance, president and board chairman of the Studebaker Co., has accepted a post as consultant on production to the Office of Defense Mobilization.

Vance, it was understood, has declined overtures from the Eisenhower administration to become ODM director, a job now held on an acting basis by Arthur S. Fleming.

As production consultant, however, Vance would be No. 2 man in the mobilization field. He declined to discuss his appointment, for the time being, with reporters who discovered he was already installed yesterday in an ODM office.

Government sources disclosed last week that President Eisenhower was considering naming him mobilization chief with the hearty indorsement of Fleming, who is president of Ohio Wesleyan University and holding the ODM directorship on a strictly temporary basis.

Vance is understood to have demurred partly because he felt that to accept the broad powers of the mobilization director, which overlap into the military field, might create problems in his relationship with his former colleague in the automobile industry, Defense Secretary Charles E. Wilson. Wilson was head of General Motors, the No. 1 automobile producer; Studebaker is the fourth largest producer.

By coming to ODM as consultant, on the other hand, Vance acquires no decision-making authority and presumably would not be obliged to dispose of his several thousand shares of Studebaker stock.

Vermont Record.

MONTPELIER, Vt. (UP)—From March, 1948 to Nov., 1952, Vermont had 22 cases of murder or manslaughter, or an average of one case every two and one half months. All but three have been solved.

2 MORE CANDIDATES IN COMPTROLLER RACE

Milton Carpenter, Democrat, Arthur A. Bindbeutel, Republican, File.

Two additional candidates filed yesterday for nominations for city comptroller.

They were Milton Carpenter, incumbent, who is seeking the Democratic nomination, and Arthur A. Bindbeutel, a real estate dealer, who is seeking the Republican nomination.

Carpenter, who was elected four years ago, lives at 1511 Grape avenue. Bindbeutel lives at 5410 Holly Hills avenue. Fred Schmidt Jr., a real estate dealer, filed earlier for the Democratic nomination.

Carl Gassell, a transit accountant for the Missouri Pacific Lines, filed yesterday for the Democratic nomination for alderman from the First ward. He lives at 8632 Lowell street.

Model Plane Sets Off Alarm.

DERBY, England (UP)—Firemen who responded to an alarm at nearby Alvaston Royal Air Force base found that a model airplane, flown by children, had crashed into the glass-covered alarm box and set off the mechanism.

EDITOR URGES U.S. PROVIDE MORE NEWSPRINT FOR ASIA

WASHINGTON, Jan. 30 (UP)—Hodding Carter, editor-publisher of the Delta Democrat-Times, Greenville, Miss., said yesterday that American publishers would be wise to use a little less newsprint so newspapers in friendly Asian countries could have more.

Carter, just back from a three-month trip to India, Thailand, Burma, Malaya and the Philippines, said that almost everywhere he found the flow of news of the United States and the West constricted by a severe "newsprint famine."

In view of Communist propaganda activities, he said, it is important to this country that publishers in Asia get enough newsprint to print undistorted news of America and the eWst. United States newsprint allocations to the countries he visited are insufficient, he said.

PIANO?
TRY GULBRANSEN
YOU'LL BUY GULBRANSEN
Prices Start at $375
Liberal Trade In—Easy Terms
KIESELHORST
Since 1879 5816 Easton
FILL YOUR WANTS FROM WANT ADS

Kiefer's
Dramatic Store-Wide
CLEARANCE
UP TO ½ OFF
3264 GRAVOIS—MU. 3300-2209

L'Aiglon dresses are exclusive at SBF Sports Dresses—Third Floor

See Antique typewriter exhibit! Tomorrow is the last day to see this fascinating collection of over 75 models.

SBF Gallery Aisle—Ninth Floor

SPRING TWEED

Rayon with a dash of nylon

. . . washable, wrinkle-shy suit

$17.95

A fashion find you won't want to miss! Tweedy-nub suit of 85% rayon and 15% nylon . . . lightweight, wrinkle-resistant, washable . . . perfectly tailored by Quality Hill. Tab closing, covered buttons, rhinestone trim. Green, toast, grey, maize, navy. Comes in sizes 10 to 20.

SBF Budget Dresses
Fashion Floor, Third

DEB ORIGINALS

Important low-heelers in new spring shades!

Little curves of smooth, mellow calfskin that do so much for young fashions, now in spring's smartest new colors, the low heelers' slimmest silhouettes.

Top: Town Hall in blue, red, snuff beige or amber with contrasting lacing $9.95

Bottom: Minx pump in blue, red, snuff beige or amber with contrasting lacing $8.95

SBF Girls' Shoes—Second Floor

JUNIOR DENIMS

Jo Collins denim singles to double up with soft chambray for sun-fun

A. Shirt with ¾ push-up sleeves, convertible collar, contrast stitching on natural or light blue denim. $5.98

B. Skirt with group-pleats, contrast belt, side pockets. Brown or sailor blue Sanforized denim. $5.98

C. Sleeveless chambray blouse with Johnny collar and tucked fly-front. In natural with brown and green stripes or white with red and navy stripes. $4.98

D. Slim, tapered pedal pushers with contrast cuffs and stitching on brown or sailor blue denim. $4.98

Not shown:
Little Boy shorts in brown or blue denim, $3.98
Matching button-front halter, $3.98

Sizes 9 to 15 in the group
SBF Collegienne Separates—Fashion Floor, Third

SPRINGTIME TWOSOME FOR JUNIORS

Monotone tweed coat tuned to make your costume complete

$55

Cardigan-wrap . . . easy to wear over your suits and dresses to give you the complete costume look for spring. Beige or grey monotone tweed. Sizes 7 to 13.

SBF Collegienne Coats
Fashion Floor, Third

Many-hour silk shantung dress will not waterspot

$22.95

Silk takes on a new finish . . . it sheds water! Here, the slim-skirted dress in navy, black, blue, tan and light blue. Sizes 7 to 15 in the group.

SBF Collegienne Dresses
Fashion Floor, Third

Stix, Baer & Fuller

Shop Saturday 9:30 a.m. to 5:30 p.m.

$13,742 INCREASE IN MINOR TRAFFIC FINES PAID IN 1952

Total Is $167,287 — Difficulty Collecting From 'Outside' City Violators Cited.

Fines paid to the police Traffic Violations Bureau in 1952 totaled $167,287, an increase of $13,742 over 1951, Capt. William Cibulka, acting head of the police Traffic Division, said today. Total paid in 1951 was $153,545.

The bureau handles only fines for offenses classed as minor, such as parking violations, violation of major street stops and similar infractions. Motorists who receive tickets for such violations may pay a set scale of fines at the bureau without having to go to court.

Payments made last year were for a total of 92,076 violations. In 1951 the payments were for a total of 75,885 violations.

Ticket System Difficulty.

One of the difficulties encountered by police with the ticket system is the fact that it is almost impossible to bring residents outside the city limits into court if they fail to pay the fine at the bureau. A summons has no effect outside the city, Capt. Cibulka said, and unless police are able to arrest the violator later the fine becomes uncollectible.

In order to bring as many chronic violators as possible into court, particularly for parking offenses, Cibulka said, police have been having automobiles towed away when they are recognized as being found frequently in prohibited zones or parked overtime.

If police find a violator known as a chronic offender he is arrested, of course, Cibulka said, and when possible his past offenses also are prosecuted. One lawyer living in Richmond Heights was arrested recently when a policeman saw him put a new parking ticket into his glove compartment on top of a stack of others. He paid a total of $44 in fines.

$6243 Sent to Police Court.

Capt. Cibulka said that in addition to the tickets paid at the bureau in 1951, 6243 were sent to police court for prosecution since the defendants could be served by summonses. However, 37,653 were county residents for whom summonses would not be valid. There were 133,759 tickets given out in 1951.

Last year a total of 181,156 tickets were given out. In addition to the number which were paid at the bureau, 5373 cases were sent to court. Cases which involve people living in the county have not yet been tabulated by the department, but Capt. Cibulka said it would probably be somewhat larger than in 1951.

Parking meter violations require a fine of $1 if paid at the bureau, and other types of parking violations carry a $2 fine. Comptroller Milton Carpenter estimated the city lost about $70,000 last year through traffic tickets which were not paid.

C. OF C. URGES U.S. BUDGET TO MATCH 68 BILLION REVENUE

WASHINGTON, Jan. 30 (AP)—The United States Chamber of Commerce wants the federal government to limit spending in the next fiscal year to 68 billion dollars.

This would be $10,600,000,000 less than the amount recommended in the Truman budget, the chamber said in a report issued last night, and it would eliminate the $9,900,000,000 deficit forecast by the outgoing Administration. The chamber's board of directors also called for tax cuts and possible reduction of the national debt.

Tax cuts could be attained, the chamber said, by allowing these post-Korean revenue measures to die: the excess profits tax, due to expire June 30; the personal income tax increase, due to expire Dec. 31, and the corporate income and excise tax increases due to expire March 31.

Federal revenue for fiscal 1954 is officially estimated at $68,700,000,000.

"A committee staff analysis shows that a 68 billion dollar budget could be attained even though no major federal program were cut below the lowest figure actual or estimated for the fiscal years 1952, 1953 and 1954," the chamber said.

KIRKWOOD GARBAGE CONTRACT

The Kirkwood City Council yesterday awarded to Raymond J. Scharf, House Springs, a $26,000 two-year contract for collection of garbage.

Under the contract, Scharf will collect garbage from Kirkwood homes once a week in winter and twice weekly in summer. Garbage collection at public eating houses and restaurants will be twice a week throughout the year.

PRESIDENT ASSAILS BIGOTRY, CITES REDS' ANTI-SEMITISM

NEW YORK, Jan. 30 (AP)—President Eisenhower said today that "vicious anti-Semitism" is "raging behind the Iron Curtain."

In a message to the American Jewish Committee, he said purges, deportations and imprisonment once more are shown to be "stock weapons of the tyrant." He added:

"These bitter facts summon every free citizen to renew his awareness of his duty to do all in his own power to honor and to guard our precious civil and religious liberties and to decry, with candor and courage, any violation of them. No violation is too trivial to be attacked. There is no such thing as just a little bigotry—any more than there can be just a little persecution."

Creamy Smoothness Maple Goodness
Mavrakos PENOCHIOS FULL OF PECANS
EACH 10¢

WIFE OF BANKRUPT BUILDER ARRESTED ON CHECK CHARGE

Mrs. Lily M. Walsh, wife of John S. Walsh, bankrupt home builder, was charged yesterday with uttering a check without having sufficient funds in the bank to cover it.

She was arrested on complaint of Jacob A. Houck, operator of the Carondelet Plumbing Co., 6817 South Broadway. He said she gave him a check for $1100 last March 28, dated April 7, drawn on the account of her husband's firm, the Walsh Contracting Co., in the Tower Grove Bank & Trust Co. Houck said the check was returned to him by the bank. A warrant charging a misdemeanor was issued by Assistant Prosecuting Attorney John J. Godfrey. Mrs. Walsh was released under $1000 bond.

Walsh, who lives with Mrs. Walsh at 1105 Edward terrace, Richmond Heights, and has an office at 5438 Gravois avenue, filed a voluntary bankruptcy petition last July 29, listing liabilities of $119,751 and assets of only $12,880. Mechanics liens totaling $55,655 have been filed against properties of 21 St. Louisans for whom Walsh built homes.

Out of Respect for the Memory of
Mrs. Clara Aron
We Will Be Closed All Day Today and Tomorrow
AVENUE SHOE STORE
4113 EASTON

Select One of These Fine SCHOOL APPROVED MUSICAL INSTRUMENTS
Complete in Cases Choice of
• Cornet • Trumpet • Trombone • Clarinet • Flute • Piccolo
$99.50
Complete Sheet Music Department
HUNLETH MUSIC CO.
415 N. Broadway
VISIT US AT OUR NEW LOCATION
Most Complete Music House in St. Louis

BILL INTRODUCED TO CANCEL TRUMAN OFFSHORE OIL ORDER

WASHINGTON, Jan. 30 (AP)—Legislation aimed at canceling former President Truman's order setting aside offshore oil lands as a naval petroleum reserve, was introduced by Representative Brooks (Dem.), Louisiana, yesterday.

Brooks introduced a bill to give coastal states title to the disputed lands. He said this would supersede the Truman order. He told a reporter the House Armed Services Committee, or which he is a member, likely will take up the matter of oil leases on naval reserves and that he believes the Truman order should be disposed of first.

SEND THE PATIENT A LASTING GIFT!
Give a package of lasting comfort....from Aloe's, the world's largest department store for the sickroom! Aloe's has every type of sickroom equipment. Shop in our retail store.
A. S. aloe
19th and Olive Free Parking! CHestnut 5700
the DEPARTMENT STORE FOR THE SICK ROOM

MAKE HER TRULY HAPPY ON HER GRADUATION DAY!
Send Her
FLOWERS

CALL YOUR FLORIST TODAY!
Always . . . SAY IT WITH FLOWERS

It's a Berry Tour
MARDI GRAS
NEW ORLEANS—GULF COAST
Depart Feb. 13th and 14th
Full Entertainment Program — From $81.95 Plus Tax
Reservations Available, But Hurry!
Phone, Write or Come In
ADVENTURE TOURS
Complete Travel Service
Paul Brown Bldg. 818 Olive MA 1373

GREENFIELD'S
LOCUST AT SIXTH

TOMORROW!
200 of our very finest
Townley
winter coats
$58
ORIGINALLY 79.95
ORIGINALLY 89.95
ORIGINALLY 99.95
These are the showpieces you like to picture yourself in . . . fashion-carved from woolens that are new and distinctive . . . styled with foresight and creativeness . . . priced at imposing savings from $21.95 to $41.95!

Great name brands: Arrow Shirts, Stanton & Clipper Craft Suits, Alligator Rainwear, Interwoven Socks, Mallory Hats, Nunn-Bush Shoes, are here for your approval . . . !

ALFRED F STEINER INC
1608 So. Broadway, Grand & Gravois
7316 Manchester, 6200 Easton Ave.

presents to men of greater St. Louis . . . this idea that's now sweeping the nation:

the *12-MONTH WARDROBE PLAN . . !

*Copyright 1952

CLIPPER CRAFT
STANTON
LORDE ROCHESTER

This is the way to use the *12-MONTH WARD-ROBE PLAN . . !

Satisfying! Gratifying! Simple as A B C . . .

You buy a wardrobe and divide the amount—whatever it is—by 12. Then you pay one-twelfth each month . . . (a small service charge is the only addition). But think of the benefits . . ! You think in terms of a complete picture—the picture you want to be.

You buy things that go together, look well together. There is no haste. No impulse buying. No guessing whether a certain Tie will go with the Suit you have at home or not. For you buy unhurriedly, things to wear together. The things that look best on you . . .!

ALLIGATOR

We believe that this 12-MONTH WARDROBE PLAN is sound and sensible, that it meets eye-to-eye with men who want to dress better—on the money they now spend . . !

We believe that this 12-MONTH WARDROBE PLAN is ideal for men who consider themselves progressive and prominent in this community . . !

We believe that this 12-MONTH WARDROBE PLAN will raise the morale of men striving to get ahead.

And we've adopted the 12-MONTH WARDROBE PLAN because:

1. We want to serve men as individuals . . . !

2. We want men to think of their Suits as assets. And with right Accessories these same Suits can be a better investment than is otherwise possible . . . !

3. We want men to enjoy selecting the clothes best suited to their personal needs . . . !

4. We want men to think in terms of a complete wardrobe. A well co-ordinated, smartly contrasted group—the perfect ensemble—that will be admired wherever it is worn . . . !

5. And we want the men who meet you in this store to be your Style Counsellors . . . to assist you in assembling distinctive combinations. And such is the purpose of the 12-MONTH WARDROBE PLAN. Adequate selections of the great name brands—for which you know us—will be zealously maintained . . . !

ARROW SHIRT—BEAU BRUMMEL TIE

MARLBORO

MALLORY

INTERWOVEN

NUNN-BUSH

QUICK APPROVAL BY SENATE LIKELY FOR 3 DULLES AIDS

Extensive Committee Hearings Expected, However, on Conant, Smith Nominations.

WASHINGTON, Jan. 30 (AP)—With the Senate Foreign Relations Committee worrying over how to handle two of President Eisenhower's top diplomatic appointments, three others came up for Senate action today.

Chairman Wiley (Rep.), Wisconsin, of the committee predicted the three would be confirmed quickly. They are:

Mrs. Oswald B. Lord of New York, to be representative on the United Nations Human Rights Commission, succeeding Mrs. Eleanor Roosevelt.

Winthrop W. Aldrich of New York, to be ambassador to Great Britain, succeeding Walter S. Gifford.

Herman Phleger of California, to be legal adviser to the State Department, succeeding Adrian S. Fisher.

When the Foreign Relations Committee acted on Aldrich yesterday Senator Langer (Rep.), North Dakota, voted against him. However, Langer has given no indication he plans to make any serious floor fight against Aldrich, a wealthy banker.

Requests Speedy OK.

Secretary of State Dulles, leaving today on a trip to Europe, has asked the Senate to do everything possible to speed confirmation of key State Department officials chosen by Eisenhower and himself.

Wiley called his committee for an afternoon session to decide whether to hold open or closed hearings Monday on two nominations which have aroused some quiet opposition.

They are Gen. Walter Bedell Smith, to be Under Secretary of State, the No. 2 man in the department, and James Bryant Conant to be High Commissioner to Germany.

Wiley indicated he expected exhaustive questioning of the two men.

Wiley would not say whether there was pressure from any quarter to have open hearings on Conant and Smith. So far this session all of the committee's hearings on nominations have been closed except that on Dulles.

Some Roman Catholic groups have assailed Conant because of a speech he made last year which they considered unfriendly to parochial schools.

The nature of any opposition to Smith has not been disclosed. Wiley said no one has requested an opportunity to testify against him.

Conant today recorded a message of greetings to the German people to be broadcast by the Voice of America when he has been confirmed by the Senate. Part of the speech will be in German. The Senate delay in considering his nomination has forced him to abandon earlier plans to be in Germany when Dulles arrives Feb. 5.

It is possible that there will be a Senate floor fight over his appointment. Senator McCarthy (Rep.), Wisconsin, has said numerous letters protesting against the nomination have been sent to him. McCarthy is a Catholic and the letters have concerned Conant's attitude toward parochial schools.

Republican leaders, however, are confident Conant will be approved by the Senate. Conant is to return from Cambridge, Mass., and will be here Monday when Wiley's committee considers his nomination.

Written Reports.

Wiley said he was making sure written reports would be available for the Senate today on Mrs. Lord, Aldrich and Phleger.

Lack of such documents on two other nominations got Wiley into a bitter, name-calling row yesterday with Senator Morse (Ind.), Oregon. The nominations, both for Assistant Secretaries of State, were those of Carl McCardle, former Washington correspondent of the Philadelphia Evening Bulletin, and Thruston B. Morton, former Kentucky Republican representative.

McCardle and Morton were approved, following the exchange of insults between Wiley and Morse.

Morse demanded to know why there were no printed reports on the two men. Told by Republican majority leader Taft of Ohio that such reports were not customary in the case of non-controversial nominations, Morse then demanded an oral report from Wiley.

Wiley began: "I realize that the Senator from Oregon should be on the foreign relations committee and every other committee."

This was a barbed shaft because at present Morse is on no committees. Senate Republicans bumped him off his two major committee assignments and so far he has not taken two minor ones left for him. He broke with the Republican party during the presidential campaign and supported Adlai Stevenson, the Democratic nominee.

City to Order Coliseum Razed Unless Major Repairs Are Made

Condemnation Action Started — Building Commissioner Says Building, Long Vacant, Is Unsafe.

The Coliseum, formerly the scene of many of St. Louis' principal civic and social events, will be ordered razed by the city unless the owners make extensive repairs, Building Commissioner A. H. Baum Jr. announced yesterday.

Condemnation action has been started against the large structure at Washington boulevard and Jefferson avenue because it is unsafe, he said. The building, which is owned by Sam Melman, president of Melman Fixture Co., 812 North Seventh street, and Edward K. Schwartz, an attorney, has been vacant for many years.

Baum said walls of the Coliseum, which was built in 1908, are still structurally sound. But, he said, the roof joists and sheathing are badly decayed and broken and some sections have collapsed; iron trusses, braces and columns are badly corroded, and terra cotta cornices, which have deteriorated, are a menace to persons walking past the building.

Schwartz told the Post-Dispatch that he and Melman planned to take action the preserve the historic old building, but said he was unable to discuss plans at this time. Several projects are pending, he said.

Schwartz and Melman purchased the Coliseum in 1944 for "well over $100,000." It was built at a cost of $450,000, and for many years was the scene of Veiled Prophet balls, horse shows, flower shows and sports events.

A bill now pending in the Board of Aldermen, providing for widening of Jefferson between Market street and Washington from the present 60 feet to 100 feet, would force demolition of at least part of the Coliseum if it is passed.

SIX ARE HERDED INTO TAVERN WASHROOM, ROBBED OF $282

Bernard Schonlau, proprietor of a tavern at 2135 East College avenue, and five customers were herded into a wash room early today by two men who robbed the customers of $230 and took $52 from a cash register. Schonlau, said they were the same pair who took $80 from him Tuesday night.

The men drew small target pistols and ordered purses or wallets placed on the bar. Gilbert L. Wanless, 2125A East College avenue, thought it was a joke and wrestled with them. He was knocked to the floor, suffering a slight leg injury.

The others complied. Miss Alice McLaughlin, 5322 Emily avenue, said she lost her purse containing $178 and keys to the office of the state automobile license bureau, 2730 North Grand boulevard, where she is a clerk. William Tibbles, 2125 East College, lost $5; Harold W. Huning, 2006 East Warne avenue, $20, and Thomas Whitelaw, 2108 East Obear avenue, $27. The robbers tied the wash room door with cord, but Schonlau was able to force it open after a few minutes.

DOWNTOWN STORE MOVING SOON to 908 Olive Street
Watch for Our Opening Announcement
Erker's

DRASTIC CLEARANCE OF Fine Furs

Tremendous Price Reductions to Reduce Stock!
TERRIFIC SAVINGS FOR YOU!
CAPES
1 Russian Marmot ... $149
1 Dyed Russian Squirrel $169
1 Japanese Mink (Dyed) ... $299
1 Letout Japanese Mink ... $469
1 Honey Russian Squirrel (Dyed) ... $199
1 Russian Sable (Dyed) $199
1 Northern Back Muskrat Jacket ... $199
1 Northern Back Muskrat Jacket ... $219
TERMS. Plus tax
Louis Greenfield FURRIER
Monday 'til 5:30 CE. 4376
on WASHINGTON at TENTH

OUT THEY GO!
DRESS SHOES! CASUALS! SPORTS! hundreds of styles reduced to $1.99
BURT'S
Imagine, a pair of genuine leather shoes for less than a $2 bill! Make your choices early, they'll go in a hurry!
413 N. SIXTH

IMMEDIATE DELIVERY
HOLLYWOOD BED
With Box Springs and Innerspring Mattress, $69.95 Value $39.95

Includes plastic covered headboard, any color, and 4 extra legs. Size 3' 3" wide.
Only $1.25 Per Week
STEIN FURNITURE COMPANY CE. 9036
8th and Franklin Park Free in Rear
Open Every Eve. 'Til 9

SHOP IN CLAYTON TONIGHT TILL 9:30!
SHOP CLAYTON AND DOWNTOWN SATURDAY, 9:30 TO 5:30
Scruggs Vandervoort Barney

HANDMACHER* SUIT
Wear it with or without its belt!
$65.00
A two-tone suit with two silhouettes! Fine diagonal wool worsted, superbly tailored. In beige, blue or pink, the pockets detailed in a deeper shade. Misses' and Junior sizes! It's a Scruggs' exclusive!
*Reg. U.S. Pat. Off.
Suit Shop and Junior Shop—DOWNTOWN, Third Floor CLAYTON, Forsyth Level
DOWNTOWN: TENTH AND LOCUST • CLAYTON: FORSYTH AT HANLEY

MY OPINION by Martha Carr daily and Sunday in the POST-DISPATCH

Spring Goes to your head!
Betmar's Tulip Cap
New! Pretty! . . . and Flattering! This feminine little hat with all the new smart flair for 1953 fashions.
IN FELT in white, beige, grey mix, navy or black. $6.98
IN STRAW with velvet trim in white with navy or white with black, pink, wheat, navy and black. $8.98
(Millinery . . . Second Floor)

Sonnenfeld's 610-618 WASHINGTON AVE.

SALE! PLEATED SKIRTS
. . . in Lorette! the amazing ORLON and WOOL
. . . in the finest 100% WOOL CREPE
Reg. $10.95 to $14.95 Values
• Knife Pleats • Box Pleats
$7.88
• Pastel Plaids • Solid Colors

New spring skirts at this wonderful low price!
Beautiful new pastel plaid combinations as well as green, red, beige, brown or navy.
• Sizes 10 to 16
(Skirts . . . First Floor)
Sonnenfeld's 610-618 WASHINGTON AVE.

Special Purchase Sale!
Girls' Quilted Robes

$8.98 Values
$6.98 Values
$5.98 Values
$3.39
Sizes 2 to 6x, 7 to 14
Choose nylon or cotton robes in adorable fitted or duster styles. Dainty prints that are tailored or with lace trim. Wonderful for gift-giving. Red, blue, aqua, pink.
Sonnenfeld's 610-618 WASHINGTON AVE.
(Girls' Shop . . . Second Floor)

SPECIAL PURCHASE SALE!
PASTEL WINTER COATS

$49.95, $59.95, $69.95 Values
$39
Finest Wool Fabrics:
• Heathertone Fleece • Iridescent Boucle
• Dublin Twist • Chatham Check
• Pincheck Fleece • Pickwick Check
• Buckeye Pin-Point • Smokey Fleece
Pastel Colors:
Ice Blue, Pink, Beige, Coral, Royal Blue, Nude, Gold, Red, Oatmeal, Brown Sugar, Grey, Black.
New arrivals! Untrimmed coats including many zip-lined and tempo-resisto lined coats that are wonderful for year 'round wear.
Sizes 8 to 20, 14½ to 22½
On Sale in Berkeley Coat Salon . . . Third Floor

Sonnenfeld's 610-618 WASHINGTON AVE.

Cold Feet... ATTENTION!
It's warm on a
sun•panel
THE PORTABLE ELECTRIC RADIANT HEATER
Thermostatically controlled
FOR FURTHER INFORMATION CALL OR WRITE
LAZAR & SONS
2204 S. BROADWAY GR. 7150

FREE PARKING NEXT DOOR — 200 MILES FREE DELIVERY

OUR GREATEST PURCHASE!!

...greatest furniture sale in all our history!

Seidel Company Factory Closeouts!

OUT they Go!

SAVE! SAVE! MANY ITEMS FEW OF A KIND! HURRY!

READ THIS LETTER The Saving Is Sensational

YOU SAVE UP TO 50% and more...

YOU DON'T NEED CASH—

NO MONEY DOWN

BUYS OUT

Tremendous Stock of Fine Furniture

Rugs, Carpets and Bedding

FROM AMERICAN FURNITURE MART and WORLD RENOWNED FACTORY SHOWROOMS!

TOGETHER WITH OUR OWN STOCKS MARKED DOWN FOR CLEARANCE!

INCLUDED ARE THESE RENOWNED NAMES AND MANY OTHERS...

★ BASSETT ★ BROYHILL ★ BALD-KNOB ★ BASIC-WITZ ★ FASHION-TREND ★ UNITED ★ STANLEY ★ SANFORD ★ KROEHLER ★ SIMMONS ★ WEIGL ★ ARTISTIC ★ INTERNATIONAL ★ SEALY ★ PARAMOUNT ★ BERKLINE ★ CARVER ★ BARCOLA ★ ACME ★ ROYAL ★ SERTA ★ EVANS ★ LANE ★ ARVIN ★ DOUGLAS ★ BRODY ★ KUEHNE ★ WESTINGHOUSE ★ PHILCO ★ NORGE ★ CROSLEY ★ ADMIRAL ★ BENDIX ★ MIRROR-TONE ★ DEEPFREEZE ★ COLEMAN ★ DUOTHERM ★

First Come! -- First Served! -- Open every morning at 9 a.m.

APPLIANCES
Drastically Reduced For Clearance

289.95 BENDIX 17" TABLE MODEL WOOD CABINET — 189.95

369.95 DEEP FREEZE 11 CU. FT. REFRIGERATOR — 269.95

339.95 PHILCO 9 CU. FT. REFRIGERATOR — 249.95

339.95 WESTINGHOUSE LAUNDRO-MAT — 179.95

389.95 MAGNAVOX 17" CONSOLE — 249.95

281.95 EMERSON 20" TABLE MODEL TV — 219.95

399.95 CROSLEY 17" CONSOLE WITH DOORS — 289.95

299.95 ZENITH 21" TABLE MODEL TV — 229.95

274.50 BENDIX GAS DRYER — 229.95

239.95 BENDIX ELECTRIC DRYER — 199.95

SOFA BEDS, STUDIOS
Hide-a-Beds

299.95 SIMMONS HIDE-A-BED, covered in modern brown plaid fabric; opens to 46" bed complete with Simmons Deepsleep mattress — 199.95

69.95 EVANS CHROME-ARM SOFA-BED covered in fine green or red plaid. A real value for the economy-minded — 49.95

99.95 SLEEPMAKER STUDIO COUCH in gay vividly-colored modern print with reversible loose cushions; innerspring construction for comfort — 79.95

199.95 LIMED OAK 2-PIECE SOFA-BED suite covered in fine chartreuse, brown or red tweedy fabrics; sofa makes a bed, matching chair has loose cushions — 154.95

BEDROOM SUITES
Modern & Period

159.95 MODERN SUITE in beautiful blond finish includes dresser, chest and full-size bed. Bookcase headboard available if desired — 99.95

389.95 SOLID OAK SUITE with antique hardware, double dresser, massive chest, and large bed... Ideal for ranch-type home — 289.95

249.95 MODERN SUITE in gorgeous limba wood, finely styled. Double dresser, chest and bed for only — 169.95

229.95 DOUBLE DRESSER, chest and full-size bed finished in Chinchilla walnut, a beautiful new modern grey finish — 149.95

369.95 RICH, DEEP CORDOVAN MAHOGANY SUITE includes double dresser, chest and full size bed. Modern styling — 239.95

479.95 ULTRA-MODERN LIME OAK SUITE with serpentine fronts. Includes double dresser, huge chest and full-size bed. A very special bargain — 369.95

189.95 3-PIECE MAPLE SUITE with carved ship's wheel on front. Any boy would be thrilled to sleep here — 109.50

DINETTE SETS
Wood & Chrome

79.95 GREY MOTHER-OF-PEARL PLASTIC top chrome table with 4 chairs, upholstered in yellow plastic. Table 30x39, extends to 48 inches — 49.95

109.50 5-PIECE DINETTE, beautiful modern styling in your choice of sage green, salt & pepper or red. Table 30x29 inches, extends to 48 inches — 79.50

159.95 MOTHER-OF-PEARL GRAY TOP has beautiful inlaid red design; 4 highly styled chairs with fully padded back and seat. Table 36x48, extends to 60 inches — 129.50

139.50 GLEAMING GRAY MOTHER-OF-PEARL oval table top with 4" chrome side apron, Duncan Phyfe pedestal base, satin plastic-covered chairs. 36x48, extends to 60 in. — 89.50

129.95 LADY ARVIN DINETTE styled by Raymond Loewy; choose from red, gray and chartreuse gingham pattern. Distinctive chairs. 30x48 table extends to 54 inches — 99.95

89.95 5-PIECE DROP-LEAF dinette, sturdy table with 4 oak chairs with plastic seats. Perfect for small dinette or nook — 59.95

139.95 LIME OAK EXTENSION TABLE has plastic top surface to protect finish with four beautiful lime oak chairs upholstered in plaid plastic — 89.95

LIVING ROOM SUITES

299.95 2-PIECE FRIEZE LIVING ROOM SUITE, modern Lawson arms, full foam rubber cushions, in choice of red, green, gray or chartreuse — 219.95

129.95 3-PIECE MODERN SECTIONAL upholstered in green metallic cloth flecked with gold, blond legs, a real value at this startling low price — 99.95

269.95 KROEHLER 3-PIECE SECTIONAL, loose cushions, heavy upholstered arms, choice of red or green frieze — 199.95

269.95 INTERNATIONAL 2-PIECE SUITE in choice of gray, green or red nylon frieze; modern styling with blond wood trim; Lawson-type arm — 189.95

389.95. THIS ROOMY 3-PIECE SECTIONAL seats five comfortably on soft airfoam cushions. Upholstered in striking gold modern metallic fabric — 299.95

259.95 BUTTON-BACK MODERN 2-PIECE SUITE by International is covered with beautiful toast-colored pebblecloth fabric. A sensational value at — 199.95

299.95 2-PIECE KROEHLER MODERN-STYLED SUITE has T-cushions, heavy foam-padded arms, needlepoint frieze upholstery. Sofa is extra-long and luxurious. Red, green or gray — 229.95

LIBERAL TRADE-IN ALLOWANCE FOR YOUR OLD FURNITURE AND APPLIANCES! BUY NOW!

ONLY A PARTIAL LISTING! COME IN AND SEE MANY MORE BIG BARGAINS!

SAVE $60.00 ON THE FAMOUS Westinghouse LAUNDROMAT

with the exclusive WEIGH-TO-SAVE DOOR

Laundromat LIST PRICE $299.95

YOU PAY 239.95

- SAVES SOAP AND WATER
- WEIGHS YOUR CLOTHES
- WASHES CLOTHES SO CLEAN

FREE 30-DAY TRIAL

Seidel will install a Laundromat or Dryer in your home... If at the end of 30 days you are not satisfied, you may return your purchase for credit.

SAVE $35.40 ON THE CLOTHES DRYER

List Price $235.35

YOU PAY $199.95

- HANDY SHELF DOOR
- EXCLUSIVE DRY-DIAL
- WESTINGHOUSE AIR-FLOW

EASIEST CREDIT TERMS!

SAVE UP TO $65

ON BRAND NEW 1952 Westinghouse Refrigerators

EASIEST TERMS

299.95 8.4 CU. FT DELUXE FROST-FREE—Big, across the top, colder cold freezer. Has automatic door closer. Humidrawers store ¾ bushel of fruits and vegetables — 344.95

359.95 BIG 8.4 CU. FT. FROST-FREE—Full width 41-lb. freeze chest. Exclusive Frost-Free automatic defrosting assures that frozen food, ice cream stays firmly frozen during defrosting. — 304.95

319.95 7.5 CU. FT. FROST-FREE—Gives you such famous Westinghouse work-saving features as butter keeper, giant humidrawer, shelves in the door, egg shelf — 279.95

279.95 BIG, ROOMY 11 CU. FT. SIZE—Ideal for homes where maximum capacity is needed. Giant size freezer stores up to 70 lbs. of frozen food. Room for 28 qts. of milk — 324.95

299.95 9 CU. FT. SIZE—Stores up to 100 ice cubes in extra space beneath freeze chest. Has shelves in the door, egg keepers, across the top "colder cold" freeze chest — 269.95

8 CU. FT. REGULAR 249.95 FAMILY SIZE WESTINGHOUSE

SAVE $60.00 $189.95

Freeze chest freezes and stores 21 lbs. Meat storage tray holds 16 lbs. 5-yr. warranty.

FREE TELEVISION DEMONSTRATION IN YOUR OWN HOME TODAY!

CALL OLive 1111 NOW FOR A FREE HOME TV DEMONSTRATION Anytime You Say . . .

CLEAR, STEADY BIG PICTURE

Westinghouse 17-Inch Table Model

- New Electronic Clarifier!
- New Cylindrical-Face Tube!
- Mahogany Colored Plastic!

$199.95

PRICES INCLUDE FEDERAL TAX AND WARRANTY

New Westinghouse 'Petite' portable 29.95

Westinghouse Table Radios

See Seidel's complete selection of Westinghouse radios, clock-radios and portables... brand-new 1952 and 1953 models!

As Low As $19.95

SEIDEL COMPANY

FURNITURE · APPLIANCES

IN ST. LOUIS
3524 Washington
Park Free Next Door
Store Hours: 9 to 9 Daily
Phone OLive 1111

IN EAST ST. LOUIS
10 Collinsville Ave.
Store Hours: 9 to 5 Daily
Fridays, Noon to 9
Phone BRidge 2712

HOUSE PERFECTS PENSION BILL FOR WIDER COVERAGE

Measure Would Open Rolls to All Aged Living With Relatives — Vote Is 114 to 1.

By EDWARD H. THORNTON
A Staff Correspondent of the Post-Dispatch.

JEFFERSON CITY, Jan. 30—A bill which would throw Missouri's old age pension rolls open to thousands of otherwise eligible persons, who now are kept off the rolls because they live with relatives able to support them, was tentatively approved yesterday in the House.

The measure was ordered perfected by a vote of 114 to 1 after more than two hours debate, during which Democrats and Republicans alike argued the pros and cons of caring for aged persons. Many argued against throwing the door wide open, but in the final analysis most of those who warned against approval of the measure without amendment voted favorably on it.

$9,500,000 More in Cost.

Procter N. Carter, director of the Division of Welfare, estimated that, if the bill finally is passed, it will mean the biennial cost to the state would be increased by at least $9,500,000. The total additional cost of the social security program in the state would amount to about $28,500,000, he estimated.

Pointing out that the total number of persons in Missouri who are 65 years of age is 427,500, while the number of old age pensioners now on the rolls is 131,000, Carter said:

"I do not know how many more would apply, but you can see the potential number of applicants is tremendous."

An unsuccessful attempt to amend the bill to make it provide that applicants for old age pensions would not be declared ineligible "solely" because they live with relatives was made by State Representative Olliver W. Nolen (Dem.), Paris. The effect of the amendment would have been to write into law the welfare division rule now in effect.

Pensioners Now With Families.

Of the total number of persons now on the old age assistance rolls, about 24,000 live with relatives who are unable to support them. Such cases now are determined through investigation by employes of the Welfare Division.

Nolen's proposed amendment was supported by Representative Clara A. Speer (Rep.), Kansas City, chairman of the House Social Welfare Committee, who was one of two committee members voting against reporting the bill out of committee Wednesday.

"Without the amendment," Mrs. Speer said, "the bill undoubtedly would open the flood gates. If we throw the gates wide open, we probably will have to raise taxes."

'Political Football.'

Deploring the fact that old age assistance has been made "a political football" in the legislature through the years, she said, "it is a disgrace the way we've handled it." Mrs. Speer voted present when the measure was brought up for perfection.

The lone dissenting vote was cast by Representative George F. Vogt (Rep.), Stanberry.

Among bills introduced at yesterday afternoon's session was one which would provide a salary increase of $900 a year for Missouri Supreme Court stenographers. They now receive $3000 a year.

Another measure presented would declare wild foxes "predatory animals" and provide payment of a bounty of $2 to $5 by county courts for each wild fox killed.

Killed in Korea

PFC. ANGELO DEPOLITO JR.

ST. LOUISAN KILLED IN KOREA WHEN VEHICLE OVERTURNS

Pfc. Angelo DePolito Jr., 1318 Sarsfield place, was killed in Korea Dec. 1 when a vehicle in which he was riding went off the road and overturned 12 miles south of Chunchon, it was learned yesterday.

He was en route to the 430th Combat Engineer Battalion when the accident occurred. DePolito, 20 years old, was drafted in February 1952 and had been in Korea two months. He was employed in a downtown market before being inducted into service.

MEXICAN BANK RESERVES FROZEN; ANTI-INFLATION MOVE

MEXICO CITY, Jan. 30 (UP)—The Mexican Government said today it will freeze all private bank reserves deposited in the Bank of Mexico as of Feb. 1, as part of the fight against inflation.

The measure will be temporary, until the price rise emergency created by the danger of inflation is overcome, the government said. Private banks will receive 6 per cent interest on 70 per cent of all funds frozen, the government said.

Mexican banks are required by law to deposit 100 per cent of their receipts above an established level in the central bank.

JAMIL EL MADFAI, POLITICAL MODERATE, PREMIER OF IRAQ

BAGHDAD, Jan. 30 (UP)—A new premier took over in Iraq today—Senate President Jamil El Madfai, a political moderate who has held the office five times before.

Madfai was sworn into office yesterday and named a cabinet to replace the caretaker Government of Gen. Mureddin Mahmoud who resigned Sunday.

Ali Jowdat, former ambassador to Washington, was named deputy premier.

CASS BANK
EVEN IN BANKS
There's a Difference—
Try THE CASS
and See What We Mean!

MUSTEROLE
speedily relieves muscular
ACHES, PAINS
STIFFNESS

3-ROOM OUTFIT → $189
— TERMS —
AMERICAN FURNITURE CO.
OPEN NITES
708 FRANKLIN
3301 MERAMEC

MAJOR SHAKE-UP IN RED ROMANIA'S CABINET REVEALED

Bucharest Press Reports 7 Ministers Removed and Replaced — Ministry Dissolved.

VIENNA, Jan. 30 (AP) — A major shake-up in the Communist government o fRomania was revealed today in Bucharest newspapers reaching Vienna.

Seven ministers have been removed from their posts and replaced in the nation's governing Council of Ministers. Some may have been purged. Others appear to have been appointed to new jobs.

One ministry has been dissolved. Others have been created and the Council of Ministers increased from 40 to 42 members.

The changes were made last Saturday at a meeting of Parliament. The complete list of the new Cabinet appeared in the newspaper Scanteia.

Constantin Mateesco was removed as minister of Romania's huge oil industry. He was replaced by Ion Dumitru. Romania's oil industry is Russia's largest foreign source of petroleum.

Industry Short of Goal.

William Suder was removed as minister of coal and replaced by Eugen Matyas. The coal industry reached only 97.3 per cent of its 1952 target.

Petre Costache, minister of communal administration and local industry since December 1951, was removed and replaced by Anton Vladiou. By Communist standards, the ministry was badly behind on its 1952 performance, achieving only 92 per cent of its target.

Vasile Pogaceanu, minister of cults, was replaced by P. Constantinescu-Iasi, vice president of the nation's "peace" committee.

Valter Roman, minister of posts since April 1951, was replaced by Dumitru Simulescu.

Pericles Negescu, minister of social welfare, was replaced by Stela Enescu.

Justice Minister Stelian Niculescu was replaced bf Anton Tatu Jianu. Niculescu was appointed president of the supreme court.

New Education Ministry.

The newspaper said a new ministry for higher education has been created with Ilie Murgulescu as its head. Murgulescu formerly was assistant minister in the education ministry, and president of the state committee for higher education.

The Parliament also broke up the ministry of transports. Augustin Alexa, its head, was appointed state prosecutor. In place of the transport ministry, there were created a new ministry of railway traffic headed by Ionel Diaconescu, and a ministry of navy and air traffic headed by Gheorghe Safter.

The changes appeared to be the last phase of a year-long purge of "old guard" Communists. Thousands of Communists in national and local administrations are reported to have been removed as suspected accomplices of Ana Pauker and former Finance Minister Vasile Luca.

Romania is reported to be preparing a mass show trial against Pauker, Luca and others similar to the anti-semitic trial and hanging of Czechoslovakia's Communist boss Rudolph Slansky and other former officials.

MARIO LANZA'S LANDLADY SUES SINGER FOR $19,807

LOS ANGELES, Jan. 30 (AP)—Mario Lanza's landlady wants $19,801 for back rent and damages to his leased home.

In a suit filed yesterday, Mrs. Kathryn Guston said the tenor has lived in the Beverly Hills property two years. Her complaint asserted he is $1100 behind in rent payments and has caused considerable damage to the property, including furniture and art objects.

Several months ago the singer was suspended by his studio for "refusing to report for work" in a movie.

U.S. BUYING AGENCY REPORTS $100,000,000 SAVING IN YEAR

WASHINGTON, Jan. 30 (AP)—The General Services Administration said today it saved the Government more than $100,000,000 in the year ended last June 30 through "efficient property and records management."

Administrator Jess Larson also said the GSA had brought the national stockpile about halfway to its objective of $7,800,000,000 worth of strategic and critical commodities. He said the value of stockpiled materials on June 30 was $3,600,000,000 and materials on orders were worth $1,900,000,000.

Larson announced the savings in connection with making public the third annual report to Congress of the Government's housekeeping agency, GSA sets Government buying policies for civilian agencies, does virtually all purchasing for them, and in general runs the federal buildings used by more than one Government unit.

GSA's progress in three years, Larson said, "represents a substantial achievement of the recommendations of the Hoover Commission, in spite of limitations on funds which prevented GSA programs from reaching their full scope."

$36,455 IN U.S. TAX LIENS FILED AGAINST 'SNAG' KLEIN

KANSAS CITY, Mo., Jan. 30 (AP)—The Federal Government yesterday filed income tax liens totaling $36,455.24 against Morris (Snag) Klein, reputed political assistant and gambling partner of Charles Binaggio, who was shot to death in 1950.

The liens, covering a 6-year period, named Klein's wife, Mrs. Marguerite Klein, with her husband in assessments for two years, 1947 and 1948. The civil action alleges the Kleins either neglected or refused to pay the amounts listed in the charges.

Klein was released in 1951 from the Federal Prison at Leavenworth, Kan., where he served a term on a vote fraud conspiracy conviction. He was sentenced to a year and a day for fradulent action in the 1946 primary election.

Roller Skate Purse Snatchers.

LOS ANGELES, Jan. 30 (AP)—Mrs. Virginia Charles told police that three teen age girls surprised her from behind last night, grabbed her purse containing $50.50, and sped into the darkness. The girls were on roller skates.

FEEL BETTER FAST!
BAYER
ASPIRIN
RELIEVES
NEURITIC NEURALGIC PAIN

ONLY 2 DAYS UNTIL
A MATTRESS ★ MIRACLE IN FEBRUARY
Better Bedding
★ SALES ★
YES ONLY 2 DAYS MORE TO WAIT...YOU WON'T REGRET IT!

Kline's Downtown only
Washington at Sixth
Saturday 9:30 to 5:30

Kline's Tomorrow...an exciting NEW special purchase

SALE OF COATS

handsome NEW fleeces, poodles, boucles, in fresh NEW pastels to wear now and through spring

• Actual $69.95 values — save $30.95
• Actual $59.95 values — save $20.95
• Actual $49.95 values — save $10.95

$39

Here's an opportunity you can't afford to miss—smartly styled new junior and misses' coats at savings up to $30.95. Smart boxy styles with new sleeve and yoke treatments in hardwearing boucles, fleeces, poodles. Choose from high-shade pastels for now and into spring, neutral beige and grey, blue, red or brown. Junior sizes 7 to 15. Misses' sizes 8 to 18. Also included, a group of coats reduced from our regular stock.

Choice-of-the-house! Every furred and untrimmed coat for immediate clearance

• Choice of all $79.95 to $89.95 untrimmed, $59

• Fur-trimmed! Untrimmed! Choice of every $99.95 to $139.95 coat, $79

• Choice of all $129.95 to $189.95 fur-trimmed, $99

Kline's Downtown only, third floor coat salon

SATURDAY Sale

Wringer Washers as low as $59
$ 99.95 Apex — $ 59.00
99.95 Thor — 67.00
124.95 Maytag — 99.00
114.95 ABC — 89.00

Automatic Washers as low as $189
$299.95 Hotpoint — $199.00
299.95 Bendix — 189.00
299.95 Thor — 239.00
299.95 Horton — 169.00

Spinner Washers as low as $109
$199.95 Thor — $109.00
Special Easy — 133.00
$199.00 2-Tub Spinner — 119.00

Long, Easy Terms

TRADE IN YOUR OLD WASHER

BUY Where You Are SURE of RELIABLE SERVICE

Satisfaction Guaranteed
Choose any washer. If not satisfied we will exchange it for another make within 30 days.

OUR DISPLAY INCLUDES
MQLA—HAAG—EASY
UNIVERSAL—BENDIX—ABC
WHIRLPOOL—HOTPOINT

BANISH WASH DAY DRUDGERY!
CLOTHES DRYER
BRAND NEW
ELECTRIC AND GAS
$239.95 BENDIX — $169
$279.95 APEX — $219
$239.95 THOR — $169
LONG, EASY TERMS

Serving the Home Electrically Since 1886
Brandt's
904 PINE
CH. 9230

Auto Show Opens at Auditorium Tomorrow, 100 Models on Display

First Such Exhibit Here Since 1940 Also Includes Array of Gimmicks for Public to View and Try.

St. Louisans will be able to get an eye-filling view of more than 200 gleaming new 1953 automobiles, representing 18 American manufacturers, when the thirty-fifth St. Louis Auto Show opens tomorrow in Kiel Auditorium's Exposition Hall.

They will also be able to wander among a polished array of gimmicks ranging from a Chevrolet which has been sawed in half to a Police Department intoximeter.

The show, sponsored by the Greater St. Louis Automotive Association, will run for nine days. Hours are 11 a.m. to 10 p.m. daily, except tomorrow when they are 2 until 10 p.m. It is the first such display of new automobiles since 1940.

One showpiece which is not for sale is a custom-built Ford convertible which will be the official pace car for the first lap of the Indianapolis speedway race this year. It is valued at $12,000 by Ford officials and will be given to the winner of the race.

The Chevrolet which was sliced in two is not for sale either, even at half-price. At one end of the hall is an even smaller fraction of an automobile—about one-fourth of a Buick, set up to demonstrate a new steering device.

However, prospective purchasers can find a blue Cadillac convertible at the other end of the hall which sells for $7968, and dealers at the show admit they will sell other display models, if pressed.

The Police Department intoximeter is for display purposes only. Show visitors won't be allowed to test their breath on it, but at booths along the side of the hall they can play with demonstration gadgets to their hearts' content.

Almost each manufacturer has sent in exhibits which have flashing lights, revolving machinery, wheels, pedals, and even recorded voices which explain such devices as "planetary gears" in worshipful tones.

Potential customers can shift gears, turn steering wheels, test upholstery—and even make appointments to donate blood, at a Red Cross booth which has been set up.

At the police booth, they can also see a somber display of automobile accident photographs. "We just want to remind everybody," one of the officers said, "that these new buggies crack up just as easily as the old ones."

$40 Holdup at Tavern.

Frank Leone reported to police that two armed men took $40 from the cash register in his tavern at 1600 South Seventh street last midnight. The men, who had been drinking beer before the holdup, then ushered Leone and a customer into the back room and fled.

DOLLAR VOLUME BIG STORE SALES UP SLIGHTLY IN WEEK

Department store sales in the St. Louis area were slightly higher in dollar volume last week than in the corresponding week a year ago, the Eighth Federal Reserve District reported today.

The increase in sales amounted to 1 per cent over the figure set a year ago and was less than the average national gain of 4 per cent for the week.

The area increase was not general. In St. Louis and Louisville, the gain was about 1 per cent, while in Memphis and Little Rock, Ark., sales volume dropped. Sales in small cities averaged about one-fifth larger than in the comparable week last year.

Hospital Attendants Strike.

SINGAPORE, Jan. 30 (AP)—Inmates of Woodbridge Mental Hospital shook cell doors and pounded walls today because they got no breakfast. The hospital's 450 attendants were on strike for higher wages. Authorities rushed six cooks from Singapore prisons to feed the 1758 patients.

New Low Price!
NYLCREST NYLON HOSE
Fancy Heels, 15 Denier
51 Gauge
Were $1.15
98¢
KRESGE'S SIXTH & WASHINGTON

FOWLER
GLASS-LINED
WATER HEATERS
Can't Rust
GAS ELECTRIC
CORDES
5253 NATURAL BRIDGE EV. 1606
Open Mon., Wed., Fri. Till 9

Westinghouse
WORLD'S GREATEST NAME IN TELEVISION!

Model as shown,
718 K20...$299.95
SINGLE DIAL TUNING

$199.95
STARTING PRICE OF WESTINGHOUSE 17-IN TELEVISION
YOU PAY ONLY $2 WEEKLY
ALL PRICES INCLUDE TAX AND WARRANTY
10-DAY FREE TRIAL IN YOUR HOME
YOU CAN BE SURE IF IT'S WESTINGHOUSE

No Money Down—24 Months to Pay—Free Delivery Anywhere
OPEN EVERY NIGHT TILL 9PM
Fifth Avenue FURNITURE CO.
1320 NORTH KINGSHIGHWAY
OPEN EVERY NIGHT TILL 9PM

February HOME SALES
Stix, Baer & Fuller
Shop Saturday, 9:30 a.m. to 5:30 p.m.

Sale! Nine-piece traditional dining room suite

Was originally made to sell for $459.50
$389
Traditional elegance in the 18th Century manner. Hand-rubbed mahogany veneers. Suite consists of nine pieces . . . large credenza buffet, attractive breakfront china cabinet, popular Duncan Phyfe table, and a set of six chairs.
SBF Furniture—Seventh Floor
No money down . . . easy terms

Sale! Howell gate-leg, drop-leaf breakfast set

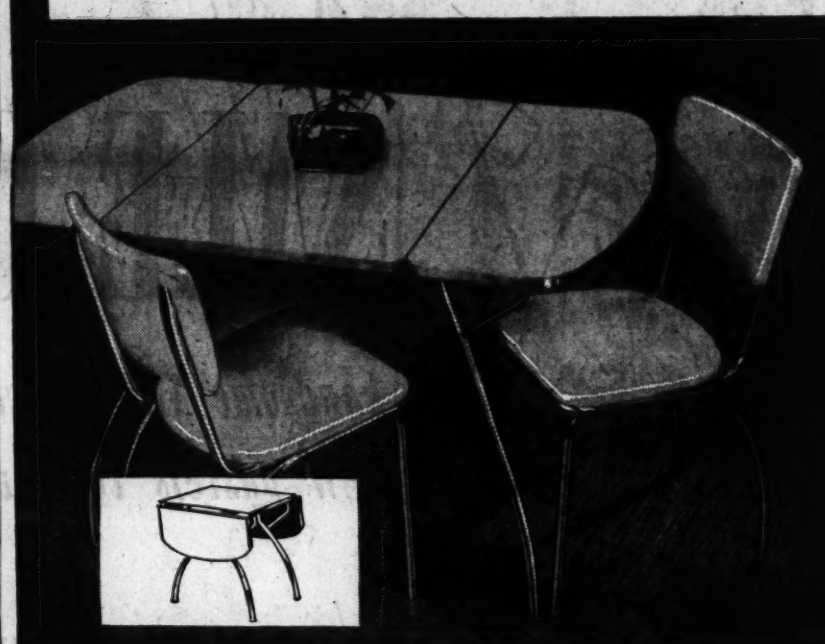

Legs swing under leaves and give firm support!
Regularly $73.98
$62.85
No money down . . . liberal credit terms
Space-saving, three-piece drop-leaf breakfast set by Howell. 24"x30" table, open 30"x48". Tweed or mother-of-pearl top. Plastic-covered chairs and table in red, yellow, grey, or green. Buy chairs to match or contrast. Order now!
SBF Kitchen Furniture—Fifth Floor
Mail your order or call CEntral 9440 or toll-free Enterprise 800

NO MONEY DOWN
Brand new ZENITH WASHER

Carson-Union-May-Stern
12th & Olive Open Nites 'til 9

MY OPINION
by Martha Carr
daily and Sunday in the POST-DISPATCH

JANUARY SALES
LAST DAY TOMORROW!

Save Saturday at SBF...last day to cash in on the January Sales values.

- WHITE SALES
- INFANTS' FURNITURE SALE
- INFANTS' AND CHILDREN'S WEAR SALE
- ART NEEDLEWORK SALE

Stix, Baer & Fuller
Shop SBF Saturday, 9:30 a.m. to 5:30 p.m.

21-inch Magnavox console at an outstanding price brings you better quality and a better value!

$298.50
Includes both Federal excise tax and full parts warranty
Enjoy a magnificent 21-inch Magnavox console in your home now. Buying Magnavox assures you of perfect-sound and clear-picture television in a timelessly-styled cabinet. Ample room for UHF tuner within set. Big 12" speaker for high fidelity sound. In mahogany. See and hear it!
SBF Music Salon—Sixth Floor
No down payment...liberal terms
Stix, Baer & Fuller
The Grand Leader since 1892
Shop SBF Saturday, 9:30 a.m. - 5:30 p.m.

AEC TO START PILOT MINE IN DOMESTIC URANIUM HUNT

WASHINGTON, Jan. 30 (AP)—The Atomic Energy Commission is starting an experiment in Tennessee looking toward developing long-range sources of uranium.

AEC announced last night it is contracting with the United States Bureau of Mines to start a small mine near Sligo, Tenn., to develop methods of mining uranium-bearing shale deposits.

Present main sources of uranium do not include shale, but the commission said shale deposits under southeastern states contain minute amounts of the atomic key metal. AEC said they were of "long-range interest . . . as a potential domestic uranium reserve."

COUGHS due to COLDS

Get quick relief of the cough, muscular soreness and throat irritation due to colds, at less than 1¢ a dose. Let this old family medicine help you as it has many others. Try it!

JUNIPER-TAR COMPOUND Over 50 years in use

DES MOINES

3 fast flights daily
Non-stop service,
9:20 PM; 7:15 PM.

to 64 cities in the Midwest and to South America

it's BRANIFF INTERNATIONAL AIRWAYS
Incorporating Mid-Continent Airlines

Phone GA 6280 or your Travel Agent

FBI Agent Says Knetzer Took In $696,727 More Than He Spent

Witness Reaffirms Total U. S. Charges 'New-Used Car' Wizard Has Hidden From His Creditors.

By ROY J. HARRIS
A Staff Correspondent of the Post-Dispatch.

SPRINGFIELD, Ill., Jan. 30—Clarence S. Nold, one of two Federal Bureau of Investigation agents who examined Robert L. Knetzer's records, returned to the witness stand today in the trial of the bankrupt Edwardsville automobile sales "wizard" on a charge of concealing assets from his creditors.

Nold and his fellow-agent, Harold Bruninga, were the final witnesses scheduled by the Government, before a jury in United States district court here, in its efforts to "wrap up" testimony given by a long procession of earlier witnesses.

Testifying yesterday, Nold, an accountant and graduate of St. Louis University School of Commerce and Finance, said that from April 1 to Oct. 6, 1948, when bankruptcy proceedings started, Knetzer received $696,727 more than he spent.

This is the amount the Government contends has been concealed from creditors who made large down payments on automobiles and were left holding the bag when Knetzer's multi-million-dollar "new-used" automobile business collapsed.

Nold, basing his figures on records of the bankrupt and on assertions of preceding witnesses, testified aggregate net receipts by Knetzer were $4,184,416 in the six-month period, his total disbursements $3,485,810 and cash on hand at the time of bankruptcy, $1878.

The period from April 1 to the time of bankruptcy was selected, Nold testified, because Knetzer's books were so incomplete prior to April 1 as to make an accurate compilation impossible.

The FBI agent, who said he had had the Knetzer bankruptcy under investigation off and on since shortly after the proceedings started, said his examination had included not only Knetzer's records but also those of Arthur F. Kramer, Jerseyville farmer who sold Chevrolets for Knetzer on his alfalfa field, and of Top Dollar Auto Sales Co. of Springfield, which supplied Knetzer with virtually all the machines he sold.

Implementing his testimony with minute detail from the records, Nold said Knetzer's receipts consisted of $2,673,680 paid in by Kramer, $1,360,394 obtained from customers and other sources as shown by Knetzer's books, and an additional $150,342 received from customers, not shown in the books but brought out in testimony.

Disbursements included $1,684,645, paid mostly to the Top Dollar firm for about 600 automobiles; $1,671,569 paid out in refunds to customers who became too impatient for delivery of automobiles; $68,688 in "known personal expenditures by Knetzer for purposes other than the new-used car business," and $37,519 for various business expenditures, Nold testified.

Manuel Wiseman of Alton, Knetzer's attorney, objected repeatedly to the agent's testimony on various legal grounds but Judge Casper Platt overruled most of the objections.

Direct examination of Nold, by Assistant United States Attorney Marks Alexander, ended late yesterday.

Wiseman, cross-examining the witness, asked how Nold could reconcile his testimony with that of Orval Legate, Knetzer's former manager, that Knetzer had paid out around $4,000,000 in refunds.

"I can't reconcile my figures with that estimate," Nold replied promptly.

Asked whether it was possible that Knetzer made refunds not shown in his records, Nold agreed it was possible.

The prosecution was expected to complete its case today, with the defense starting Monday, as the trial goes into its third week.

DEADLINE FOR CLAYTON CITY AUTOMOBILE LICENSES FEB. 16

Deadline for purchase of automobile licenses in Clayton is Feb. 16, Police Chief Charles J. Tacke announced today.

Licenses can be purchased at the collector's office, Clayton City Hall, 10 North Bemiston avenue, between the hours of 8:30 a.m. and 5 p.m. on weekdays and between 8:30 a.m. and noon on Saturdays.

A personal property tax receipt must be presented in order to buy a license.

WARNS POOR SEWERS ENDANGER HEALTH

Freeholder Chairman Plans Tour of Worst Spots in Area for Members.

Poor sewer facilities in parts of St. Louis and St. Louis county are endangering health throughout the area, J. Eugene Auchly, chairman of the board of freeholders to draw up plans for a metropolitan sewer district, said today.

Auchly said he hoped to arrange for the 19 board members to tour the worst spots in the city and county within the next two weeks to help them in their deliberations. He addressed a luncheon meeting of the Optimist Club at Hotel Statler.

Inadequate and piecemeal facilities for sewage disposal make the county "one of the most unsanitary spots of its size in the United States," he said. He added that at least two-third of St. Louis "has definite storm water and sanitary sewer problems."

"Ferguson spent hundreds of thousands of dollars on sewers and a sewage treatment plant, but right through the city runs raw sewage from my own community of Normandy and from Kinloch," he said.

Stressing the need for an area-wide solution, he said: "Unless we can cure this joint health problem, this whole area is going to be headed toward the status of a second-rate community."

He said the freeholders faced "the eternal question of the guy who lives on the hill not caring about the guy who lives under the hill and has to take the flood-water and sanitary run-off." He urged support and constructive criticism of the board's work.

Actress Bette Davis Ill.

NEW YORK, Jan. 30 (UP)—Illness forced actress Bette Davis to retire last night halfway through her performance in the musical revue, "Two's Company." Physicians said she was suffering from bronchitis. May Muth, Miss Davis's stand-in, finished the performance.

PLANNED PARENTHOOD FUND DRIVE TO START TOMORROW

The Planned Parenthood Association of St. Louis will open its annual drive for funds tomorrow. Campaign goal is $32,500. The organization, which has headquarters at 4817 Delmar boulevard, operates clinics, instructs nurses and doctors, and conducts marriage counseling courses.

Mrs. A. Wessel Shapleigh Jr. is chairman of the 1953 drive. General solicitations will be in charge of Mrs. Harrison Culver and Mrs. Charles Houghton. Mrs. John Hobbs heads a special gifts committee which includes Mrs. Henry Stern and Mrs. Edwin Johnston. Volunteer workers will be supervised by Mrs. Charles Podmaniczky.

The Planned Parenthood Association, of which Max S. Mueneh is president, is a member of the Social Planning Council of St. Louis and the Missouri Association of Social Welfare.

IN ST. LOUIS IT'S Bardenheier's FOR FINE BOURBON
John Bardenheier Wine & Liquor Co., St. Louis, Mo.

DEPENDABLE OPTICAL SERVICE SINCE 1860
Alve's
707 Olive
3550 Washington

3 HOUR CLEANING SERVICE
IN BY 2 P.M.—OUT BY 5 P.M.
MONDAY THROUGH SATURDAY
3711 Delmar 2151 Arsenal
5641 Cheltenham 4235 Hampton
114 Washington
3 hampton CLEANERS & SHIRT LAUNDRY

-IN DEBT?-
BRING US ALL YOUR BILLS
WE'LL PAY THEM
ON PAYMENTS YOU CAN AFFORD
AND GET YOU OUT OF DEBT
DEBT MANAGERS, Inc.
Downtown—Room 506, 613 Locust St. CH. 0040
Midtown—4116 Easton Avenue, JE. 8623
Granite City, Illinois, 1904 Delmar. Tri-City 6-2284
Alton, Ill., 205 W. Third. Alton 2-5814

3-ROOM OUTFIT
Brand-New Furniture, $695 Value!
$5 Down, Easy Terms $458.00
200 Miles Free Delivery
Specialty Furniture
820 FRANKLIN CH. 3555
Open Every Night Till 9

You saw and heard
the amazing Lowrey ORGANO*

. . . when it was featured by the Del Straton Trio on Arthur Godfrey's TV Show . . . Now you can play it yourself on your own piano!

See it in St. Louis at

LUDWIG MUSIC HOUSE
709 PINE STREET 3535 SOUTH GRAND

*The Lowrey ORGANO attaches to your own piano in 15 minutes . . . See it, today!

Special purchase! Save on luxury luggage!

Men's and women's styles, made by Platt!

30% off and more

Men's "Guardsman" in cowhide

Companion case, regularly $55	$38.50
One suiter, regularly $62.50	$43.75
Two suiter, regularly $65	$45.50
Three suiter, regularly $72.50	$50.75

Women's "Airess" in grey or stripes

Train case, regularly $27.50	$17.99
21" weekender, regularly $25	$16.50
22" wardrobe case, regularly $45	$29.99
26" Pullman case, regularly $39.50	$24.99

Plus Federal tax

Mail your order or phone CE. 9440. In specified exchanges, call toll-free Enterprise 800

Maker's original price tag on every piece. See what you save!

A once-a-year opportunity to save on fine Platt luggage. These pieces are all current models, not discontinued lines! Women's cases covered with exclusive patterns in Tropic tan, Carib brown, or Lenox grey. Wardrobe features specially arranged hangers for greater capacity, less crushing. Men's cases have steel frame, shell ends, gabardine lining, and are made of top quality bridle leather finished in oak brown color.

Take the express elevator to SBF Luggage—Fourth Floor

Stix, Baer & Fuller

Shop Saturday 9:30 a.m. to 5:30 p.m.

now . . . storewide end-of-the-year inventory

CLEARANCE

Downtown Only

Bags, Main Floor

1.99—were up to 8.50—velvet and broadcloth
3.99—were up to 13.95—limited collection

Gloves, Main Floor

1.99—were 2.75 to 5.00—double woven cotton
3.99—were 4.98 to 7.98—calf and suede

Lingerie, Main Floor

1/2 off and more—was 10.95 to 25.00—pure silk
1.99—5.98 Flannelette pajamas and shortie gowns

Sweaters, Main Floor

3.35—values to 6.98—all wool cardigans, slipovers
5.35—values to 10.98—an exceptional collection

Garland's

Dresses, Second Floor

6.00—were up to 14.95—solids and prints for misses
12.00—were up to 39.95—one and two piece styles

Coats, Third Floor

56.00—were up to 89.95—untrimmed, fitted or casuals
66.00—were up to 119.95—wonderful untrimmed coats
106.00—were up to 159.95—fur trimmed and cashmeres

Fur Salon, Third Floor

37.00—luxurious Stone and Baum Marten Scarfs (priced per skin)
177.00—Squirrel, Muskrat, Caracul or Persian Paw
244.00—Black-dyed Persian Lamb, Weasel, Muskrat and others.

Shoes, Main Floor

5.00—were 8.95 to 12.95—well-known brands
7.00—were 13.95 to 18.95—variety of styles and colors

Millinery, Fourth Floor

11.00—designers' originals valued to 39.95, one-of-a-kind

And...on the Main Floor

Blouses, 2.00—were up to 10.98
Belts, 1.99—were 3.98 to 5.98
Socks, 22c—were 95c—nylon, dacron
Jewelry, 1/2 off and more—was 1.00-15.00

EIGHT BUILDINGS LEVELED BY FIRE AT BROOKLYN, ILL.

12 Families Routed — 3 Corners of Business Intersection in Negro Town Razed.

(Picture in Everyday Magazine.)

Three corners of the main business intersection of Brooklyn, St. Clair county Negro community, were leveled early today by a fire which destroyed four buildings and four residences. Twelve families were forced to flee their living quarters.

Firemen from Brooklyn, National City, East St. Louis, Venice and the Granite City Engineer Depot, fought the flames for several hours before bringing the fire under control. Chief Jesse Flagg of the Brooklyn volunteer department estimated total damage at about $70,000.

Flagg said the fire began shortly before 3 o'clock in refrigerating equipment of the Brooklyn Food Center, which occupies a large one-story frame building at 420 Madison avenue on the southeast corner of Fifth street and Madison. By the time the volunteer firemen had assembled flames had spread to a market operated by Boris Goldenhersh, 416 Madison.

The fire then spread to the southwest corner, destroying a frame building housing Allen Banks's barbershop and a cleaning establishment operated by Prince Wells. Four small residences south of this building also were leveled.

About 4:30 o'clock the roof of a two-story brick structure at 501 Madison, on the northwest corner, caught fire. The building, which was destroyed, housed the Brooklyn Post Office, offices and a clinic of Dr. Earle Williams, and a confectionery. Five families lived in upstairs apartments. The fire finally was brought under control after damaging a notions store at 410 Madison. Other buildings also were damaged less seriously.

Electric power and telephone service in the area were cut off and traffic on State Route 3 had to be rerouted by Illinois State Police.

All four corners of the intersection were left without buildings as structures on the northeast corner were leveled by fire several years ago.

Sell Us— Your Old Black or Brown Model ELECTROLUX CLEANER Regardless of Age or Condition WE'LL PAY YOU $15.00 CASH The useable parts are needed in the repairing of other machines Phone CE. 7838 We'll Pick-up and Pay You

ADVERTISEMENT

How To Relieve Bronchitis

Creomulsion relieves promptly because it goes into the bronchial system to help loosen coughs due to colds and aid nature to soothe and heal raw, tender, inflamed bronchial membranes. Guaranteed to please you or money refunded. Creomulsion has stood the test of millions of users.

CREOMULSION relieves Coughs, Chest Colds, Acute Bronchitis

ADVERTISEMENT

No Longer a Victim of Unsightly Dandruff

ST. LOUIS, Mo.—Mrs. C. Randall, 3453 St. William St., says: "I had a very bad case of dandruff, so when I heard what Baker's Hair Tonic had done for so many other people, I decided to give it a trial. I didn't think it could possibly be as good as some had said it was, but I got a happy surprise when I started using it. I noticed a difference right away, and in a short time I got relief from unsightly dandruff and the annoyance of scalp discomfort. One thing in particular I like about Baker's Hair Tonic is that there is no mess or bother in applying it. It's so easy and pleasant to use. I will never be without this wonderful product again."

For dandruff or scalp discomfort use Baker's Hair Tonic. For clean scalp and lustrous hair use Baker's Shampoo. Buy them where you trade. You'll like Baker's, or the makers will refund your money.

FEDERAL INCOME TAX BOOKLET Official Booklet Issued by the Treasury Department Bureau of Internal Revenue FOR SALE 25¢ (31c by Mail) FIRST FLOOR ST. LOUIS POST-DISPATCH Twelfth & Olive

MONTH END MONEY-$AVER$

SAVE TO ONE-HALF! HURRY! DON'T MISS IT!

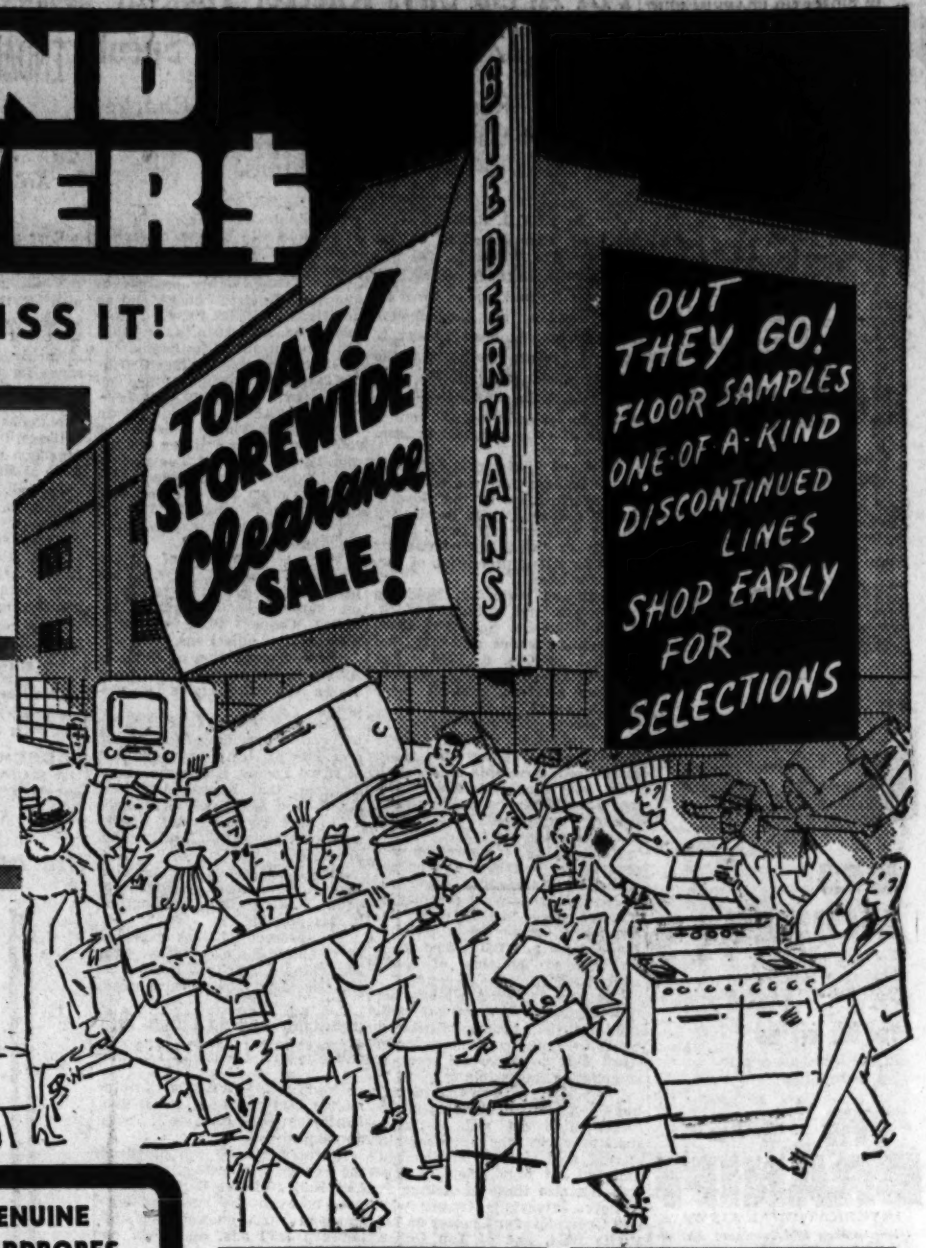

SPECIAL — SAVE $31.29 — BIG G.E. REFRIGERATOR — 6.1 Cu. Ft. capacity! — 209.95 VALUE — 178.66

SPECIAL — SAVE $41.07 — WASHMASTER WASHER — large porcelain tub! — 109.95 Value — 68.88

SPECIAL — FULL-SIZE FAMOUS NAME GAS RANGE — big insulated oven! — 109.95 VALUE — 68.88

SPECIAL — ADMIRAL 17" TABLE MODEL TV — brand new model! — 199.95 VALUE — 167.88

shop every night until 9

BUY ON EASY TERMS

SMARTLY STYLED BEDROOM FURNITURE

DOUBLE DRESSER MAHOGANY SUITES — double dresser and full-size bed — regular $129 — 74.88

FASHION TREND GENUINE WALNUT — headboard, frame, double dresser — regular $152 — $117

129.00 MAHOGANY 18th CENTURY SUITE; double dresser and bed ... 74.88
139.00 MODERN BLOND SUITE! bookcase bed and double dresser ... 87.77
129.95 SOLID MAPLE-TOP SUITE; full-size bed, dresser and chest ... 88.88
149.00 WALNUT WATERFALL SUITE; full-size bed, dresser and chest ... 98.88
152.00 GENUINE WALNUT SUITE; headboard, frame, double dresser ... 117.00
159.00 MODERN BLOND SUITE; bed, double dresser and chest ... 119.95
229.95 MENGEL MAHOGANY; bookcase bed and big double dresser ... 148.88
369.00 TRIPLE DRESSER SUITE; bed, chest and triple dresser ... 278.88

VALUES TO $16 VANITY BENCHES — mahogany, walnut or blond! — 4.88

VALUES TO $19 NIGHT STANDS — choice of mahogany or walnut! — 6.88

BEAUTIFUL LIVING ROOM FURNITURE

WALNUT CARVED LIVING-ROOM SUITES — covered in durable tapestry — regular 119.95 — 64.85

KROEHLER MODERN TWEED SOFAS — famous Kroehler construction — regular 99.95 — 58.88

139.95 LAWSON SOFA; beautifully upholstered in green damask ... 78.88
159.95 INTERNATIONAL SOFA; jacquard frieze upholstery ... 87.77
129.95 MODERN SOFA-BED SUITE; upholstered in grey tweed ... 88.88
179.95 LOOMPOINT SOFA-BED SUITE; 2 massive pieces ... 108.88
189.95 FRINGED 2-PIECE SUITE; red jacquard frieze cover ... 148.88
219.95 MODERN WIDE-ARM SUITE; green loompoint upholstery ... 157.77
269.95 HIGH PILE MOHAIR SUITE; fine carved frame ... 169.95
239.95 MODERN 2-PIECE SUITE; beige loompoint upholstery ... 178.88

LAWSON PLASTIC LOUNGE CHAIRS — regular 59.95 — 29.88

READY-TO-PAINT DESK AND CHAIR — regular 24.95 — 12.88

BIG VALUES IN BEDS AND BEDDING

WALNUT OR MAPLE FULL OR TWIN BEDS — some from expensive suites — regular 15.95 — 9.88

DURABLE PLASTIC HEADBOARDS — twin size, choice of colors — regular 9.95 — 4.88

9.95 PLASTIC HEADBOARD; twin size, choice of colors ... 4.88
9.95 METAL BED FRAME; on casters, twin size only ... 6.95
15.95 FULL OR TWIN-SIZE BEDS; some from bedroom suites ... 9.88
16.95 ROLLAWAY BED AND PAD; folds compactly for storage ... 11.88
59.95 NATIONALLY ADVERTISED BOX SPRINGS; choice of twin size ... 15.00
29.95 INNERSPRING MATTRESS; full or twin, floral ticking ... 14.88
32.95 MAPLE BUNK BED OUTFIT; 2 beds, ladder and guard rail ... 22.95
109.95 SIMMONS MODERN SOFA; opens to innerspring bed for 2 ... 77.00

DINETTE AND KITCHEN FURNITURE

NEW HOME ELECTRIC SEWING MACHINES — regular 69.95 — 48.84

10-SPEED DORMEYER ELECTRIC MIXERS — regular 46.50 — 31.98

9.95 ALL-STEEL UNDERSINK CABINET; handy double doors ... 4.97
16.95 NICKEL PLATE 57-PIECE TABLEWARE; service for six ... 9.95
24.95 CALIFORNIA 53-PIECE DINNERWARE; service for 8 ... 14.66
46.50 NATIONALLY KNOWN DORMEYER MIXER; real value ... 31.98
89.95 CHROMCRAFT PLASTIC-CHROME SET; table and 4 chairs ... 64.88
89.95 INLAID-TOP PLASTIC-CHROME SET; Duncan Phyfe style ... 69.87
99.95 MASSIVE SIZE PLASTIC-CHROME SET; de luxe 5 pieces ... 77.88
149.95 PLASTIC-CHROME DINETTE; foam rubber chairs ... 98.66

39.95 value! GENUINE RED CEDAR WARDROBES — with $250 moth insurance — 28.88

6.95 value! FAMOUS LEES 9-FT. ESTRON BROADLOOM — choice of beige, green or wine — 4.47 sq. yd.

139.95 value! SOFA-BED SUITE! SOLID MAPLE FRAME — choice of red or green plaid — $98

69.95 value! 5-PIECE PLASTIC-CHROME SET — extension table and four chairs — 47.88

26.50 value! SUNBEAM AUTOMATIC TOASTER — browns toast as you like it — 18.88

29.95 value! FULL or TWIN INNERSPRING MATTRESS — durable floral ticking — 14.88

159.95 Value! FLORENCE FINE ELECTRIC RANGE — divided-top apartment size — 128.88

109.95 Value! LARGE G.E. TRIPLE-ZONE WASHER — with adjustable safety wringer — 87.77

WE RESERVE THE RIGHT TO LIMIT QUANTITIES! HURRY! ALL SUBJECT TO PRIOR SALE!

POWERFUL ZENITH TABLE RADIOS — regular 25.95 — 21.50

FAMOUS 17-INCH TELEVISION SETS — regular 199.95 — 159.95

RADIOS AND TELEVISION SETS

199.95 FAMOUS NAME 17" TELEVISION; table model, mahogany ... 159.95
199.95 ADMIRAL 17" TELEVISION; table model, brand-new model ... 167.88
249.95 OLYMPIC 20" TELEVISION; table model, deluxe chassis ... 199.95
329.95 OLYMPIC 20" TELEVISION; console model, mahogany ... 279.95
369.95 PHILCO 21" TELEVISION; console model, mahogany ... 299.88
349.95 GENERAL ELECTRIC 21" TELEVISION; console model ... 299.95
429.95 ADMIRAL 21" TELEVISION; console with AM radio ... 337.50
549.95 ADMIRAL 21" TV RADIO-PHONO; Modern style cabinet ... 449.95

WESTINGHOUSE ROASTERS — regular 42.95 — 32.88

GENERAL ELECTRIC IRONS — regular 9.95 — 6.88

TOP QUALITY ELECTRICAL APPLIANCES

REFRIGERATORS!

209.95 PHILCO; 7 cu. ft., has full-width freezer top ... 188.66
249.95 NORGE; 8 cu. ft., full-width freezer; big crisper ... 197.66
244.75 FRIGIDAIRE; 7 cu. ft., super-freezer chest ... 199.75
289.95 GENERAL ELECTRIC; 8 cu. ft., freezer compartment ... 228.88
289.95 NORGE; 8 cu. ft., automatic defrost, full freezer ... 238.88
309.95 GENERAL ELECTRIC; 8 cu. ft., full freezer, crisper ... 246.77

WASHERS, DRYERS!

119.95 APEX; 8-pound capacity, full skirt to floor model ... 79.95
109.95 GENERAL ELECTRIC; large capacity porcelain tub ... 87.77
119.95 SPEED QUEEN; porcelain tub, adjustable wringer ... 99.95
189.95 BENDIX AUTOMATIC; demonstrator, porcelain tub ... 99.95
169.95 GENERAL ELECTRIC; deluxe model with large-size tub ... 139.95
229.95 NORGE AUTOMATIC; floor sample, wash, rinse, dry ... 158.66
263.75 FRIGIDAIRE DRYER; table top, fully automatic ... 189.75

GAS AND ELECTRIC RANGES!

59.95 APARTMENT GAS RANGE; large oven, lifetime burners ... 39.95
109.95 DIXIE GAS RANGE; porcelain, full-size oven and broiler ... 88.88
129.95 NORGE GAS RANGE; large insulated oven, heat regulator ... 99.95
159.95 TAPPAN GAS RANGE; drop front broiler, insulated oven ... 128.88
209.95 FLORENCE ELECTRIC RANGE; full size, large oven ... 149.95
263.50 MAGIC CHEF GAS RANGE; de luxe, Red Wheel regulator ... 199.00

5-PC. CHROMECRAFT PLASTIC-TOP DINETTE — regular 89.95 — 64.88

FULL-SIZE CONSOLE SEWING MACHINES — regular 89.95 — 68.88

FINE VALUES IN RUGS, FLOORCOVERING

9x12 MODERN TEXTURED REVERSIBLE RUGS — regular 59.95 — 37.88

QUALITY FELT-BASE YARD GOODS, 6 and 9 FT. — regular 74c — 48¢ sq. yd.

54.95 MODERN TEXTURED AXMINSTER; 9x10.7 size in green ... 29.95
179.50 LOOP-PILE WILTON; 15x6.1, grey leaf pattern ... 56.88
99.50 HEAVY WILTON WEAVE; 9x9.3 in decorator green ... 62.88
135.20 HEAVYWEIGHT TWIST WEAVE RUG; 9x9.7 in cinnamon ... 67.98
139.95 HEAVY AXMINSTER; 8.10x13.6, rose tone-on-tone ... 79.95
191.00 LOOP PILE WILTON WEAVE; 9x16 size in rose ... 98.88
219.50 LOOP PILE WILTON WEAVE; 9x14 size in beige ... 99.95
239.50 HEAVYWEIGHT TWIST WEAVE RUG; 15x10 in grey ... 129.95

■ 200 MILES FREE DELIVERY
■ OPEN EVERY NIGHT UNTIL 9

EIGHTH & FRANKLIN, ST. LOUIS

Biedermans

OTHER STORES IN: ALTON, ILLINOIS SPRINGFIELD, MISSOURI CAPE GIRARDEAU, MISSOURI

Scruggs Vandervoort Barney

DOWNSTAIRS STORE

SPECIALS for Saturday Only

Shop Downtown Saturday 9:30 A.M. to 5:30 P.M.

$29.95-$35 WOOL COATS

Junior, Misses and Women's Sizes!

Special group of 100% wool coats, in checks, solids, paca types and others! Rayon satin and taffeta lined, lambswool interlined.

$18

SORRY, NO MAIL or PHONE ORDERS

Coats—DOWNSTAIRS

TOTS' SNOW SUITS

$16.95-$18.95 Values! Also coat sets!

Nylon, acetate-rayon, all-wool snow suits and coat sets, in one- and two-piece styles. Boys', girls' broken sizes 1-4, 3-6x.

$9.00

SORRY, NO MAIL or PHONE ORDERS

Children's—DOWNSTAIRS

NYLON HOSIERY

Seconds $1.50-$1.65! Full Fashioned!

Daytime and dress sheers! 51-gauge, reinforced feet, fine-line seams, hemstitched garter-run stops and picot tops. Spring shades. Short 8½-9½, medium 8½-11, long 9½-11.

49c

WRITE OR PHONE YOUR ORDER

Hosiery—DOWNSTAIRS

WOMEN'S RAYON PANTIES

First Quality Tricot Knits! Reg. 69c-89c!

Hollywood and band briefs, flare step-in, sport and long band leg styles. White or pink, briefs sizes 5-7, other styles 5-10.

44c

WRITE OR PHONE YOUR ORDER

Lingerie—DOWNSTAIRS

GABARDINE SLACKS

Irreg. $2.99 Women's Rayons!

Sizes 12-20, many in proportioned lengths! Hard-finish, long-wearing, comfortable and smart, with crease-stitched front. Navy, brown, black.

$1.99

WRITE OR PHONE YOUR ORDER

Sportswear—DOWNSTAIRS

WOMEN'S SLIPPERS

Fine Felts, Regularly $1.09!

Wonderfully comfortable, with padded soles and heels. Sizes 4-8, in wine or blue.

88c

WRITE OR PHONE YOUR ORDER

Shoes—DOWNSTAIRS

BOYS' DENIM DUNGAREES

Double knee type! Reg. $1.98!

Heavy 8-ounce denim with double knee, double stitched with orange thread, bar tacked at points of strain; zip fly front. Sizes 6-16.

$1.58

SORRY, NO MAIL or PHONE ORDERS

Boys'—DOWNSTAIRS

MEN'S SPORT SHIRTS

First Quality & Irreg. $1.98 - $2.50!

Sanforized, washable cottons, in handsome check effects, light colors. Long-sleeve style, two sport pockets. Sizes S, M, L.

$1.49

SORRY, NO MAIL or PHONE ORDERS

Men's—DOWNSTAIRS

VENETIAN BLINDS

Irreg. $3.25! Sturdy steel!

Smooth finish! Shed dust, clean easily! 64" long; 24", 26", 28", 30", 32", 34", 36" wide. Oyster white, with cotton duck tapes.

$2.19

WRITE OR PHONE YOUR ORDER

Draperies—DOWNSTAIRS

PATCHWORK QUILTS

First quality! Regular $8.95!

Many lovely patterns! Reversible in rose, blue, green or gold backgrounds. Filled with soft, fluffy cotton. Cut size 80"x84".

$6.77

WRITE OR PHONE YOUR ORDER

Domestics—DOWNSTAIRS

DOWNTOWN: TENTH AND LOCUST

BILLS IN HOUSE FOR RIVERFRONT MEMORIAL PARK

Introduced by Five Representatives to Authorize Construction of Project.

Bills to authorize construction of the Jefferson National Expansion Memorial here were introduced yesterday in the House of Representatives in Washington by five Missouri and Illinois Congressmen.

Identical measures were submitted by Representative Thomas Curtis (Rep.), St. Louis county, Mrs. John Sullivan (Dem.), and Frank Karsten (Dem.), St. Louis, Melvin Price (Dem.), East St. Louis, and C. W. Bishop (Rep.), Carterville, Ill.

Authors of the bills said they are not asking for an appropriation now. The measures stipulated, however, that the Government is to pay $3 for every dollar put up by the City of St. Louis.

This is the third time bills to authorize development of the riverfront area have been introduced in Congress. The first, submitted in May 1950, was favorably reported to the House by the Committee on House Administration.

Later, however, it was referred to the Rules Committee under a rule that all legislation calling for federal expenditure of more than $1,000,000 must be sent there, and no action was taken. It died in committee.

After the outbreak of hostilities in Korea, the sponsors of the bills decided not to press for congressional approval, being uncertain whether appropriations for such non-defense projects could be obtained.

In 1951, bills for the National Expansion Memorial were reintroduced into both the House and the Senate, but were never reported out of committee.

Mrs. Perry Forthmann, executive secretary of the Jefferson National Expansion Memorial Association, said today it is expected that similar legislation will be introduced in the Senate "soon, perhaps within a week."

How hard the association and other proponents of the project will press for action by the present Congress will depend on the advice of the bills' sponsors, she said.

The current bills state that work on the development cannot start in any case until agreement is reached on relocation of the railroad tracks along the riverfront.

The memorial association has estimated that $15,750,000 of federal funds will be needed to carry out the project, Mrs. Forthmann said. The city's share would be $5,250,000. A total of $9,000,000 has been spent already in land acquisition and clearance, she added.

TEACHERS' ROLE IN SPREADING TRUTH ABROAD IS EXPLAINED

Teachers are the most effective means of communicating the truth about democracies to other nations of the world, Mrs. Arthur G. Hochmeister, foreign relations chairman of the Federation of Women's Clubs, said yesterday in a luncheon club address before the Brotherhood of Religious Organizations.

Mrs. Hochmeister, a recent speaker on the Voice of America program, said that freedom and security lie in military alliances with Europe and Latin American countries, economic aid, a campaign of truth, and the leadership of the United Nations.

The Federation of Women's Clubs has been active in spreading the truth through foreign students who are attending teachers colleges here. She said that when these students return to their native countries they will be in a position to campaign for a truthful picture of the United States.

CARL F. SETZ SR. ESTATE ESTIMATED AT $1,500,000

The estate of Carl F. Setz Sr., retired chemist and rare book collector, was valued at $437,810 in an inventory filed in probate court today, but was estimated to be worth about $1,500,000, on the basis of present market values of his stock holdings.

Estate trustees gave the stocks a nominal value of $382,653, although their worth on the market would be more than $1,000,000. Setz's principal holdings were 32,901 shares in the St. Joseph Lead Co., a concern from which he retired as a chemist in 1929. He died last Nov. 7 at the age of 77.

His will, previously filed, divides the estate into trust funds for his widow, Mrs. Ann M. Setz, 265 Union boulevard, a son, Carl F. Setz, Jr., 6 Wendover place, Ladue, and a daughter, Mrs. Marie L. Hertslet, 1132 Hampton Park drive, Richmond Heights. It bequeathes the collection of books in his office at 418 Olive street to Westminster College, Fulton, Mo.

$200 IS STOLEN FROM SAFE OF RICHMOND HEIGHTS STORE

About $200 was taken from a safe at an F. W. Woolworth Co. store in Richmond Heights last night by two holdup men armed with pistols.

Reese Helmer Jr., manager of the store, at 6724 Clayton road, Richmond Heights, said he had gone to his office on a mezzanine and opened the safe to get a quantity of change, when the armed men entered the room and ordered him to sit in his chair while they removed the money from the safe.

The men, who pressed handkerchiefs to their faces, told him to remain in the office until they left, Helmer said. A saleswoman saw them leave by a rear door. Customers were unaware of the holdup.

SHERIFF HILL TO REQUEST VOTE CONTEST REHEARING

Sheriff Max L. Hill, Democrat, of East St. Louis, said today he will ask for a rehearing before the Illinois State Supreme Court, which ruled last week that his Republican opponent, Edgar Lehman, was winner of the 1950 St. Clair county election. Hill has until Feb. 6 to file his notice of appeal.

The Supreme Court upheld a decision returned last March by Circuit Judge Quinten Spivey of Belleville. Judge Spivey ruled out ballots cast in three heavily Democratic precincts in an election contest brought by Lehman.

Hill took office Dec. 1, 1950, after an official canvass of votes showed him the winner by 306 votes. With the three precincts ruled out, however, he trailed Lehman by 284.

WORLD'S LARGEST SELLER AT 10¢

St. Joseph ASPIRIN

SAVE MORE—BUY 100 TABLETS, 49¢

ELECTRIC IRONS REPAIRED FREE ESTIMATES

Brandt's 904 PINE

Serving the Home Electrically Since 1905

MONEY PROBLEMS?

GET OUT OF DEBT. ONE PLACE TO PAY NOT A LOAN CO.

CALL or SEE

THE BUDGET PLAN

St. Louis—315 N. 7th—MA. 3035
E. St. Louis—401 Missouri—Bk. 1088
Alton—201 W. 3rd—Alton 2-7711

REPOSSESSED

3-ROOM OUTFIT

BEDROOM, LIVING ROOM, KITCHEN ... $99.50

$15.00 Down $1.50 Week

Free Parking. Open Mon., Wed., Thurs. and Fri. Till 9 P.M. CH. 2397, CH. 0488

CROWN FURNITURE CO.

COR. 10TH & FRANKLIN

666

LIQUID OR TABLETS IS YOUR ANSWER TO COLDS' DISCOMFORTS

SHOP TONIGHT AT SOUTHTOWN UNTIL 9:30

FAMOUS-BARR CO'S BASEMENT ECONOMY STORE

Downtown, 6th and Olive Southtown, Chippewa and Kingshighway We Give and Redeem Eagle Stamps

STORE HOURS:

DOWNTOWN
Monday and Thursday 9:30 A.M. to 9:30 P.M.
Other Days 9:30 A.M. to 5:30 P.M.

SOUTHTOWN
Monday, Thursday and Friday 9:30 A.M. to 9:30 P.M.
Other Days 9:30 A.M. to 5:30 P.M.

ORDER BY PHONE Call ... 4500

Style 2803

Brilliant Crimson Underskirt

NAVY CHECKED Rayon TAFFETA

Misses' Sizes 12 to 18

5.99

Crisp checked rayon taffeta with dramatic bright red skirt lining. Big buttons march down the front, long rolled lapels, short sleeves, cuffed and lined in the same gay red rayon taffeta that lines the underneath skirt. Navy checks only.

Mail and Phone Orders Filled

On orders to be delivered in Missouri add 2% sales tax.

Famous-Barr Co.'s Basement Women's and Misses' Dress Dept. —DOWNTOWN & SOUTHTOWN

MEN'S & YOUNG MEN'S

ZIP LINED Topcoats

22.75

Rayon and Nylon Gabardine

Smartly styled and neatly tailored with slash pockets, fly front, set-in shoulders, Bal-collar, and warm zip out lining of 60% reprocessed wool, 25% rayon and 15% nylon. Sizes for regulars, longs.

Famous-Barr Co.'s Basement Men's Clothing Dept.—DOWNTOWN & SOUTHTOWN

SALE! Women's Misses'

$35 to $50 PURE WOOL COATS

18.88

Misses' Sizes 10 to 18

Half Sizes 16½ to 24½

Women's Sizes 38 to 44

STYLE FEATURES

- Flare Backs!
- Ascots!
- Bell Cuffs!
- Adjustable Cuffs!
- Rayon Velvet Trims!
- Many Samples Included!

PURE WOOLENS

- Pastel Fleeces
- Iridescent Poodles
- Shakey Fleeces
- Suedes
- Checks
- Gabardines
- Stripes

Every coat in this collection is brand-new... every coat is 100% wool... every coat is a new winter style... every coat is a tremendous value. New popular winter colors... all warmly interlined.

Famous-Barr Co.'s Basement Women's and Misses' Coat Dept.—DOWNTOWN and SOUTHTOWN

Sorry, No Mail or Phone Orders

ORDER BY PHONE Call ... 4500

Teen Town Polished Chambray DRESS

Sizes 9 to 15

6.98

Beautiful Schiffi embroidery on bodice, pockets and on the skirt. Sleeveless with perky ties at shoulder and a high pert collar. In lilac, rose, powder and aqua.

Mail and Phone Orders Filled

On orders to be delivered in Missouri add 2% sales tax.

Famous-Barr Co.'s Basement Teen Town Dept. DOWNTOWN and SOUTHTOWN

SALE! Jr. Miss WINTER COATS

29.95-39.95 Values

$23

All-wool suede or wool fleece boy-coat or flared styles. Fall colors. 10-14 only.

Famous-Barr Co.'s Basement Sport Lane Dept.—DOWNTOWN & SOUTHTOWN

Famous-Barr co.

DOWNTOWN, Sixth & Olive
CLAYTON, Forsyth & Jackson
SOUTHTOWN, Kingshighway & Chippewa

We Give and Redeem Eagle Stamps

DOWNTOWN STORE HOURS
Monday and Thursday 9:30 A.M. to 8:30 P.M.
OTHER DAYS 9:30 A.M. to 5:30 P.M.

CLAYTON and SOUTHTOWN
Monday, Thursday & Friday 9:30 A.M. to 9:30 P.M.
OTHER DAYS 9:30 A.M. to 5:30 P.M.

SHOP TONIGHT IN OUR CLAYTON and SOUTHTOWN STORES

Now in Progress! Our annual **February**

FURNITURE SALE

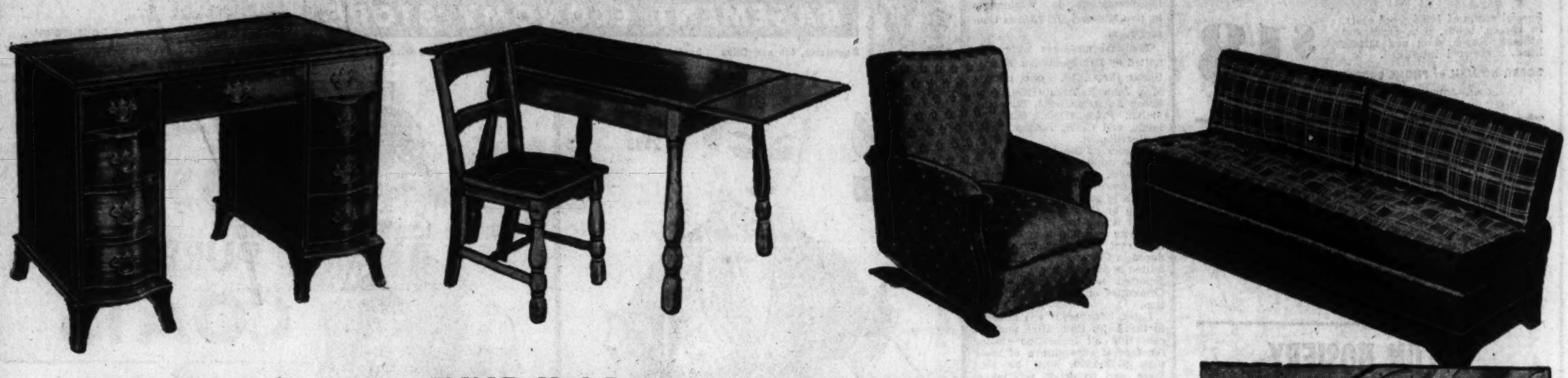

69.50 Kneehole Desks

Mahogany veneers and cabinetwoods, 21x42-inch size. 8 drawers including deep file drawer. Hand rubbed finish, attractive metal drawer pulls. **55.00**

DON'T MISS SEEING OUR NEW MODEL ROOMS

Inspired by paintings of St. Louis' own artists. Dozens of ideas for you to adapt to your own home . . . modern or traditional.

Furniture—DOWNTOWN ONLY, Tenth Floor

79.50 5-Pc. Maple Dinette Sets

Solid northern rock maple dinette set with refectory table and four chairs. Chairs have shaped seats and continuous back post construction. Rich hand rubbed finish. Grand for small dining areas and breakfast nooks. **69.50**

79.50 Kroehler Platform Rockers

Famed cushionized construction assures comfortable service for years to come. Covered in matelasse tapestry in your choice of green or grey. Save dollars in February! **59.50**

89.50 Englander Studio Couches

Covered in smart plaid combinations of blue, wine, grey and green. Comfortable innerspring construction. An attractive couch by day; a comfortable bed for 2 at night! **59.50**

49.75 Baronial Innerspring Mattress or Box Spring

Save now! These fine mattresses have tempered innerspring units, sisal insulation, government standard ticking, pre-built quilted sidewalls, cord handles and vents. Full or twin, **28.50** each

Mail Orders Filled — For Phone Orders Call GA. 4500

Famous-Barr Co.'s Furniture—DOWNTOWN, Tenth Floor
CLAYTON & SOUTHTOWN, Third Floor

NO DOWN PAYMENT *Convenient Monthly Payments*

Sale! Full 40-inch Size with Miracle Sealed Oven!
Westinghouse Electric Ranges

179.95

Originally 219.95

What a wonderful way to help her to an easier, more simplified home-making life! Full 40-inch range with Miracle Sealed oven . . . and at an economy price! Simplified Tel-a-Glance controls—3 full-size Corox units plus a built-in Econo Cooker, 3 large storage drawers, the largest of which can be converted into a Warmer Drawer Unit at slight additional cost.

NO DOWN PAYMENT
Convenient Monthly Payments

Famous-Barr Co.'s Electrical Appliances—
DOWNTOWN, Seventh Floor
CLAYTON and SOUTHTOWN, Third Floor

No Charge for Normal Installation of These Ranges
in single family residences, duplex or 4-family apartment building having Union Electric service in St. Louis and St. Louis County.

Amazing New Westinghouse Radios

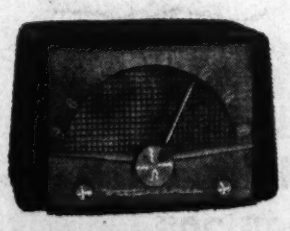

Westinghouse Table Model

26.95

Brown plastic table model radio that's at home in any interior. Has outstanding tone, power and performance.

Westinghouse Clock Radios

39.95

The easiest way to wake up in morning. Turns on your breakfast coffee or turns on your light, sun lamp, any electric fixture.

Westinghouse Clock Radios

34.95

Awakens you twice, first with radio tuned to your favorite morning program; then 10 minutes later, a business-like alarm reminds you its absolutely time to be up and about. Maroon plastic case.

NO DOWN PAYMENT
Convenient Monthly Payments

Famous-Barr Co.'s Radios—DOWNTOWN, Eighth Floor
CLAYTON and SOUTHTOWN, Third Floor

We'll give you expert help in selecting the right set for your home

Westinghouse TV Values

ALL ARE ADAPTABLE TO UHF

20-inch Console
The "Barrington"

299.95

Price includes Federal excise tax and 1-year warranty on picture tube and 90 days on all parts from date of installation in your home.

You get big, clear pictures on this twenty-inch screen. Westinghouse's electronic clarifier provides unsurpassed clarity and brilliance. Super efficient built-in antenna eliminates outside antenna under normal conditions. See this beautiful Westinghouse console at Famous.

"Whitmore" 21-inch Full Door Console

369.95 **Originally 425.00**

Price includes Federal excise tax and 90 days warranty on parts and 1 year on picture tube from date of installation in your home.

Impressively elegant console cabinet in hand rubbed mahogany veneers. Has special cylindrical, 21-inch tube, pin point picture perfect. A very good value for a giant 21-inch TV!

1953 "Dover" 17-inch Table Model

199.95

Price includes Federal excise tax and 90 days warranty on parts and 1 year on picture tube from date of installation in your home.

Smart, modern, rich brown plastic table model. Big 17-inch picture stays sharp and clear thanks to the Westinghouse electronic clarifier. Top buy for a famous Westinghouse television set.

NO DOWN PAYMENT
Convenient Monthly Payments

Famous-Barr Co.'s Television—DOWNTOWN, Eighth Floor
CLAYTON and SOUTHTOWN, Third Floor

KETCHUM NAMED HEAD OF STATE LIQUOR UNIT

34-Year-Old Assistant Supervisor Started as License Clerk in 1946.

By the Jefferson City Correspondent of the Post-Dispatch.

JEFFERSON CITY, Jan. 30—Hollis M. Ketchum of Downing, now assistant supervisor of the state liquor control department, was appointed to head the department as supervisor by Gov. Phil M. Donnelly yesterday afternoon.

He succeeds Covell R. Hewitt of Maysville, an attorney and former assistant attorney general, who was head of the department for the four years of the administration of Former Gov. Forrest Smith. Both Ketchum and Hewitt are Democrats.

The appointment is subject to confirmation by the State Senate. The salary of the supervisor is $6500 a year.

Ketchum, 34 years old, is a former rural school teacher and served nearly four years in the United States Army in World War II including 18 months service in the European theater. He was separated from service in February 1946 with the rank of captain.

He has been employed in the liquor control department since early in 1946, advancing from license clerk to agent, and was promoted to assistant supervisor and special agent in 1947.

Proposes F.D.R. Holiday.

WASHINGTON, Jan. 30 (UP)—Senator Lehman (Dem.), New York, has introduced a bill to make every Jan. 30 a legal holiday in honor of the birthday of the late President Franklin D. Roosevelt.

Famous-Barr Co.

DOWNTOWN Sixth & Olive
CLAYTON Forsyth & Jackson
SOUTHTOWN Kingshighway & Chippewa

DOWNTOWN STORE HOURS
Monday and Thursday 9:30 A.M. to 8:30 P.M.
OTHER DAYS 9:30 A.M. to 5:30 P.M.

CLAYTON and SOUTHTOWN
Monday, Thursday & Friday 9:30 A.M. to 9:30 P.M.
OTHER DAYS 9:30 A.M. to 5:30 P.M.

Shop Tonight in Our Clayton & Southtown Stores

We Give and Redeem Eagle Stamps

Special! Girls' & Teen's Toppers

Girls' 8 to 14 Regularly 16.98 **12.88** Teens' 10 to 16 Regularly 17.98 **14.88**

All wool fleece toppers for girls and teens in classic Spring styles. Single breasted style for girls . . . double breasted style for teens. Both models are fully lined and have fashionable flared backs. In beautiful pastels.

Mail Orders Filled. Phone Orders Call GA. 4500

Famous-Barr Co.'s Girls' & Hi-Naners Shop—DOWNTOWN, Fifth Floor CLAYTON & SOUTHTOWN, Second Floor

Infants' Furniture Sale

15.98 Baby Bathinettes
With large rubberized tub and foot pedal operated dressing table, metal utility shelf and folding wood frame. Blue or maize trim. **12.44**

15.98 Kroll Convertible High Chairs that break down into training table and chair — **13.44**

14.98 Full-Size Play Yards of smooth finished hardwood construction, reinforced floor, **9.94**

6.98 Convertible Auto Beds for car or home, complete with colorful plastic pad — **5.94**

17.98 Kant-Wet Crib Mattresses of Firestone Foamex rubber topper, cotton felt filling. Sturdy spring unit — **12.99**

Mail Orders Filled. Phone Orders Call GA. 4500

Famous-Barr Co.'s Nursery Furniture—DOWNTOWN, Fifth Floor CLAYTON & SOUTHTOWN, Second Floor

Official Boy Scout Shoes

7.95

A service blucher oxford of soft brown Elk leather. Scout cord soles, rubber heels. Sizes 1 to 6.

Men's Size, 6½ to 12, 8.95

Mail Orders Filled. Phone Orders Call GA. 4500

Famous-Barr Co.'s Boys' Shoes—DOWNTOWN, Second Floor CLAYTON & SOUTHTOWN, Main Floor

Shop tonight in our Southtown and Clayton Stores

DOWNTOWN STORE HOURS
Monday and Thursday 9:30 A.M. to 8:30 P.M.
OTHER DAYS 9:30 A.M. to 5:30 P.M.

CLAYTON and SOUTHTOWN
Monday, Thursday & Friday 9:30 A.M. to 9:30 P.M.
OTHER DAYS 9:30 A.M. to 5:30 P.M.

Famous-Barr Co.

DOWNTOWN Sixth & Olive
CLAYTON Forsyth & Jackson
SOUTHTOWN Kingshighway & Chippewa

We Give and Redeem Eagle Stamps

Saturday—Last Day!

SALE! OUR ENTIRE STOCK OF BETTER QUALITY SUITS—TOPCOATS—OVERCOATS

By Four Outstanding Makers . . .

ROGERS PEET, SOCIETY BRAND, WALL STREET, CALVERT

Latest Styles . . .

All-Wool fabrics, wanted colors, new designs

$75 to $85 Values **$68** $90 to $95 Values **$78**

$100 to $110 Values **$88** $125 to $135 Values **$98**

Only one remaining day to take advantage of this terrific opportunity to save considerably on our finer suits and topcoats. If Quality is the watchword of your wardrobe, then you don't want to miss this sale. Soft, luxurious long-wearing fabrics and impeccable savings are yours. Suits are of worsteds, flannels, sharkskins and tweeds; outercoats are of tweeds, coverts, gabardines, fleeces and velours, in a wide range of sizes and colors. This is your Famous golden opportunity . . . don't pass it by!

Saturday—Last Day! $50.00-$60.00 All-Wool Suits, Topcoats

Amazing values! A special purchase of yard goods makes this sale possible. Fine tailoring by one of the nation's foremost makers helps Famous to bring more savings to you. Flannels, worsteds, cheviots, sharkskins, cashmere and wool, gabardines, tweeds . . . all at one low, low price. **39.75** Ea.

Famous-Barr Co.'s Men's Clothing—DOWNTOWN, Second Floor; CLAYTON and SOUTHTOWN, Main Floor

The *Windsor* by **DORAND** **10.00**

"It's Smart to Wear a Dorand!"

The Dorand is your choice for a perfect fit . . . it slopes in at the temples to follow your head lines. The Dorand is a leader in its field . . . and it's exclusive at Famous. Choose the Windsor in pearl, stroller brown or light gabardine green.

Other Dorands at — — — — — — — — — — — — **5.00** *and* **7.50**

Mail Orders Filled. Phone Orders Call GA. 4500

Famous-Barr Co.'s Men's Hats—DOWNTOWN, Second Floor CLAYTON and SOUTHTOWN, Main Floor

For more than Stylish Comfort!

TRAMPEZE Loungers

8.95

A handsome slip-on lounger in brown antique leather that is bound to please any shoe admirer. Hand-stitched saddle with natural neolite soles and heels for walking comfort.

Mail Orders Filled. Phone Orders Call GA. 4500

Famous-Barr Co.'s Men's Shoes—DOWNTOWN, Second Floor CLAYTON and SOUTHTOWN, Main Floor

Woven and Tailored by PALM BEACH *Resortweave*

Sport COATS

29.95

Mid-weight year 'round porous fabric makes them more comfortable indoors or outdoors . . . spring through fall. Beautiful tailoring and rich-looking patterns and colors are characteristics of this shape-holding, all-season blend of wool, rayon, acetate and nylon.

Mail Orders Filled. Phone Orders Call GA. 4500.

Famous-Barr Co.'s Men's Sportswear—DOWNTOWN, Second Floor CLAYTON and SOUTHTOWN, Main Floor

Designed for Wearability!

Railroad Switchman's COAT

32.50

Made of heavy 100% wool, oxford-gray color. Pockets and cuffs are leather bound . . . deep shawl collar. 38-in. length. Sizes 38 to 50.

Mail Orders Filled Phone Orders Call GA. 4500

Famous-Barr Co.'s Men's Work Clothes—DOWNTOWN, Second Floor SOUTHTOWN, Main Floor

Shop Tonight in Our Clayton and Southtown Stores

Famous-Barr co.

DOWNTOWN, Sixth & Olive
CLAYTON, Forsyth & Jackson
SOUTHTOWN, Kingshighway & Chippewa

We Give and Redeem Eagle Stamps

from our fabulous new downtown
FASHION FOURTH...
the floor in your life

NAVY BLUE SUITS

for a BIG NEW SEASON

A. Navy, Junior Grade. Moordale navy blue wool suit sharply whitened with pique at the collar and cuffs. Hand stitched front. Straight and narrow skirt. Junior sizes 9 to 15. Little New Yorker Shop, Junior Suits. 59.95

B. Refresher Course in Navy Serge. All-wool suit designed in Paris by Bellciette for the petite miss 5', 5" or under. Fine braid trim on front and on shaped hips. In sizes 10 to 18 for petites. Suit Department. 119.95

C. Navy with Stripes, neatly balanced. Navy cape suit of Juilliard's wool worsted Planateen. Striped tie scarf can also double as a bow on suit. Cape lined in striped silk. In misses' sizes 10 to 16. Suit Department. 89.95

D. Keyed to a Busy Life—Navy. "Key" trim suit with a gilt embroidered keyhole pattern on bodice. In Juilliard's Planateen wool worsted gabardine. 10-20. Suits. 79.95

E. New Order-of-the-day Navy in a slim line suit of Pacific's Verdona, lovely figure delineating all-wool crepe. Hand picked front. Sparkle trim. Misses' sizes 10-18. Suits. 49.95

F. Navy, Old Love with a New Line. Navy suit of Juilliard's Planateen wool worsted gabardine. Side scarf tucks into a glitter ornament on the hip. 10 to 18. Suits. 79.95

A. Famous-Barr Co.'s Junior Suits [illegible] DOWNTOWN, Fourth Floor; CLAYTON and SOUTHTOWN, Street Floor

Suitable Merger—
Orlon and Silk

BLOUSE

Our quick washing and quick drying mixture blouse for your navy suits. Scarcely needs ironing. Plunging neckline. Covered buttons. Choose white, pink, gold, blue. Misses' sizes 32 to 38. 9.95

Famous-Barr Co.'s Blouses—
DOWNTOWN, Fourth Floor
CLAYTON and SOUTHTOWN, Main Floor

DOWNTOWN STORE HOURS
Monday and Thursday
9:30 A.M. to 9:30 P.M.
OTHER DAYS
9:30 A.M. to 5:30 P.M.

CLAYTON and SOUTHTOWN
Monday, Thursday & Friday
9:30 A.M. to 9:30 P.M.
OTHER DAYS
9:30 A.M. to 5:30 P.M.

Editorial Page
Daily Cartoon

EDITORIAL SECTION

ST. LOUIS POST-DISPATCH

Want Ads
Markets

PART TWO — ST. LOUIS, FRIDAY, JANUARY 30, 1953 — PAGES 1—14B

GEN. PHILLIPS

Dulles Expected to Let French Know U.S. Is Disappointed Over Failure to Increase Arms Budget

His Statement About 'Re-Thinking' Our Foreign Policy Regarded in Paris as 'Brutal' — France's EDC Contribution Claims Go Beyond Facts.

By BRIG. GEN. THOMAS R. PHILLIPS, U.S.A. (Retired)
Military Analyst of the Post-Dispatch.

WASHINGTON, Jan. 30.

THE French military budget for 1953, amounting to $4,057,000,000, and the European Defense Community treaty were placed before the French national assembly this week. The military budget is about $90,000,000 greater than the 1952 budget but does not provide for any increase in strength of the armed forces. The European Defense Community treaty had been pigeon-holed for eight months by the former Pinay cabinet and now faces a long delay before ratification.

Also this week the Secretary of State, John Foster Dulles, made a television statement on foreign policy in which he said that the defense community plan "seems to be somewhat stalled."

He added: "If it appeared that there were no chance of getting effective unity, and in particular if France, Germany and England should go their separate ways, then certainly it would be necessary to give a little re-thinking to America's own foreign policy in relation to Western Europe."

In France the statement was described as "brutal" and a "veiled threat," although some newspapers thought it might have been directed principally toward the Congress and public opinion.

There is ample reason to believe, however, that it was not intended as propaganda for home consumption, since President Eisenhower had made similar statements off the record before he left SHAPE.

More privately, while in Europe, Dulles can be expected to voice the disappointment of the Administration with the failure of the French to provide in their arms budget an increase in the French military forces toward the NATO goals for 1953.

French Publicize Efforts.

The French embassy in Washington recently distributed a small pamphlet on the French military effort in which the magnitude of French problems and the degree of French progress is set forth. According to this pamphlet, France has 905,495 men under arms, including 61,996 in the Gendarmerie, a national police force. Of these about 675,000 are in the army, 110,000 in the air force and 71,000 in the navy.

According to the French, this represents active armed forces equal to 2 per cent of the population as compared to about 3.5 per cent for the United States.

The figures, as the pamphlet notes, include both European and native personnel which traditionally make up the regular armed forces of France. In arriving at the percentage, the French have used only the population of France in making the computation and have left out the populations of the colonies and associated states from which the native troops come. If these were included French armed forces would represent about one per cent of the population. Actual French military manpower is about 1.8 per cent of the population of France.

Large Figures, Small Forces.

Although the figures are large, the disposable forces are not. There are five and a fraction ready divisions in Europe, the equivalent of 10 divisions in Indochina—200,000 men, of which 74,000 are French and the remainder colonial troops and foreign legionaires—the equivalent of two divisions in North Africa and one in other overseas territories.

In Europe, the NATO goal for 1952 of 12 active and reserve French divisions has been met. This is, however, far from the more than 100 divisions the French mobilized at the outset of World Wars I and II.

The air force has 41 squadrons of which 16 are overseas. With 300 aircraft in Indochina and others in French colonies, about 800 aircraft including naval squadrons are available to NATO in Europe.

The French navy mans two aircraft carriers, one of which is in the Far East, two battleships, five cruisers, 10 submarines and 195 destroyers and smaller escort units.

The French government plans as its ultimate contribution to the NATO forces: 26 divisions mobilizable within 30 days, an air force of 1400 planes and a navy of 300,000 tons, plus naval air force squadrons.

200,000 in Indochina.

There are 200,000 of the French regular forces in Indochina. These include 74,000 Frenchmen, 20,000 Foreign Legionaires, and about 106,000 colonial troops. In addition there are 210,000 men from the associated states of Viet Nam, Cambodia and Laos under arms. These are organized into 60 infantry battalions and four paratroops battalions. The training and fighting spirit of these troops have greatly improved during the past year. It was planned to organize them into six divisions by the end of 1952 if equipment became available from the United States.

The French military effort takes 10.24 per cent of the national income as compared with 16 per cent in the United States. It might be noted, however, that the French welfare and pension budget in 1951 was larger than the military budget. The figures for the past year are not available.

The French defense minister, Rene Pleven, told the national assembly that France would be able to increase its forces only if additional United States aid were received. An extra $85,000,000 would permit the country to put 30,000 more men in the army and 9000 in the air force, he said. The additional men in the army would be used to increase the strength of existing divisions rather than to form additional units.

NATO Goals in Peril.

It is apparent that both the goals visualized at Lisbon for 1953 and for the longer term are imperiled if French rearmament makes no progress this year. The current debate in the national assembly is concerned with retaining 1952 strength, rather than with increasing it.

This, combined with the prospect of long delay or possible defeat of the European army treaty, fully explains Dulles's warning. It represents the sentiment of the American Congress and the American people.

FLEESON

Loyalty Checks Slow Up G.O.P. Administration

Officials Also Put in Position Similar to That of Democrats.

By DORIS FLEESON

WASHINGTON.

IN its first week of executive responsibility, the Eisenhower Administration has run headlong into the practical difficulties of the security-loyalty issue which the Republicans developed so successfully against the Democrats. Their initial moves place them at, or in the close vicinity of, the old Truman-Acheson-Connally barricades.

Secretary of State Dulles has accepted the same kind of responsibility for his major subordinates that Dean Acheson took so long and so thanklessly. Senate Foreign Relations Chairman Wiley stands on Capitol Hill in the same protective and supporting role former Senator Connally occupied.

Wiley, perhaps only speaking individually, went further. He told reporters it was "entirely up to the Executive Department whether FBI reports would come to us. It is an executive function."

Truman Took Same Position.

This puts him with President Truman who doggedly held to that position. One of his greatest battles with Congress was on this precise point, and G.O.P. orators complained every hour on the hour that "a paper curtain" was being lowered between the State Department and Congress.

The new Republican version of the security-loyalty issue has been developing rapidly with a star-studded cast. As always, Senator Joseph R. McCarthy is hovering in the wings and it is still a question whether he will be content with a walk-on part or attempt a starring role.

The prologue was spoken by Dulles who proclaimed, on his appointment as secretary, that he would seek an FBI clearance. United Nations Delegate Henry Cabot Lodge chimed in for himself and American employes of U.N. The Senate Foreign Relations Committee at its first meeting unanimously moved to require that all executive nominations of ambassadors or ministers, as well as assistant secretaries and under secretaries, should be reported on by the FBI prior to confirmation.

FBI Requirements Waived.

Came the cold gray dawn when Republicans had to assume the responsibilities of power.

Faced with empty desks, the committee sheepishly waived FBI requirements for Dulles, Lodge and Mutual Security Administrator Stassen.

For two Assistant Secretaries of State—former Representative Thruston Morton and Carl McCardle, veteran newspaper men—the committee agreed to a mere name check by the FBI.

Still the names of nominees eager to get on with the country's business poured in. When the list reached 125, Dulles and the committee threw in the sponge, acknowledging that the FBI could not complete the job in months and Dulles agreed to stand surety for his people as "loyal citizens and good security risks." He said he would request FBI investigations and, on their receipt, take appropriate action.

It was when questioned about this that Senator Wiley said it was up to the Executive Department to determine whether the FBI files, which are secret and contain rumor, hearsay and other unevaluated material, go to the Hill. This position, incidentally, has the support of FBI Director J. Edgar Hoover.

PEARSON

New Interior Chief Smart And Cautious

McKay Knows Government; Mistakes Not Likely to Be Major Ones.

By DREW PEARSON

(Copyright, 1953.)

WASHINGTON.

WHEN the bands played in Oregon, new Secretary of the Interior Douglas McKay was usually to be found dressed up in a white cowboy costume and 10-gallon hat riding at the head of the parade. Here in Washington, as head of the 65,000-bureaucrat interior department, he is more diffident. So far, he is not riding at the head of the parade.

Several days before inauguration, McKay came to Washington, was given a desk in the Interior Department, attended staff conferences with retiring Secretary Oscar Chapman, and created a sensation in the department cafeteria by balancing his own tray and lunching with Commissioner of Reclamation Mike Straus.

If there is a controversial figure in all the Interior Department—or in all the West, for that matter—it is Mike Straus. He has fought the big power interests, the big landowners, and most of the policies championed by the conservative wing of the G.O.P.

• • •

FRIENDLY, ENERGETIC—McKay is a friendly, energetic fellow who will probably get along well in Washington. He knows Government far better than his General Motors cabinet colleague, Charles E. Wilson. As the biggest Chevrolet-Cadillac dealer in Oregon, McKay used to sell a lot of cars to the state, but when he became Governor, he quit selling cars to the state.

Aside from minor ignorance, McKay is not likely to make major mistakes. He is too smart and too cautious.

He has been slow filling new Interior Department jobs, for instance, because he wants to see exactly whom his chief in the White House wants; and when put on the griddle by the Senate Interior Committee regarding the red-hot issue of private power vs. public power, he carefully took a stand midway between. The two should co-operate, he said.

• • •

MOLASSES-BOWL BUREAU—Many people have forgotten about the Interior Department. In the days of Honest Harold Ickes, it was considered so unexciting, as far as honesty was concerned, that the press seldom pried into it; and this fish-bowl policy was continued under Secretary Oscar Chapman.

However, it was only about 30 years ago that the Interior Department was the biggest boodle-bag in Washington and that a Secretary of the Interior, Albert Fall, went to jail for giving away the public domain when oilman Doheny's little black bag was passed his way.

Today the Interior Department, though less in the headlines, is probably even more important than it was 30 years ago. Aside from the Defense Department, it is the biggest dispenser of molasses in the entire United States. To it the lobbyists come flocking like flies to the molasses bowl.

Many do not generally realize that vast areas of public lands owned by Uncle Sam cover the western states. First set aside under Theodore Roosevelt, they have been raided by the big mining companies, by the oil companies, the lumbermen, and the cattlemen, until the public lands today are chiefly deserts and mountain ranges.

But the new atomic age has suddenly made even deserts and mountain ranges profitable, for in them is the most precious element of all—uranium; also phosphate and oil; and, in the deserts, summer grazing. Also in and around these mountain ranges are dam sites, which, in this day of scarce water and badly needed power, are all-important.

The man who has the power to license these public lands for grazing, for ore development, for oil drilling, and for almost any other use is the likable, careful little ex-Governor of Oregon, Douglas McKay.

Adenauer Hopes Dulles Will End Europe's 'Illusions' on U.S. Role

Hits at Those Who Think America Will Guarantee Security Without Europeans Doing Anything to Help Themselves.

BONN, Jan. 30 (AP).

CHANCELLOR KONRAD ADENAUER declared tonight he hopes Secretary of State John Foster Dulles will "destroy the illusions" of those who think the United States will guarantee the security of Europe without Europeans doing anything to help themselves.

The Chancellor said in a broadcast that he wished this could be made plain especially to Germans and other Europeans who oppose the treaties to raise West German divisions for the projected European defense army.

He said that if the European army plan collapses "American interest in Europe will decline" and there will be a resurgence of isolationist sentiment in the United States.

Urges Heeding of Warning.

Adenauer urged the people to heed well Dulles's warning in his first foreign policy speech on Tuesday that the United States might have to "give a little re-thinking" to its relations with western Europe unless the Europeans speeded up their program for unification.

Therefore, Adenauer said, the fact-finding tour of Europe which Dulles started today with MSA Director Harold Stassen is "of the greatest significance."

The Chancellor's broadcast took place on the twentieth anniversary of Adolph Hitler's rise to power. Noting this date, and the recent furor over Allied charges that pro-Nazi sentiment is resurgent in West Germany, Adenauer declared:

"There will never be another Jan. 30, 1933. We have a healthy and alert democracy. The federal republic is a useful and reliable partner for a unified Europe."

Unify or 'Go Under.'

Adenauer predicted that both France and Germany would overcome opposition to the European army treaty and the related Allied-German peace contract. But he warned:

"The real facts are that Europe must become unified or it will go under. People often ask for an alternative to unification. That is the true alternative."

The Chancellor said neither the Germans nor the Western powers wanted a German national army as an alternative to the European defense force. He warned that if this pact failed "America will, in one way or another, gradually pull out of Europe."

"This depends on the actions of the individual European countries," he said. "The West has the possibility of creating a defense system on the Elbe river, or on the Rhine, or on the Pyrenees, or a fourth one outside Europe. But whether Europe is defended on the Elbe or the Rhine depends upon us Germans."

Task for Dulles, Stassen.

Adenauer said he hoped that when Dulles and Stassen arrive in Bonn next Thursday they will speak to as many German politicians as possible.

"That is necessary not only for their information but to inform the Germans," he said. "There are numerous German illusions that should be destroyed. People won't always believe me when I say that the Americans will refuse to negotiate new treaties if the present ones are rejected. Perhaps they will believe Mr. Dulles."

Adenauer said some Germans indulged in some "fantastic wishful dreams." One of these, he said, was that the United States would surrender Korea to the Communists in return for which the Russians would give up East Germany. Then a unified Germany would create its own national army which would be jointly controlled by the Russians and the Americans.

"That is complete nonsense," the Chancellor said, "and the only sensible course for us is to join up with the West for defense."

McCarran Law Imperils 400 in U.N., Lie Says

U.S. Again Is Asked for Ruling on Their Status as Immigrants.

UNITED NATIONS, N.Y. Jan. 30 (AP).

A U.N. spokesman said last night Secretary-General Trygve Lie has asked the United States for a ruling on provisions in the McCarran immigration law which affects the status of 400 foreign employes of the U.N.

He said Lie had raised the question in a letter to the United States delegation here last August, but so far had received no clarification.

The spokesman said it was hoped the United States Attorney General's office would make a ruling soon which would clear up the status of the 400 as permanent immigrants in this country.

Meanwhile foreign employes with permanent visas have been warned by the Secretariat not to leave the country, lest they return to find themselves transferred to a temporary alien status.

Fear of this, has prevented a number of employes assigned to overseas posts from leaving the country. Others have deferred taking home leaves until the ruling comes through.

Loss of permanent visas, the spokesman said, probably would mean that the employes could not remain in the United States if they quit the U.N. Some are on blacklists in their native lands behind the Iron Curtain. Others come from countries that have long waiting lists for American visas.

The spokesman said the legal puzzle hinges on two sections of the McCarran Act.

Section 247 provides that immigrants must waive any immunities and privileges they enjoy because of their jobs or be transferred—within 10 days after immigration authorities ask them for the waivers—to the temporary visas granted foreigners who come to the United States to work for the U.N. and which expire when they leave their jobs.

Section 214 specifies that immigrants who do not sign waivers cannot receive re-entry permits when they leave the country. They can, however, return under the special U.N. visas.

ALSOP

Message Is Eisenhower's Chance To Reassert His Leadership

Congress Taking Matters Into Its Own Hands, as Shown by Action of Reed and Two Committees.

By JOSEPH AND STEWART ALSOP
(Copyright, 1953.)

WASHINGTON, Jan. 30.

PRESIDENT EISENHOWER'S State of the Union message Monday will give him an occasion to reassert his national leadership.

If he fails to do this, he may find the real power of decision slipping out of his hands.

There have been symptoms of this danger. Two occurred on the same day, last Tuesday.

On that day, Chairman Daniel Reed of the house ways and means committee, announced to the press that he would push through his 11 per cent tax cut bill, come what may, adding that the House would delay passing the bill only "over my dead body."

Neither Eisenhower's Secretary of the Treasury, George Humphrey nor any other Eisenhower official was consulted on the Reed tax bill. In fact, Reed flatly told members of his committee that he intended to get the bill passed no matter what Eisenhower, or Humphrey, or anyone else, had to say about it.

Reed's Aim.

Reed's object, he said, was to return the tax-writing prerogative from the treasury "to this committee, where it belongs." When he announced his intention, he spoke in the confident knowledge that he had heavy support in his own party in the House.

On the same day, two committees of Congress reported out a bill defining the President's power to reorganize the executive branch of the Government. Both committees voted sharply to reduce President Eisenhower's power, limiting it even more than President Truman's power was limited. This is the power which Eisenhower needs to clean up "the mess in Washington," and to achieve substantial savings through greater Government efficiency.

There is hardly any domestic issue closer to the President's heart, as evidenced by his appointment of the Rockefeller Committee on Government Reorganization as one of his first acts after he was elected; yet every Republican member of both committees voted to limit gravely the new Republican President's power to reorganize his own branch of the Government.

'Rubber Stamp Congresses.'

There are other signs and portents of the tendency of the congressional Republicans to take matters into their own hands. Partly, this is a matter of habit, inbred in congressional Republicans after 20 years of inveighing loudly against "rubber stamp congresses." Many veteran Republicans assume as a self-evident truth that the power to make policy will now rest with Congress—"where it belongs."

What has been happening is partly a result of understandable inexperience in and around the White House. The President himself, after all, has had very little practical experience with Capitol Hill politics, and very few of his advisers have had any more.

Congressional Republican Leader Clarence Brown reportedly discussed the reorganization bill briefly with Eisenhower, and the fact that the President made no protests suggests that he was not wholly aware of what was at stake.

The real trouble was summed up by one pro-Eisenhower Senate Republican, who remarked, "There seems to be no one to pass the word—and there doesn't seem to be any word to pass."

With White House policy still nebulous or wholly unformed, it was inevitable that the long established Republican congressional leaders should move into the vacuum. The great majority of

Continued on Page 4, Column 4.

OVERHEAD DOORS
WOOD ONE-PIECE DOORS
8'x7' and 8'x6'8"
Thickness 1⅜ $55
MORGAN DOOR & HDWE.
1018-24 HODIAMONT DE. 8400

UNITED BANK & TRUST CO.
Drive In Auto Teller
BROADWAY AND WASHINGTON

For Information About Pension and Profit-Sharing Plans See
ST. LOUIS UNION TRUST CO.
BROADWAY AND LOCUST

OPEN TONITE ALL STORES
MORRIS PAINT
1823 WASHINGTON AVE. CENTRAL 0865

24 HR. HEATING SERVICE
GAS — OIL — COAL
FRANKLIN 3533
RADIO DISPATCHED
CONNELLEY HEATING AND AIR CONDITIONING CO.
3100 WASHINGTON

SHELL FURNACE OIL
WITH FOA-5X (ANTI-CLOGGING)
Call PORTER OIL REFINING CO.
1439 KENTUCKY AV.
NEwstead 2490
NIGHT NUMBER GRand 1160

BEST DEAL IN TOWN
"I got the best trade in town on my new Dodge. Where? Boyd-Giomi, of course. They're tops in trades."
Cecil Tibbs
5899 Theodosia
BOYD-GIOMI MOTOR COMPANY
Authorized Dodge-Plymouth Dealer
5836 DELMAR VO. 3-1800

at Central Hardware

ASBESTOS SIDING

Regularly $11.45!
PER 100 SQ. FT.
SALE 7.95
EASY TERMS Easily Arranged!

Choice of sparkling new Pheasant Brown or Light Coral Brown! The finish is molded right into the siding—won't ever wear off—never needs painting! This extremely low price is possible because some of the pieces are slightly marred—so slight that you'll never notice it! See for yourself—and SAVE!

RUBBER MATS
30x18-In. Size!

Reg. 1.39 SALE 89c
In the kitchen they're easy on the feet. Use them in the bath, on stair landings, or outside as a door mat. Choice of colors.

"GENERAL ELECTRIC" ALARM CLOCK

Regularly $4.95
SALE! Save $1.00
3.95
Beautiful ivory plastic case. Big brown numbers and hands on snow-white background. Red sweep second hand!

SALE! WHITE SEAT
With Gleaming Chrome Bar Hinges!

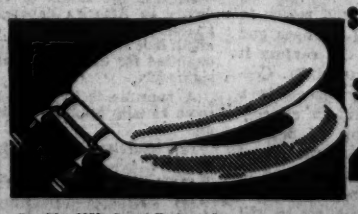

$5.45 Value!
SALE
SAVE $1.00
4.45

SALE! DOOR CANOPIES
Protects and Beautifies Your House Entrance! Shelters Your Friends and Yourself From Rain, Snow, Weather!

Reg. $11.75 SALE!
9.75
All-steel canopies beautifully finished in 2 coats of weather-proof baked-on green enamel! 4 feet wide, with 2½-foot projection. Complete with braces and hardware for attaching!

NEW! "5-IN-1" DISHPAN
White enameled! It's a roaster! It's a refrigerator pan! It's a preserving pan! It's a dyeing pan! — The same gleaming white pan advertised in LIFE Magazine! 16¾" long, 11" wide, 4¾" deep.

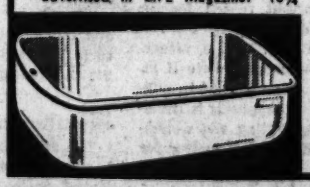

Made to Sell for $1.59
SALE PRICE
99c

PHONE ORDERS
EV. 2070
Suburbanites, East St. Louis, and Tri City Folks . . . Call Enterprise 811 Toll Free!
FREE DELIVERY
In the City and Suburbs East St. Louis and Tri-Cities

SALE! PIPE WRENCHES

10-INCH Reg. 1.69 SALE 1.39
14-INCH Reg. 2.19 SALE 1.88
The kind that plumbers use. All steel with specially milled jaws that grip like a vise.

$1.25 PUMP OILER
The handiest oiler you've ever seen!
Squeeze the Trigger! Out Comes the Oil!

SALE 97c

"HOOK" SCRAPER
Genuine 'Hook' scraper for scraping paint, floors, furniture, woodwork, etc. Has replaceable blade . . . you'll find many, many uses for it.

50c Value! 29c

CENTRAL HARDWARE
4200 N. UNION • 811 N. 6TH ST. • 1616 S. KINGSHIGHWAY • 6250 EASTON
SHOP NITES
SIXTH ST. STORE OPEN MONDAY AND THURSDAY NIGHTS
KINGSHIGHWAY STORE OPEN MONDAY AND FRIDAY NIGHTS
WELLSTON STORE OPEN FRIDAY AND SATURDAY NIGHTS

Copyright, 1953, Central Hardware Co.

ST. LOUIS POST-DISPATCH

Founded by JOSEPH PULITZER
December 12, 1878
Published by
The Pulitzer Publishing Co.

Telephone MAin 1111 — 1111 *Address* Olive St. (1)

THE POST-DISPATCH PLATFORM

I know that my retirement will make no difference in its cardinal principles; that it will always fight for progress and reform, never tolerate injustice or corruption, always fight demagogues of all parties, never belong to any party, always oppose privileged classes and public plunderers, never lack sympathy with the poor, always remain devoted to the public welfare; never be satisfied with merely printing news; always be drastically independent; never be afraid to attack wrong, whether by predatory plutocracy or predatory poverty.

JOSEPH PULITZER.
April 10, 1907.

Friday, January 30, 1953

LETTERS FROM THE PEOPLE

The name and address of the writer must accompany every letter, but on request will not be published. Letters not exceeding 200 words receive preference.

The Meaning of Sacrifice

To the Editor of the Post-Dispatch:

I am having a difficult time trying to grasp the meaning of the terms "patriotism" and "sacrifice." I need an explanation which will be suitable to a young wife, two children, the parents, and the family of a young man killed in Korea. This young father voluntarily gave up a salary of approximately $3500 a year to draw a service man's pay and allotments. He also drew the fire of enemy shells and was killed.

I shall conduct funeral services for him in a few days. Since I have never drawn, and he could never expect to draw, the astronomical salaries of corporation executives and high government officials, I hesitate to use the above terms in connection with the service.

It may be there is more depth of meaning in relation to "patriotism" and "sacrifice" than either of us, or his family, had imagined. Therefore, I make this offer.

If either of the recent appointees over whom there has been such furor because of stocks will attend the service and make a satisfactory explanation of the terms, I shall be glad to give my day's wages to charity. Of course, the explanation must satisfy the bereaved as well as myself.

I voted for President Eisenhower. He has a difficult task ahead. He has called for all to sacrifice. If any man can help to save these lives of our boys, they should do so voluntarily.

Let not the terms which have been used to describe the giving of blood on the battlefield be ascribed to the surrender of economic wealth or position; especially, when such surrender is made by those who have ample left.

If any would accept the plaudits of the crowd for such surrender, let them attend this service. I, or someone else, shall speak. They are not fit.

FOR ONE WHO DIED.

Untax Medicines Too

To the Editor of the Post-Dispatch:

It would be a noble act for the state to remove the sales tax on foods. But why not be real considerate and include medicines in this proposal?

MEDICO.

Mr. Dulles and the Record

To the Editor of the Post-Dispatch:

John Foster Dulles said we need to say to all the free peoples of the world, "You can count on us."

I think Mr. Dulles should look at the voting record of Republican members during the Eighty-second Congress.

He should study the way his fellow Republicans voted on bills to cut economic aid to Europe, to limit Point IV, to restrict imports, to override the President's veto of the immigration bill and to give aid to India.

After he has convinced these Congressmen that "our national conduct must be an example," then he has the right to ask such favors of the people.

GERRY BARNHOLTZ.

Experts *Were* Consulted

To the Editor of the Post-Dispatch:

Answering "Fair Play" who, in discussing wire tapping, asks why the experts in New York City were not consulted, may I advise that a member of the St. Louis Bar Association's committee on criminal courts, law and procedure did communicate with them. The experts included Samuel S. Leibowitz, Judge, County Court, Kings county, New York, and Miles F. McDonald, District Attorney of that county.

The opinions of these two practical and eminently fair experts are incorporated in the committee's minority report which, along with the majority report, is being submitted to the Bar Association.

JAMES W. CONNOR,
Member Criminal Courts, Law and Procedure Committee.

Breach of Good Taste

To the Editor of the Post-Dispatch:

Put me down as backing 100 per cent the reader who called the sponsors of Missouri's "mink" float to account.

When I saw the float flash momentarily by on the TV screen, I could not at first believe that anyone from Missouri would be capable of such poor sportsmanship, especially for such an important occasion as an inaugural parade.

It was an affront to all our citizens. It was an enormous breach of good taste which will do Missouri no credit.

POLITICAL EMILY POST.

To the Editor of the Post-Dispatch:

I think the Missouri float was a disgrace to the state. Just what did the mink coats signify? I'm not partial to either Democratic or Republican mink, and I think the float showed poor taste.

W. J. W.

A G.I. on the Rosenberg Case

To the Editor of the Post-Dispatch:

I just heard by the latest news bulletin that certain parties were picketing the White House in an attempt to bring about reprieve of the convicted atom spies, the Rosenbergs.

Tell me, where does a G.I. picket to get a reprieve on my sentence here in Korea?

I was drafted into the Second World War and also the Korean police action and would at least like to be given credit for my time forcefully served in World War II.

I am afraid if I began to picket all I would get is a court-martial.

Korea. DISGUSTED G.I.

A Two-Front War

President Eisenhower is finding out that the Korean war is a two-front war. One front is on the Asiatic peninsula, running northeast from Seoul. The other is in Washington, an irregular line that zigzags through Congress.

This is shown by coincidental pieces of news. While Gen. Van Fleet was bidding Koreans farewell and his successor in command of the Eighth Army, Gen. Maxwell Taylor, was meeting in Tokyo with Gen. Collins, Army Chief of Staff, and Gen. Clark, Far East Commander, shooting broke out on the congressional front.

The Washington attack was launched by three Republican Congressmen — Short of Missouri, Bray of Indiana and Hoffman of Michigan. They directed their guns on the repulsed assault by American troops against Communist positions on Spud Hill last Sunday.

Bray called on Secretary of Defense Wilson, to explain whether the American effort against the Communist lines "was a legitimate operation or a sort of gladiatorial contest put on for high-ranking guests." Hoffman introduced a House resolution demanding an explanation as to why newspaper men and others were invited to watch and as to the number of casualties. Short said that the House Armed Services Committee, of which he is chairman, notified Gen. Collins that he would be expected to give a full report on his return from Korea.

Two tentative conclusions may be drawn from the attack on Spud Hill—tentative, that is, until more facts are known. First, the noisy reaction among these Republican Congressmen has tended to distort the engagement from its real character. The Army says that only one company was involved in the attack with another company supporting. The "printed program" handed to the observers was not to make a show of the attack but to enable these observers to follow the timetable planning of the assault.

The second tentative conclusion is that the failure of the attack, when American troops were near the crest of the hill, confirms the strength of the Communist positions. Before the ground attack was launched artillery bombardment and air raids had sought to reduce the enemy forward and supporting positions so they would fall to the attacking American forces. But they did not fall. While the truce talks have gone on the Communists have built up their forces and dug in their positions.

It is a misfortune for the Eisenhower Administration that the first widely-known military effort in Korea since the inauguration should be the object of a dispute between Republican Congressmen and the Defense Department. The critics should make an effort to collect facts as to the nature of an engagement, extent of casualties and related details before popping off.

There is no word as to what President Eisenhower discussed in his first meeting with the National Security Council. Without a doubt Korea was on the agenda. And surely the gathering of top generals in Tokyo has significance.

Yet eager as the country is for a Korean settlement not many American citizens would urge an all-out resumption of ground fighting. For the lesson of Spud Hill would seem to be that those forces which are attacked can make an assault very difficult for the attackers.

Diplomacy, as Walter Lippmann says today in his column, is an instrument for settling disputes along with war itself and propaganda. Perhaps our new diplomats can achieve more than the old. They should try to the fullest.

Those Kansas Wolves

A state issue most citizens will stay out of is the matter of the wolf and coyote bounty. Nevertheless, an expression of sympathy seems due Representative Pascal N. Bryant, who is upset by the fact that Missouri is paying a high bounty for wolves and not all of them are Missouri wolves. Some of them, he thinks, creep in from Kansas.

Last March the bounty was raised to $30, the State paying two thirds and the counties a third. Since then the cost of the bounty has risen to $180,000 and the State has gone into the red, using more than the appropriation. So the Pascal bill would cut the bounty back to $10, the State paying half.

Now Representative Bryant comes from Vernon county, on the Kansas frontier. It is his dark suspicion that his county (which has 400 bridges to maintain and only $1400 to do it with) is paying out hard cash for immigrant wolves and coyotes (pronounced kie-yotes in Kansas). Therefore, in the words of *The Nevada Daily Mail*, he aspires to keep the high cost of wolves from the county's door.

Farmers, of course, know the wolf and coyote as enemies of man and beast. The hunter knows them as $30 hides. This group together may have a more generous approach to the bounty problem than Representative Bryant. But one thing all sides should agree on is that Missouri ought to have little truck with jayhawking coyotes from Kansas. There ought to be a law against them. Or at least an immigration quota.

5-to-1 in Brentwood

Citizens of Brentwood are to be congratulated on the overwhelming majority which they rolled up for a $1,000,000 bond issue to finance public school improvements in their community. When the needs were presented Brentwood's duty was clear. So the residents voted for a new elementary school, an addition to the high school, a new gymnasium building and enlargement of the athletic field—and they did so 5-to-1. What Brentwood has done many other communities in the St. Louis area will find themselves called on to do. May they remember the big majority for progress in Brentwood!

Civil Defense for Retaliation

Perhaps the most important reason for an adequate civil defense is suggested by the National Security Resources Board. That is, preservation of the country's power to retaliate if attacked. This reason is seldom mentioned in public discussions of the subject. Emphasis is usually placed on preventing the killing and wounding of civilians. How much would it matter for an individual to survive if his country did not survive?

At bottom, that is the stark necessity of adequate civil defense: national survival.

A nation with its productive working force unable to return to their tasks in sufficient numbers, with communications and water supply unrestored, with fires raging out of hand, with wounded uncared-for and well people exposing themselves to deadly illness through ignorance of the way to protect themselves from radiation left by atomic bombs—such a nation would be weak to hit back.

If it had defended its home front inadequately enough, it might be too weak to continue the functions of government or even such functions of everyday life as housing and feeding.

In keeping the home front intact enough for retaliation after the hardest blow an enemy could deliver, civil defense would be only one of several means. The NSRB report mentions continental defenses and stockpiling of materials among other measures. Through all these concerns there runs the recognition that a military front can be no stronger than the home front that supports and renews it.

Are these doctrines of defeatism, springing from the philosophy that war is inevitable? We do not think they are. To the contrary. On the military front the United States is proceeding on the hopeful assumption that if it is strong enough no nation may ever be foolhardy enough to attack. The same theory holds just as much hope on the home front.

Partisanship, Amen

Amid charges of "partisan politics," the Missouri House has voted to investigate the State Department of Revenue. In this case Missouri can be thankful its politics were partisan enough to prompt such an inquiry.

Obviously politics did have a part in the House decision. The Republicans, newly in power in that chamber, voted for a special committee to investigate revenue affairs. The Democrats voted as solidly against it.

Both sides were aware that the reported irregularities occurred during the Democratic Administration of former Gov. Forrest Smith. But if this prompted the Republicans to demand an inquiry, then partisanship works both ways. For the cry of "partisanship" came from partisans.

In any case this is party politics working in the State's advantage. A virtue of the two-party system is that it makes one party a check on the other. And the recent past of Missouri's revenue system positively needs investigation.

Recent disclosures have shown many things wrong in the Revenue Department—from inadequate staff and lack of regular auditing to missing money and missing files. The latest reported irregularity is said to involve up to $125,000 in sales tax collections of the Jefferson City branch.

Gov. Donnelly has taken a firm hand. He has ordered the Highway Patrol to investigate the several revenue mysteries. But this does not preclude an investigation by the legislators, as the Democrats argued. The Governor—himself a Democrat—says he welcomes the House inquiry, and there are sound reasons for it.

The Legislature has an obligation to use its investigative power to improve legislation and the conduct of state affairs. From the record the Revenue Department needs both improvements and reinforcements.

Moreover, the Legislature makes state financial policy, and ought to know how policy is being administered. The people's elected representatives also should let the people in on the secret of what has happened to their missing money.

Under the circumstances, the fact that the inquiry will be directed by Republicans is certainly as reassuring as if it were led by Democrats. They should have investigated long ago. But right now the public is more interested in a thorough investigation than in the partisanship of the investigators.

Good, but Unworkable

"A good procedure, but it didn't work." When Senator Wiley thus described the Senate Foreign Relations Committee's rule requiring FBI clearance for all diplomatic appointees, he opened himself to the question: "If the procedure didn't work, what was good about it?"

In any case the procedure has been dropped, for the simple reason that even the FBI cannot do everything. The committee made the embarrassing discovery, which might have been obvious enough in advance, that waiting for FBI reports might compel the Administration to wait two months for some of its key appointees.

So Secretary Dulles is now going to furnish the committee with a solemn certification of the loyalty of his appointees, and the committee is going to accept that until the FBI can get around to its investigation.

A simpler procedure still would be only to require the committee to assume that if Mr. Dulles and President Eisenhower did not believe their appointees to be loyal, they would not appoint them.

Where FEPC Action is Possible

Despite impressive bipartisan support, the fair employment practices bill introduced in the United States Senate is generally recognized as only a gesture.

Senators Humphrey of Minnesota and Ives of New York, with the backing of eight Republicans, eight Democrats and one independent, know in advance that their effort to establish in federal law the principle of equal employment opportunity is unlikely to succeed. The Republican leadership saw to that when it prevented a change in the filibuster rule at the beginning of the session. And Senator Taft, the key figure in that leadership, voted against substantially the same bill in committee last year.

If the road for this legislation is blocked in Washington, however, that does not mean that those who believe in its principles are relieved of their responsibilities. The Washington situation ought to be regarded as granting the states an opportunity—and one which may not remain open indefinitely—to act for themselves.

In Missouri, Gov. Donnelly has called for legislation that will place the right of employment on the basis of individual qualifications alone. The Republican party, which controls the House at Jefferson City, is committed by its state platform to FEPC legislation. A bill with Democratic support has been introduced in the Senate, which the Democratic party controls.

If the threat of filibuster promises stalemate in Washington, there need be no stalemate at Jefferson City. Missouri can follow the example of 11 other states, and enact its own FEPC legislation, adapted to its own conditions and under its own control. With both Gov. Donnelly and the Republican party on record in favor of such legislation, a rare opportunity exists to lift this question above partisan politics.

Eisenhower, Conant—and McCarthy

The undercover opposition to President Eisenhower's appointee, James Bryant Conant, as United States High Commissioner to Germany, has all the earmarks of thoughtlessness and prejudice.

Dr. Conant, who has been president of Harvard for two decades, was one of the first to see Hitler and Nazism for what they were and to say so publicly. If there is sound reason to oppose him, let it come out into the open and be discussed frankly and fairly. To confuse it with sectarian resentment because of Dr. Conant's recent comment on private schools in a democracy is to risk doing harm to all concerned. The fact that the office of Senator McCarthy of Wisconsin seems to be the funnel for the opposition does nothing to commend it.

President Eisenhower has sent the Conant nomination to the Senate and doubtless he will give it his firm backing.

PURSUIT OF THE FAST BUCK

The Executive Neurosis

The Mirror of Public Opinion

Employes put in charge because they were "second men" or good politicians, or other usual reasons, apt to develop neurosis, expert says; sense of insecurity makes them hostile and they submerge selves in overwork; better means of judging men are suggested.

Robert N. McMurry, Industrial Psychologist, Chicago, in the Harvard Business Review

A characteristic figure in American business is the man who literally drives himself to death, who so lives his job that he gives it precedence over all other interests, even his family.

Unfortunately, critical appraisal techniques for top-level positions are not yet applied in many businesses.

Instead, men are promoted because:

(1) They have been for many years faithful assistants or "second men" to a qualified executive.

(2) They were good staff men.

(3) They were highly trained technically.

(4) They were "glamour boys" who had been able to "sell" themselves to their superiors.

(5) They were once highly competent executives.

(6) They were good politicians or someone's "pets."

(7) They inherited their positions.

(8) They were recognized to be poor risks, but no one better was available.

In any group of executives who have been chosen in this manner, a large number of sufferers from executive neurosis, actual or incipient, will probably be found.

Superficially, such men appear to be ideal employes. They are extremely ambitious and unusually competitive. They are frequently the best producers, especially from the standpoint of quantity. Their single-minded devotion to the job tends to attract the attention of management. Management quickly spots them as potential material for top jobs in the company.

Bogged Down With Anxieties

Many men showing these qualifications do have genuine potential, of course. But some have basic limitations for top-management responsibilities which their brilliance, competence, energy and obvious devotion to the job tend to obscure.

For instance, they are frequently persons with inner feelings of insecurity and frustration who have a strong need to deny these characteristics and often possess a surprising capacity for hatred, rivalry and resentment. These aggressive characteristics stimulate them to great activity.

Moreover, when they are promoted to positions which are too demanding, the threat of their deficiencies being exposed creates pressures which accentuate their limitations and weaken their self-control.

As a result, such men attempt to get out of the morass in the only way they know—by working harder. They become tense and anxiety-ridden, with occasional temper flare-ups when the pressure becomes unbearable. They are driven more and more to overwork in an attempt to "work off" their hostilities, compensate for their short-comings and conceal their inadequacies.

This spiral of anxiety-hostility-activity moves at a constantly accelerating rate until a point of tension is reached at which something must give.

Qualities Top Managers Need

Sometimes it is his heart. In other instances the result is a nervous break-down, excessive drinking, or "indulgence" vices of one kind or another. The unfortunates suffer from what may best be termed "executive neurosis."

Because the future of business and industry in America depends, in the final analysis, upon the quality of top management, it is imperative that those chosen be qualified for these undeniably difficult assignments.

A neurotic is likely to be deficient in some equally important qualification such as:

(a) Exercise of sound judgment under pressure.

(b) Acceptance of major responsibilities.

(c) Sufficient versatility to adapt to widely varying conditions and cope with highly diverse problems successfully.

(d) Ability to build and maintain a team operation.

(e) Ability to develop a subordinate to take his place when he has been promoted, left, retired or died.

(f) Imagination or creativeness.

And no one who is seriously lacking in any of these can be really competent to administer a large, complex and dynamic business enterprise.

Hence it is particularly important to avoid selecting managers who have neurotic tendencies—the very men who often appear to be most suitable for exacting positions, and for that reason actually do reach the top-management level in disproportionately large numbers.

There pressures and their attendant frustrations have a tremendous effect on him—whether he is neurotic or well-adjusted.

In the early stages of executive neurosis the individual may still be able to do a fairly creditable job. He may use reasonably good judgment, even under pressure.

Although he will rarely be able to build a strong organization with good morale, he may not be more than a marginal liability to the company.

Flight From Responsibility

If, however, the responsibilities and pressures of his job increase—or perhaps are just allowed to continue—the development of executive neurosis will lead him to the brink of outright failure.

It frequently happens that the executive is frightened and, in spite of his efforts to deny it, insecure; that is, he is not on top of his job and fears the loss of security and status. In such a case, he must have periodic reassurance that his situation is not too threatening, that his position is secure, that he is well regarded by his superiors, and that no one in his immediate work environment is a threat to him.

The most obvious manifestation of executive neurosis is probably the inability to accept personal responsibility for decisions.

Since the afflicted executive's decisions are made initially in an atmosphere of anxiety charged with hostility their consequences are a continuing source of concern to him.

If, because they were poorly conceived or because of conditions beyond his control the results are unfortunate, his existing anxieties are grossly accentuated.

Marks of Mature Executives

The man then has only one thought: he must evade responsibility for the catastrophe, whether it be a major or minor one. He seeks every pretext, no matter how flimsy, to project the responsibility on to other persons or circumstances.

If, as is frequently the case, he is of superior intelligence and broadly experienced, he can make such explanations appear quite plausible.

What are the marks by means of which emotional maturity or lack of it in a candidate for an executive position can be detected?

In general, he must at least have demonstrated on previous assignments:

(a) Ability to accept heavy responsibility without undue anxiety.

(b) Capacity to make sound judgments under pressure without panic or undue aggressiveness.

(c) An active creative, dynamic orientation toward his environment (that is, must not merely have passively adapted to it but have shaped and molded it to meet his needs).

Many other qualities—for example, ability to get along with others—are useful, but it is the above three that are the indispensable requisites of executive success.

COROLLARY FOR STALIN'S TALK.

From The Cincinnati Enquirer.

Stalin always is willing and ready to talk about peace. Yes, he often talks about it, but as in the case of everybody talking about the weather, he never does anything about it.

Between Book Ends

Struggle for a Soul

THE CORRESPONDENCE BETWEEN PAUL CLAUDEL AND ANDRE GIDE, translated by John Russell. (Pantheon Books, Inc., 299 pgs., $4.)

Alongside the 26,000 letters that Thomas Jefferson wrote, or the immense Walpole correspondence now being definitely published, this packet of 171 Claudel-Gide letters seems like a dime next a stack of silver dollars.

But what it lacks in extent it more than makes up in intensity. Claudel, immersed as much in God as in literature (playwright, poet, critic, diplomat, ardent Catholic), fought more than 25 years for the soul of anti-Puritan Andre Gide, whose "tormented spirituality" challenged the former's "proselytical self-assurance."

One sees clearly in these letters that Claudel would have felt glorified had he capped his career by the conversion of Gide to the Church. But Gide, who "allowed" the friendship with Claudel to begin, "never burnt his bridges, never made a definitive crossing." Claudel, "guided only by the wish to guide others," solicited Gide's faith, urged him to "open (his) heart to the inrush of truth, and make way in (his) intelligence for enormous deserted spaces."

Andre Gide

To Claudel, religion seemed something "enormous . . . monumental, like the works of Nature." Not to acknowledge it, he felt, "can only be a mutilation and an artificiality." It is the unbeliever, he thought, who is diminished and who can enjoy only "a shrunken, amputated world."

Gide, no unbeliever (he called himself a Christian), took most of Claudel's campaign in good part, reserving his impatience for his "Journal," in which he recorded. "I wish I had never known Claudel. His friendship lies heavy upon my thoughts. I can't bring myself to offend him, but my way of thinking is antagonistic to his."

It was to remain so and, apparently inevitably, lead to open hostility. To the last Claudel was sure that Gide would curb his secular concerns and come humbly into Catholicism. He didn't know his antagonist. For antagonists they were, their struggle part of the ancient one between the sacred and the profane.

At one point Claudel blamed himself "for not having been enough of a preacher, enough of a fanatic." He was persistent enough, these letters show: "Why go on living in that terrifying void? . . . It is simply appalling to let oneself die of hunger when there is bread enough for all."

But Gide never hungered enough to capitulate. Indeed, as the book indicates, "irony, not emotion" was Gide's dominant reaction. "Impregnated with spirituality," he was impressed by Claudel's fervor but incapable of final surrender.

ALVIN R. ROLFS.

Biography of an Automobile

A CENTURY ON WHEELS, THE STORY OF STUDEBAKER, by Stephen Longstreet. (Henry Holt & Co., 200 pgs., $3.)

"No one wants a 'wuzzer,' they want an 'izzer,'" said Peter Studebaker, as he named a new model of buggy. Keeping in the van of progress, the Studebaker Brothers became the only wagon-makers to bridge the gap from horses to horsepower; only such firm to weather a depression-years receivership; to celebrate, this year, 100 years of vehicle-making.

Novelist Longstreet weaves the story of a company and a nation's growth into a highly readable documentary of a great tradition and a look into "a future much more intriguing than the past."

Scientific Wonders Satirized

BRAVE NEW WORLD, by Aldous Huxley. (Bantam, 35c.)

A fictional satire on the world of the future, when science has solved all problems, this immensely clever bit of intellectual horseplay is hung on a thin narrative thread. This is a paperback book.

WALTER LIPPMANN

Too Much Reliance on Propaganda

MR. DULLES' speech was not a declaration of policy by the new Administration. That can come only later and perhaps it will not come at all in resounding pronunciamentos. The speech was rather, so it seemed to me, like the conversation when guests at a banquet are still drinking their tomato juice and Coca Cola before they take their seats at the table.

That may perhaps be the reason why it was written in the pseudo-lowbrow language, and why it ignored, so it seemed to me, the famous maxim of Franklin P. Adams for editors, writers and orators, that the average man is a great deal above the average.

Lippmann.

The fundamental conception of the Eisenhower-Dulles foreign policy is, however, laid down once again in this speech. It is that the Muscovite empire is too big for the peace and welfare of this country and its allies and friends, and that a global truce, a condition of co-existence, cannot be attained unless the range of the power exercised from Moscow is reduced — in Eastern Europe and in China.

Mr. Dulles was at great pains to reassure this country and the world that the Administration is not thinking of bringing about this reduction of the Soviet empire by a war of liberation.

While he was unquestionably speaking the truth, speaking with complete sincerity, the uneasiness will continue until President Eisenhower and Secretary Dulles are able to show, or at least to indicate, how such a tremendous objective might be achieved without resort to a major war.

More Harm Than Good.

The indications which have been given to the public thus far have, I regret to say, done much more harm than good in the way of creating confidence that their purposes can be achieved without a world war.

For the public has been allowed to suppose that they think that the Stalinist empire can be made to disintegrate by propaganda and subversive activity — that these are the chosen instruments of the Administration in realizing its aims.

In this conception, which I believe to be largely a misunderstanding, there is a frightening naivete, a dangerous simple-mindedness, which grossly overestimates the power of propaganda and subversive activity and grossly under-estimates the powers of a modern police state.

Confident Support Lacking.

Until the disparity between the objectives of the Administration and the means allegedly proposed to carry them out cease to be as great as they appear to be now, the Administration will not command confident support.

Yet it is true that the reduction of the Soviet empire without war is by no means a Utopian policy. It is, I believe, a necessary and a feasible policy. The general misunderstanding which envelops the Eisenhower-Dulles position is due, I believe, to their having done nothing to dispel the fallacy that the only alternative to war is propaganda.

The real alternative to war is diplomacy, which consists in creating situations and offering choices that favor the forces of disintegration.

Meaning of the Purges.

The trials and purges in Eastern Europe and in Russia itself are, whatever else they mean and portend, evidence of a high probability that the forces of disintegration inside the Soviet orbit exist and have great potential strength.

While the full pattern of what is happening is still not unfolded, it is certain that the Kremlin is reacting to what it must regard as a serious danger. This is not a course of action chosen because it promises great gains. There is some kind of great danger compelling the Kremlin to act.

Not since Stalin made his pact with Hitler has he had to do so very many things to alienate his followers and sympathizers in the West in order to do what he feels is necessary to save himself at home.

It is reasonably clear, I think, what that danger is. It is the constant and recurring danger of the resistance and the revolt of the satellites along the line opened up by Tito.

We can now say that the Soviet conquest of Eastern Europe was never fully consummated, that the nationalism of the people of Eastern Europe is so deep and so enduring that even Moscow-trained Communists, even the very agents of Kremlin, come under its spell and are infected and assimilated by it.

They may be Communists, as Tito is, but the national spirit is stronger than the Stalin ideology and there is an irresistible tendency for the Communists in Poland to become Polish, not Russian Communists, for the Czechs to become Czech and not Russian Communists, and so on for all the satellites.

Titoism a Threat.

This national feeling is provoked and aroused by the crude and brutal exploitation that the Russian empire imposes upon its satellites. They are treated not as comrades in the world revolution but as conquered colonies of Russia.

That is what drove Tito into rebellion and that is what keeps the whole of Eastern Europe in a state of barely suppressed rebellion, which requires repeated purging and terrorism to keep it under control.

The real problem, therefore, is not how to incite the rebellion, which, if it is to be powerful, must be native, but rather how to open up choices when rebellion is ripe by which movements of independence can become reasonably safe and advantageous.

TIPTONS PINCH HIT WITH PHILHARMONIC

Pianist and Flutist Substitute at Concert When Illness Strikes.

By CHARLES MENEES.

The Albert Tiptons came to the rescue of the St. Louis Philharmonic Orchestra last night. Mrs. Tipton—better known as Pianist Mary Norris — substituted, with several days notice, as soloist for the B Flat Minor concerto of Tschaikowsky. She replaced James Dickoff, who was prevented by illness from appearing. Then when influenza incapacitated Harold Risch, the band's first flutist, at the last minute, Tipton, who holds the same chair with the St. Louis Symphony Orchestra, also turned pinch hitter.

Miss Norris, who has been soloist with the Philharmonic before, wasn't stumped by Tschaikowsky. She had the music handy in case her memory slipped up, but it didn't. Where the concerto is a keyboard track meet, she had all the power and endurance necessary. In clangorous passages her tone was still round and musical. And she played the andantino with frankness instead of just dreaming about it. It was one of her finest performances and Conductor Russell Gerhart and his players seconded it with accompaniment that was never obtrusive. Miss Norris rewarded the large and appreciative audience in Kiel Auditorium Opera House with a Chopin etude as an encore.

The orchestra again offered proof that it is improving in both playing and interpretive insight. Especially better last night was the work of the bass violins. They are now producing a musical sound instead of a collective thud.

Gerhart distinguished himself in his reading of Mozart's D Major Symphony (Haffner). He stayed away from romantic rubato, and gave the musical line of Mozart its intended bright and concise flow. The minuetto was particularly well paced.

"Siegfried's Rhine Journey" from Wagner's "Die Gotterdammerung" was highlighted by the horn playing of Glenn Mueller. Mueller, a self-taught player, gave his solos technique and tinting that one expects from the professional. The prelude to act one of Verdi's "La Traviata" was slightly marred by a pinched sound from the violins in the upper registers. Three dances from Smetana's "The Bartered Bride" concluded the program.

In Water Carnival Cast

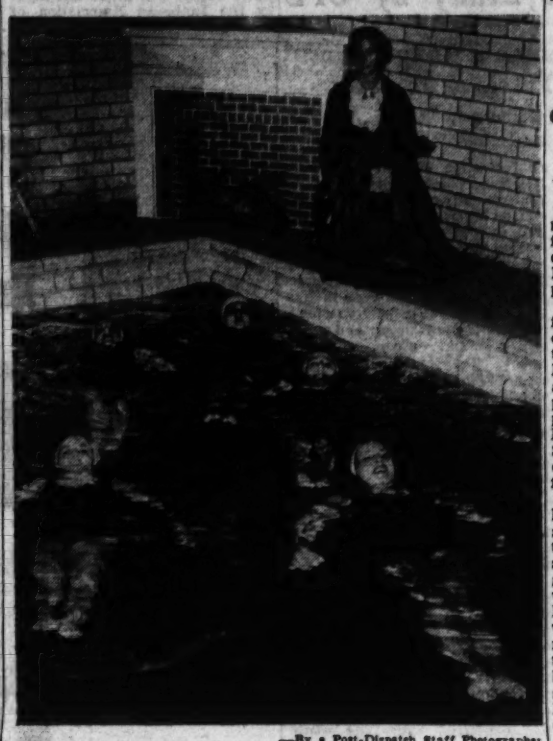

—By a Post-Dispatch Staff Photographer

Members of the Sinkers' Club, an organization of young business women, taking part in "Fireside Memories," a water carnival presented last night by the club at Downtown Y.W.C.A., 1411 Locust street. Swimmers, from left, are PEGGY STEINER, GLORIA SCHAEFFER, DOROTHY SNEATHEN, SYLVIA KURT and DOROTHY NELSON. Seated at the edge of the pool is EVELYN PASKAL.

PLAYERS LACK FIRE IN 'DEVIL'S DISCIPLE'

Only One Act of Minor Shaw Play Approaches Level of Better Work.

By MYLES STANDISH

The Community Playhouse last night presented a laborious performance of Bernard Shaw's comedy-melodrama of the American Revolution, "The Devil's Disciple."

The play is minor Shaw. The first two acts are, frankly, tedious; not until the third act, with the exchanges between Dick Dudgeon, the iconoclast patriot, and Gen. Burgoyne, did Shaw produce any satire and wit to approach that of his better plays. But the production, under Maggi Speer's direction, had no style or polish to give it the vestige of form.

Wally Hoss, as Gen. Burgoyne, had the ironic flavor, the precision of speech, and the projection to put over the general's dry observations on military customs in general and the bumbling English war directorate in particular. But Larry Green, as Dick Dudgeon, wasn't able to achieve the manner, the brilliance of delivery, or the air of impudent, dashing rebelliousness to give the role any spirit or the lines much point. Bill Rochester's Rev. Anthony Anderson was merely a plodding reading, and Betty Kwitzky's Judith Anderson was almost, though not quite, as lame. The ensemble effort, outside of Hoss's smooth work, was uncertain and fumbling.

Last night's performance was for The Players. The public run begins tomorrow evening and continues through Feb. 6, 11, 13 and 14.

Dead

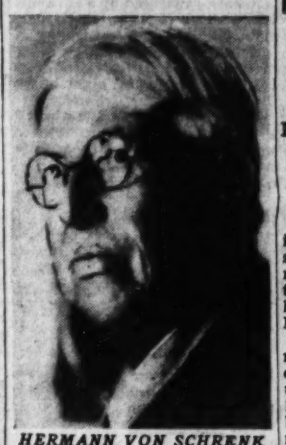

HERMANN VON SCHRENK

NOTED BOTANIST VON SCHRENK DIES

Developed Creosoting Process Used to Preserve Railroad Ties.

Hermann von Schrenk, botanist and developer of a wood-preserving process adopted by major railroads to preserve ties, died today of a pulmonary infection at his home, 289 St. Denis street, Florissant. He was 79 years old.

Mr. von Schrenk introduced his method of creosoting railroad crossties, which quadrupled the useful life of the wood, at the 1904 World's Fair here. He had been sent to Europe by a group of railroads to study timber preservation, and found, in grape arbors at Freiburg, Germany, a method in use which contributed to his process.

A graduate of Cornell University in 1893, with a master's degree from Harvard University the following year, Mr. von Schrenk received his doctorate in plant pathology at Washington University in 1898. He was professor of plant pathology in that university's Shaw School of Botany from 1896 to 1903.

He also served as pathologist in charge of the Mississippi Valley laboratory of the Bureau of Plant Industry, United States Department of Agriculture, from 1898 to 1907.

His major work has been a partnership with Alfred L. Kammerer, a chemical engineer, in a consulting engineering service on wood preservation which has served most major American railroads. Their offices are at 4030 Chouteau avenue.

Mr. von Schrenk was a member of a large number of scientific and professional organizations. From 1924 to 1927 he was a member of the engineering section of the National Research Council, and from 1921 to 1923 was on the executive committee of the Central States Forestry Conference.

From 1917 to 1920 he was president of the St. Louis Garden Club, and he was a past president of the Audubon Society of Missouri and the Missouri Forestry Association. He wrote four major works and numerous treatises on his special subject.

The von Schrenk home in Florissant dates from the days of the Spanish occupation, and its garden has been a way-station for participants in annual Corpus Christi processions in the area for years.

Surviving are his wife, the former Mary Kimball of St. Louis, and two brothers, Walter von Schrenk, Chester, Ill., and Trifon von Schrenk, laboratory engineer for the Von Schrenk & Kammerer firm since 1927.

Funeral services will be tomorrow at 4 p.m. at St. Ferdinand's Catholic Church, 100 St. Francis avenue, Florissant, with burial in the church cemetery.

REDS UNREADY FOR 'HOT WAR,' JOSEPH PULITZER SAYS ON TV

Russia appears not yet ready for a "hot war," Joseph Pulitzer, editor of the Post-Dispatch, said today in a filmed interview which was a feature of the Dave Garroway television program from New York.

"There are indications that 1953 may very well be a year of peace," Pulitzer said. "I agree with the authorities who think the Russians are not yet ready for a hot war and prefer for the time being to continue the cold war."

But tension will continue, he added, and it is always possible that hostilities in Korea may produce "the spark" setting off a full-fledged war.

Pulitzer was asked if he thought the press would have more influence at the White House, in view of the fact that most newspapers supported the presidential candidacy of Gen. Eisenhower.

Smiling, the editor replied: "I think the question should be addressed to the general himself. The Post-Dispatch supported Gov. Adlai E. Stevenson for the presidency and opposed Gen. Eisenhower. Whether my own newspaper will have more or less influence I'm sure I don't know."

The program, "Today," is carried by the National Broadcasting Co. chain and Post-Dispatch Station KSD-TV.

BRAZILIAN TO CONDUCT SYMPHONY TOMORROW

Eleazar de Carvalho to Lead Orchestra Sunday Afternoon Also.

The St. Louis Symphony Orchestra will be conducted by Eleazar de Carvalho of Brazil tomorrow at 8:40 p.m. and Sunday at 3:30 p.m. in the Kiel Auditorium Opera House. The concerts will conclude Carvalho's two-week engagement as guest conductor here.

An all-orchestral program includes: Mozart's Symphony No. 1, written when the composer was eight years old; Beethoven's Symphony No. 5; Carmargo Guarnieri's "Braziliana" Suite; Manuel de Falla's "El Amor Brujo," and three excerpts from Isaac Albeniz's "Iberia" Suite.

Mme. Olga Koussevitzky, widow of serge Koussevitzky, who conducted the Boston Symphony Orchestra for 25 years until his retirement in 1949, will attend the performances tomorrow and Sunday. She is representing the Koussevitzky Music Fundation, which commissioned the Guarnieri work.

Carvalho is a protege of Koussevitzky and served as his assistant at annual Berkshire Music Festivals near Boston. Guarnieri is a contemporary Brazilian composer whose "Braziliana" Suite, like the early Mozart symphony, is being presented here for the first time.

Now permanent leader of the Brazilian Symphony Orchestra, Carvalho made his St. Louis debut two seasons ago. Tickets for the concerts are on sale at Aeolian ticket office, 1004 Olive street, and at the Symphony box office in the Kiel Auditorium lobby.

Honored for 25 Years With Firm.

Louis Shapiro, manager of the Neisner Brothers, Inc., store at 2700 Cherokee street, was made a member of the company's 25 Year Club last night at Rochester, N.Y. He was awarded a check for $1000, a diamond wrist watch and 25-year service pin. He lives at 6839 Melrose avenue, University City.

$5,012,600 IS RAISED FOR GLENNON HOSPITAL

$408,000 Received Since Oct. 24; Bidding to Be Opened in Few Weeks.

A total of $5,012,600 has been raised for construction of the proposed $5,500,000 Cardinal Glennon Memorial Hospital for Children, Leo J. Wieck, general campaign chairman, announced today.

More than $408,000 has been raised since last Oct. 24 when campaign workers started a special effort to bring total funds on hand to more than $5,000,000, Wieck said.

Construction of the children's medical center has been scheduled to start this spring on a 4½-acre site at Grand boulevard and Park avenue.

Working drawings and specifications for the children's center are scheduled for completion during the next few weeks when contracts will be opened for bidding.

Wieck praised the efforts of campaign workers and the generosity of contributors. The fund campaign began three years ago.

The hospital, to be open to children of all races and creeds, will be administered by the Sisters of St. Mary and staffed by the St. Louis University School of Medicine.

MRS. CHARLES B. BOVING DIES; WIFE OF RETIRED MINISTER

Mrs. Mary Woodbridge Boving, wife of the Rev. Charles B. Boving, former president of Westminster College and former pastor of Sidney Street Presbyterian Church, died of a heart ailment today at Firmin Desloge Hospital. She was 86 years old and had been ill for a long time.

Mrs. Boving, who was born in Henderson, Ky., and her husband have resided with their daughter and son-in-law, Mr. and Mrs. M. R. Kneifl, at 3641 Flora place. She is survived also by another daughter, Mrs. George W. Baumhoff of Richmond, Va., and a granddaughter, Miss Mary Louise aBumhoff of Philadelphia. The funeral will be from the Roberts Undertaking establishment, 1035 South Grand boulevard, with services at Tyler Place Presbyterian Church, at 10 a.m. Monday. Burial will be in Bellefontaine Cemetery.

DUKE OF BRUNSWICK, FATHER OF THE GREEK QUEEN, DIES

HANNOVER, Germany, Jan. 30 (AP)—Duke Ernst August of Brunswick, father of Queen Frederika of Greece, died early today at Marienburg Castle near here. Death was attributed to a circulatory ailment. He was 65 years old.

The Duke was the chief of the German state of Brunswick from 1913 until 1918.

His grandfather was King George V of Hannover until he was dethroned in 1868 by Prince Otto von Bismarck, founder of the German empire. George's kingdom of Hannover was then incorporated into Prussia.

CHANGE IN LECTURE TOUR

Hanson Baldwin, military analyst of the New York Times, will speak Sunday, Feb. 22, instead of next Sunday, as originally scheduled, at the Young Men's Hebrew Association Liberal Forum, 724 Union boulevard.

Baldwin had to revise his lecture schedule because of special assignments given to him since his return from Europe and the Middle and Far East, a Forum spokesman explained. His subject will be: "The Problem of Security for the United States."

PRESIDENT ACCEPTS HONORARY CHAIRMANSHIP OF RED CROSS

WASHINGTON, Jan. 30 (AP)—President Eisenhower today accepted the honorary chairmanship of the American Red Cross and pledged to do everything possible to help carry on "the great work of this important body."

In a letter to E. Roland Harriman, president of the Red Cross, Eisenhower said:

"Thank you for your courteous note of Jan. 9 informing me that, under the bylaws of the American Red Cross, and by tradition, the President of the United States, upon his acceptance, becomes honorary chairman of the organization."

50TH WEDDING ANNIVERSARY

Mr. and Mrs. A. C. Kublin, 5414 Arlington avenue, will celebrate their fiftieth wedding anniversary tomorrow with a party for the family and close friends at the Park Plaza Hotel.

Kublin, 75 years old, has been associated with the Curlee Clothing Co. for about 50 years. They have two sons, William R., of St. Louis, and George A. Kublin, of Kansas City.

50TH WEDDING ANNIVERSARY

Mr. and Mrs. William H. Harrison, Becker road, Lemay, celebrated their fiftieth wedding anniversary last night with a dinner for their family and a few friends at their home. Both 73 years old, they were married in Clayton.

Harrison, a retired farmer, was secretary-treasurer of the old St. Louis Cotton Compress Co. He retired in 1946. Mrs. Harrison is the former Miss Rachael Miller. They have two sons, James F. and William H. Harrison Jr.; two daughters, Mrs. John P. Baird and Miss Mary Harrison, and five grandsons.

REGIONAL MEETING TONIGHT OF JEWISH WAR VETERANS

The fifth regional conference of Jewish War Veterans of the United States will open at 8 o'clock tonight with services at Shaare Zedak Synagogue. The sermon will be by Rabbi Ephraim Epstein, with remarks by National Commander Jesse Moss.

Tomorrow's sessions, at Hotel Jefferson, will include reports by department commanders, an Americanism program, panel discussion on hospital activities, an address by Commander Moss, and a dinner dance at night.

LEONARD HAMM INSTALLATION AS SHRINE POTENTATE

Leonard Hamm, head of the Daniel Hamm Drayage Co., will be installed as illustrious potentate of Moolah Temple of the Ancient Arabic Order of Nobles of the Mystic Shrine in ceremonies tonight at the temple at 3821 Lindell boulevard.

Harvey A. Beffa of St. Louis, imperial potentate of the Shrine for North America, will install Hamm and George J. Hager, chief rabban; Vern A. Hodge, assistant rabban; Harold A. Schulenberg, high priest and prophet; Lester H. Kuhs, oriental guide; Peter Anderson, treasurer, and Ray S. Thomson, recorder.

Tomorrow's Events

Demonstration: Finger painting, by Miss Anna Dunser; City Art Museum, Forest Park; 2:30 p.m.

Concert: St. Louis Symphony; Kiel Auditorium Opera House; 8:40 p.m.

George Zaslawsky, Musician, Dies.

NEW YORK, Jan. 30 (AP)—George Zaslawsky, Russian-born orchestral conductor and founder of the defunct Beethoven Symphony Orchestra, died yesterday. He was 72 years old. The orchestra played concerts in New York City from 1927 to 1929.

ST. LOUIS UNIVERSITY GRADUATION SUNDAY

Degrees to Be Awarded 211 Students; Dr. Ralph Kinsella to Deliver Main Address.

Mid-year graduation ceremonies of St. Louis University will be held Sunday at 11 a.m. in the university gymnasium, 3672 West Pine boulevard, with 211 students receiving degrees.

Dr. Ralph A. Kinsella, professor of internal medicine and director of that department at the university, will deliver the main address. The salutation will be by the Very Rev. Paul C. Reinert, S.J., president of the university.

Mass will be said at 9:15 a.m. Sunday for graduates and their parents and friends by Father Reinert in the lower church at St. Francis Xavier (College) Church.

Four graduates will receive their degrees with honors. William Lee Powers of the School of Commerce and Finance will be graduated magna cum laude. Cum laude graduates are: Sister Mary Francita Barringhaus, S.S.M., School of Nursing; Henry George Purk, School of Commerce and Finance, and John Allen Turner, College of Arts and Sciences.

Number of students to be graduated from each school is: School of Commerce and Finance, 72; Graduate School, 59; College of Arts and Sciences, 27; School of Divinity, 26; School of Nursing, 18; School of Law, 4; College of Philosophy and Letters, 3, and Institute of Technology, 2.

WEDDING ANNIVERSARY MASS

Mr. and Mrs. Benjamin Berger, 3723 South Spring avenue, will observe their fiftieth wedding anniversary tomorrow at a mass at Resurrection Catholic Church, 3880 Meramec street, followed by a breakfast and a reception. They were married here at SS. Peter and Paul Catholic Church.

Berger retired about five years ago as a carpenter-contractor. Mrs. Berger is the former Miss Clara Spade. They have four daughters, three sons and 13 grandchildren.

HERBERT LUBIN OF MOVIES DIES

LOS ANGELES, Jan. 30 (AP)—Herbert Lubin, pioneer motion picture executive, died yesterday. He was 66 years old. He was associated with the Metro Film Co. in 1916 and from 1924 to 1926 was with First National Pictures. Later he helped plan and finance the Roxy Theater in New York City.

Like your Doctor

Like your doctor, your banker should be a man who has a personal interest in you . . . a man in whom you have confidence and who will respect your confidences.

People who bank at Boatmen's have such confidence . . . Boatmen's 105 years of experience inspires such a feeling. But perhaps more important to the person who banks at Boatmen's is the genuine personal attention given to his banking needs. This applies not only to day-to-day service such as savings and checking accounts, but also to those occasions when a major financial problem must be met.

Choose your bank as you choose your doctor—base your decision on personal attention, confidence and experience.

Try Boatmen's and see for yourself.

105 YEARS OF SERVICE

The Boatmen's NATIONAL BANK

BROADWAY & OLIVE • ST. LOUIS

MEMBER FEDERAL DEPOSIT INSURANCE CORPORATION

SALESMAN'S SAMPLES

Used in New York Showings

from $14.95

grace ashley

4904 McPherson Ave. (8)

ALL of the finest designs in sterling are at Jaccard's

Jewelers to America for 123 years

FRANCIS FIRST by Reed and Barton

This famous pattern is a truly aristocratic design which recalls the splendor and magnificence of the colorful reign of Francis First, King of France from 1515 to 1547.

4-pc. place setting. $25.35 fed. tax incl.

Pay as little as $1.25 per month for each place setting

No charge for engraving

Jaccard's

DOWNTOWN, 9th & Locust

CLAYTON, 1 N. Brentwood

BERG'S SUPER MARKET
FREE PARKING
BEEF CUT AND WRAPPED FREE
U.S. AA CHOICE SIDE, Lb. — 47c
U.S. A GOOD SIDE, Lb. — 41c
"A" GOOD HINDS OR SIDE, Lb. 47c

OFFICERS STOP CLUB SHOW

A show sponsored by a St. Louis aeronautical club in which four nude women were performing at Daab's Clubhouse, six miles south of Belleville on Illinois Highway 159, was stopped last night by St. Clair county deputy sheriffs.

They said they investigated when they noticed a large number of automobiles, most of them bearing Missouri license plates.

FILL YOUR WANTS FROM WANT ADS

FREE LECTURE
on
Christian Science

Place: Scottish Rite Cathedral, 3637 Lindell Boulevard
Time: Sunday Afternoon, Feb. 1, 1953, at 3:30 o'clock
Lecturer: Richard Knox Lee, C.S.B., of London, England
Member of the Board of Lectureship of The Mother Church, The First Church of Christ, Scientist, in Boston, Mass.
Subject: CHRISTIAN SCIENCE: The Supremacy of Spirit

This lecture is being given under the auspices of the eight Churches of Christ, Scientist, in St. Louis, Missouri
ALL ARE CORDIALLY INVITED
A nursery will be provided.

Suspending Meat Price Controls Reported Under Study by OPS

Disclosure Follows Benson's Announcement He Is Doing All Possible' to Have Curbs Removed.

The New York Herald Tribune-Post-Dispatch Special Dispatch.

WASHINGTON, Jan. 30—The Office of Price Stabilization is studying suspension of price controls on meats, it was learned yesterday, as Secretary of Agriculture Ezra Taft Benson announced that he was "doing all possible" to have price and grading controls removed.

Although there was no official announcement from the OPS, it was learned that officials have been giving the meat situation careful study and that there were some indications that it met customary standards for suspension of controls.

These are that the commodity should be selling below ceiling prices and that there should be no indication of an early return to ceiling prices. In the event of controls being suspended, there will be provision for their restoration in case conditions change.

Two Called to White House.

Representative Wolcott (Rep.), Michigan, and Senator Capehart (Rep.), Indiana, have been invited to a White House parley tomorrow to discuss price and wage controls and other economic issues. They are chairmen of congressional banking committees which handle controls legislation and other monetary matters.

The question of standby powers—and the timing and means of ending present controls—may be ironed out tomorrow.

Broader problems such as how to hold the economy at present levels of prosperity — avoiding either more inflation or an economic dip—also may come up.

Benson reaffirmed in a telegram to Gov. Dan Thornton of Colorado that he felt meat controls should be lifted as a means of remedying what some officials called "near panic" conditions in the cattle markets.

The new Secretary of Agriculture told Gov. Thornton that he had conferred with "the White House, Congress, farm groups, packers, stockyard people and retailers"—everybody but the OPS, as one observer noticed—about the matter.

"All I have learned confirms my earlier belief expressed prior to my appointment that OPS meat controls should be removed," he said. He added that elimination of OPS compulsory grading of meat "would be a good thing for all segments of the industry and the consuming public."

'Joy in Farm States' Predicted.

Officials of the House Agriculture Committee forecast that "there would be joy in the farm states" at Benson's attitude, since "the livestock situation had degenerated badly, practically into a panic in the last week."

A livestock subcommittee of the Agriculture Committee headed by Representative Hope (Rep.), Kansas, made up of six Republicans and five Democrats studied the situation this week and resolved unanimously that controls should be lifted.

Officials said that rigid grading of meat into "choice" and "good," the two normal household grades, had created too great a gap in prices. A year ago the Chicago quotations were $37.15 a hundred and $32 a hundred, giving a normal gap of about $5. Present prices are $33.25 and $23, a spread of $10.25.

Benson's stand on decontrol of meat followed his formal statement yesterday that downward farm prices and substantially unchanged farm costs had given farmers income a severe squeeze.

Di Franco for Modern
The Finest in Modern and Eastern Furniture
8375 SOUTHWEST PR. 3318
Open Every Evening

EISENHOWER HAS CHANCE TO REGAIN LEADERSHIP

Continued from Page One.

these men, moreover, look to Senator Robert A. Taft as their natural leader. Thus the danger is real that the President will lose the power of decisive leadership while the initiative passes to Taft and the other men who fought the President bitterly at Chicago.

President's Assets.

This certainly need not happen. The President has two immense assets—his national prestige and the fact that he is likely to win any showdown with Congress with the help of Democratic votes.

For these reasons, the congressional leaders certainly are not spoiling for a fight with the President.

House Majority Leader Martin, for example, challenged the Reed tax bill simply because the White House position — that balancing the budget must come first—was clear on this one point, and Taft himself proposed a bill which would not have reduced the President's power to reorganize the executive branch, although Taft does not seem to have fought very hard for his version.

The President must soon reassert his authority before the habit of defying or disregarding the White House becomes fixed in Congress. This the President can do by filling the existing policy vacuum with a precise and forcefully presented program.

Then, any man who challenges this program will automatically challenge the President who won by a landslide—a politically foolhardy act.

Then again, the President will again hold the initiative in the age-old contest with Congress.

This is why the nature of the program Eisenhower will present to Congress on Monday may determine whether he is really to exercise the national leadership which the voters conferred on him.

PLANE CRASHES NEAR SHIP

ROTTERDAM, The Netherlands, Jan. 30 (AP)—The Belgium steamer Leopoldville was reported searching today in the Atlantic ocean off Spain's southwest coast for an unidentified crashed plane.

A brief message received from the ship by the Dirkzwager Shipping Agency here said a plane plunged into the sea five miles from the vessel.

LUTHERAN EDUCATION GROUP FAVORS FLUORIDATION PLAN

Fluoridation of the St. Louis water supply was urged last night by the Lutheran Association of Christian Education in a resolution adopted at a meeting at Lutheran High School, Lake avenue and Waterman boulevard.

The meeting, attended by about 75 persons representing 30 Lutheran congregations, was addressed by Dr. Paul F. O'Brien, chairman of the Council on Dental Health of the St. Louis Dental Society.

Dr. O'Brien urged the addition of Fluorides to the city's water supply to reduce tooth decay in children.

A bill authorizing fluoridation is pending before the Public Utilities Committee of the Board of Aldermen.

20in. built... sold... serviced by Muntz TV

$119.95
Now Lower at Any Price!
Installation $10 Cash—Terms PLUS $8.78 Excise Tax Warranty Extra
BUY NOW AND SAVE! Price Increase Effective Feb. 2

...built in the Munts factory by the most imaginative engineers in the industry! Now . . . an exciting, "Years Ahead" concept of simplicity and performance in the Munts TV!

...sold and guaranteed only by Munts to make possible the market-shattering "Factory To You" price. Yes, the lowest priced nationally-advertised CALIBRE TV in all America.

...serviced only by factory trained technicians . . . the Munts-Men whose only activity is the care and service of Munts TV! The Largest, Direct TV Organization the World has ever Known!

21in. $159.95 Plus $11.71 Excise Tax
21in. $189.95 Plus $12.92 Excise Tax
27in. $369.95 Plus $25.14 Excise Tax

for a FREE demonstration
call in... Main 9355
come in... SHOWROOM AT 3300 N. FLORISSANT
Plenty of FREE Parking in Rear
WORLD'S LARGEST TELEVISION RETAILER

Direct-to-you! Muntz TV
Open 10 A.M. to 10 P.M. Daily

HAVE YOUR EYES EXAMINED
The world is a more enjoyable place when your eyesight is perfect. Well fitted, scientifically accurate, glasses will make the world a better place for you.
2 DOCTORS Dr. N. Schear, O.D. Dr. V. O. Wehmueller, O.D.
KNOW THE FEEL OF REALLY GOOD GLASSES

FORESIGHT will save your EYESIGHT
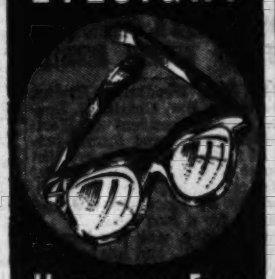
Have your Eyes EXAMINED NOW!
NO APPOINTMENT NECESSARY

OPEN MONDAY AND THURSDAY NIGHTS 'TIL 8:30 p.m.
OUR 55th YEAR
Freund's
ON SIXTH STREET
BETWEEN ST. CHARLES AND LOCUST
OPEN MONDAY AND THURSDAY NIGHTS 'TIL 8:30 p.m.

ALL PRICES INCLUDE FEDERAL TAX

OPEN MONDAY AND THURSDAY TILL 8:30 P.M.
OUR 55th YEAR
Freund's
ON SIXTH STREET
BETWEEN ST. CHARLES AND LOCUST
OPEN MONDAY AND THURSDAY TILL 8:30 P.M.

G.E. POP-UP TOASTERS
Brand New Reg. $22.95 $14.95
Free Gift With Every Toaster
You Never Pay More, Often Less at
W. H. STANLEY & CO.
5069 DELMAR FO. 6225
Open Mon., Wed., Fri. 'Til 9 P.M.

20-GALLON RECONDITIONED GAS HOT-WATER HEATERS
Fully Guaranteed $33.95
SALVAGE WRECKING & SUPPLY CO.
1107 CHOUTEAU 4561 EASTON

MOTHERS!

Take these precautions when giving aspirin to young children

Be assured your child gets the exact dosage your doctor orders. **crystar** *the new tasteless aspirin for children, comes in powder form — in one-grain packets — dissolves readily.*

1. *Make certain you understand doctor's orders:* ONE GRAIN *is not* ONE TABLET *of adult aspirin.* While most adults can take comparatively large amounts of aspirin without danger, a small overdose could have serious effects on a child. Adult tablets ordinarily contain 5 grains, many times the usual dosage for infants. It's nearly impossible to break a tablet into 5 accurate 1-grain segments. However, powdered CRYSTAR comes in 1-grain packets. No tablets to crush, no guessing. CRYSTAR gives the *exact number of grains* prescribed.

2. *Make sure your child gets the full benefit of each aspirin dosage prescribed.* While you must avoid overdosages, it is equally important to your child's welfare that he does not take *less* aspirin than the amount prescribed. With CRYSTAR you're assured full dosage. CRYSTAR is completely *tasteless,* dissolves readily in water or a favorite drink. There's no bitter, gritty taste to pucker children's mouths, cause protests or spit-outs of CRYSTAR.

3. *Keep your aspirin supply out of toddlers reach.* Aspirin is medicine, not to be handled as casually as candy or gum. In a number of overdose cases in recent years, children got into the aspirin supply behind mothers' backs. If a child should accidentally swallow a quantity of tablets this way, call the doctor at once: speedy treatment is vital. With CRYSTAR you needn't worry. It has no enticing candy flavor. And CRYSTAR's tamper-proof packets can't be torn open readily by baby hands.

Adult tablet — 1-grain CRYSTAR packet

4. *Never give aspirin to children under 2 except on specific doctor's orders.* Also consult your physician before giving aspirin *in addition to another medicine*—to any age child. Many medicines contain aspirin; if you give aspirin besides, it might add up to a harmful dose. Remember, you can always carry out doctors' orders *exactly* with CRYSTAR powdered aspirin. At your druggist's now in boxes of 24 one-grain packets. Ask for CRYSTAR.

No puckered mouths, no spit-outs, no protests with
crystar
The only tasteless aspirin — accurate 1-Gr. packets for children

A THE ARMOUR LABORATORIES Chicago 11, Illinois
PHYSIOLOGIC THERAPEUTICS THROUGH BIORESEARCH

STOCK BUYING SHIFTS FROM GROUP TO GROUP IN UPTURN

Mo. Pac. Preferred Drops 4 Points on Proposed Reorganization Under Mahaffie Act.

NEW YORK, Jan. 30 (AP)—Buying favor shifted from one segment of the stock market to another today and manage dto push the entire prive level a little higher.

Associated Press average of 65 stocks closed up .4 of a point at 111.2. The industrial stock index rose a full point and utilities .1 of a point to new 1952-53 high. Rail index was off .2 of a point.

Dow-Jones utility average gained .11 of a point at 52.68, a new 1952-53 high. Industrial index rose 1.81 points and rail .15 of a point.

Of 1160 issues traded against 1169 yesterday, 524 closed up, 335 down, 301 unchnaged. There were 85 new 1952-53 highs.

Volume built up to 1,760,000 shares. That compares with 1,830,000 shares traded yesterday.

The market started fast and picked up strength as it went, but it faltered around the midway point and fell back from its best levels. The market has been advancing with pretty fair strength for the last three days, and today's start was right in line with that drive. Much of the trouble later encountered apparently came from selling by traders who wanted to get out of the market for the weekend.

Missouri Pacific preferred hit a spot of acute weakness and dropped between 4 and 5 points at times after details of its latest reorganization proposal was made public. The carrier wants to put through a quick reorganization under the Mahaffie act.

Railroads, which have pointed the trend of the market this week, started out well and then turned highly mixed on the heels of a decision of the Interstate Commerce Commission to shift an estimated $37,000,000 to $42,000,000 a year in freight revenues from southern and southwestern railroads to the eastern carriers under a new rate formula.

Advancing stocks included Republic Steel, Continental Motors, Woolworth, American Tobacco, American Smelting and Gulf Oil.

Lower were Atlantic Coast Line Railroad, Baltimore & Ohio, Consolidated Natural Gas and National Distillers.

New York Shipbuilding Corp. lost around a point. It was disclosed that Merritt, Chapman & Scott had bought control of the company from Avco Mfg. Corp.

Bethlehem Steel, which turned in a good earnings report late in a block of 4000 shares up ½ at 57¼. A block of 8300 shares of Studebaker went at 42 up ⅛. Two blocks of 5500 each of Pepsi-Cola sold unchanged at 12.

U. S. BONDS RISE AS NEW ISSUES TO YIELD MORE

NEW YORK, Jan. 30 (AP)—U. S. Government bonds climbed in a fairly active trade today as the Treasury announced terms for its first major refunding of the national debt in 1953. Corporate obligations were steady.

Dealers of U. S. securities reported brisk business at the opening, which tapered off in the afternoon. However, near start of the final hour, the 2½s of 1972-67 were 6-32 higher at 99 24-32 bid. Long-term victory 2½s were up a similar amount at 95½ bid.

Investment bankers attributed the renewed vigor in the government bond market to two factors. First, investors are relieved to know the exact terms of the new administration's first big refunding operation. They are now in a position to plan future investments.

Second, it's believed that most holders of the maturing certificates will choose one-year securities in exchange, rather than the 2½ per cent bonds. Thus the new bond issue will be so small that it will exert little downward pressure on outstanding intermediate and long-term bonds.

Bonds of the Missouri Pacific Railroad, and its subsidiary international Great Northern, lost ground as directors of the carrier proposed a reorganization plan that would reduce interest rates on several outstanding obligations.

But otherwise, the corporate list was quiet.

FINANCIAL STATISTICS

NEW YORK, Jan. 30—Associated Press stock prices averages:

	30 Indus.	15 Rails.	15 Util.	60 Stocks.
Friday close	150.3	93.3	*85.1	115.7
*New 1952-53 high	149.5	93.8	84.9	115.4
Friday noon	149.3	93.5	85.0	115.3
Thursday close	149.3	93.5	85.0	115.3

WHAT STOCKS DID.

	Up.	Down.	Unch.	1952-53 High.	Low.
Friday	524	335	301	85	7
Thursday	556	328	285	62	13

BOND PRICE AVERAGES

(Compiled by the Associated Press.)

	10 Rails.	10 Indus.	10 Util.	10 Low For. Yield.
Friday	95.7	97.9	97.2	77.3 103.9
Saturday	95.7	97.9	97.3	77.3 103.9

SALES, NET CHANGES, HOURLY.

NEW YORK, Jan. 30—Stock Exchange sales and Dow-Jones average changes by the hour:

	Volume.	D-J Ind.	D-J Rails	D-J Util.
First	390.000	+.47	+.25	—.01
Second	330.000	+.83	+.07	+.01
Third	250.000	+1.13	—.02	+.04
Fourth	230.000	+1.20	—.02	+.04
Last	280.000	+1.81	+.15	+.11
Total	1,760,000	Thursday	1,830,000.	

BANK CLEARINGS AND DEBITS.

St. Louis bank clearings for Jan. 30 were $59,000,000 compared with $63,700,000 a year ago. Debits to individual accounts for Jan. 29 were $81,400,000 compared with $79,100,000 like day last year.

LONDON STOCKS AVERAGE.

LONDON, Jan. 30 (AP)—The Financial Times daily index of London stocks today was 119.4, up 0.3.

AMER. STOCK EXCHANGE HIGHER

NEW YORK, Jan. 30 (AP) — The American Stock Exchange was generally higher with trading fairly heavy. Higher stocks at times included Arkansas Natural Gas common and "A," Creole Petroleum, Hygrade Foods, International Petroleum, Standard Packing, and Waitt-Bond Stores. Lower stocks at times included Pancoastal Oil, Pantepec Oil, and Ringer Mfg.

HENRY, FRANC & CO.
INVESTMENT SERVICES
Members New York and Midwest Stock Exchanges
ST. LOUIS (1) CE. 9400
308 NORTH 8TH ST.

FOR SALE
Pacific Western Stores
2000 Shares Common
Fifty-five Cents a Share—
Owner
M. L. Kane
7958 Beverly Blvd., Los Angeles 48 Cal.

Business World

NEW YORK, Jan. 30 (AP) — Continental Motors Corp. reported record sales of $264,219,009 for 12 months ended Oct. 31, compared with $166,677,855 in previous fiscal year. Earnings were $6,126,021, equal to $1.86 a common share in 1952 against $4,469,063, or $1.35 a share, in the comparative year.

★ ★ ★

General Telephone Corp. announced the purchase of all the outstanding capital stock of the San Angelo Telephone Co., with headquarters at San Angelo, Tex.

★ ★ ★

Ralston Purina Co. declared regular quarterly common dividend of 50c a share, payable March 12 to record March 2.

★ ★ ★

Cotton textile market turned quiet Friday most buyers were unwilling to meet higher prices asked by mills for second quarter goods.

★ ★ ★

Loans and discounts in St. Louis Clearing House banks decreased $21,204,000 in the week ended Wednesday. Demand deposits decreased $22,742,000. Time deposits decreased $86,000. Bond and stock accounts increased $2,966,000.

★ ★ ★

Falstaff Brewing Corp. reported 1952 unaudited earnings of $3,201,000, equal to $1.67 a share after provision for income taxes and preferred dividends on 1,922,516 common shares presently outstanding. The 1951 earnings were $2,359,278 or $2.31 a share on 1,800,756 common shares. On Dec. 15,1952 additional 121,760 shares were issued in connection with acquiring the Pacific Beer and Malting Co. of San Jose, Calif. The 1952 earnings on the lesser amount of shares was $1.78 a share.

CORN FUTURES MAIN LOSERS ON CHICAGO BOARD

CHICAGO, Jan. 30 (AP)—Grains suffered a spill early in the session on the Board of Trade today and then spent the rest of the day trying to get back the ground they had lost overnight. They weren't too successful in this attempt, although losses were reduced all around here and there an isolated contract poked above the previous close. This was particularly true of March wheat, aided by sale of 700,000 bushels of hard wheat to the United Kingdom. In the early slump some nearby corn and distant soybean contracts went to new seasonal lows. Heavy receipts of cash corn and a Government report of large stocks of soybeans in processors' hands caused the selling.

Brand was $1.25 a ton lower at $55.75 @ 56.25. Shorts were $1.25 a ton lower at $55.75@56.25.

MERCHANTS' EXCHANGE, Jan. 30—Grain futures range:

	High	Low	Close	Prev. Close.
WHEAT.				
ChiMar	229¼	227¾	229¼-29	228¼-¾
ChiMay	231½	229¾	231½-¾	231¼-31
ChiJuly	230½	229¼	230¾-¾	230-¾
ChiSept	232½	231¼	232½	232-½
ChiDec	234¾	233¼	234¾-¾	234-¾
KCMar	236	235¼	236	236¼
KCMay	234¾	233¾	234¾	234½
KCJuly	231½	230¾	231½	231¼
KCSept	234¼	233¼	234¼	233¾
MinMay	238¼	236¾	238¼	237¾
MinJuly	234	233¼	234	234¼
CORN.				
ChiMar	160⅜	159⅜	160½-¼	161¼
ChiMay	163¾	162¼	163¾-¾	164¼
ChiJuly	166⅝	165¼	166¼-⅜	166¾-¾
ChiSept	153¾	152¾	153¾-¾	154¼
ChiDec	161⅝	160½	160¾	161¾
OATS.				
ChiMar	81¼	80	81@¼	81¾-¾
ChiMay	79¼	78¾	79¼	79½-¾
ChiJuly	79¼	78¾	79¼	79¾
ChiSept	79¼	78¾	79¼	79¾
Min	76½	76	76½	76¾
RYE.				
ChiMay	183	181	183-82½	182-81¾
ChiJuly	184¾	182¼	184¼	183½-¼
ChiDec	187¼	184¼	186¼	184¾
SOYBEANS.				
ChiMar	294¾	292¼	294¼-94	294¼-¾
ChiMay	293¼	291¾	293¼-93	292¾-.93
ChiJuly	291¾	290	291	291¼-.91
ChiSept	278¾	277	278¼-¾	278¾-¼
ChiNov	273	270½	271½	272½-¼
LARD.				
ChiMar	9.10	9.00	9.07	9.10a
ChiMay	9.50	9.42	9.50a	9.45n
ChiJuly	9.90	9.80	9.85b	9.90a
ChiSept	10.25	10.15	10.22-25	10.25a
SOYBEAN OIL.				
ChiMar	12.20	12.10	12.15b	12.17b
ChiMay	11.91	11.82	11.91b	11.91
ChiJuly	11.80	11.68	11.78	11.75b

St. Louis Cash Grain.

MERCHANTS' EXCANGE, Jan. 30—Cash grain market Friday. Wheat receipts 23 cars, none sold; corn 26 cars, 1 sold; oats 8 cars, 1 sold.

Sales were: Corn—No. 3 yellow, $1.20; Oats—No. 2 white, 91¼c.

Soybean prices were unchanged Friday. No. 2 yellow, Dec.-Jan. shipment, sold at $2.70 a bushel to processors. Illinois short rate $2.73 a bushel. Soybean oilmeal, 41 per cent protein, $68 a ton bulk, Decatur.

HOG PRICES ARE LOWER

NATIONAL STOCKYARDS, Ill., Jan. 30 (AP) (USDA)—Hogs 8000; opened moderately active; later slow; barrows and gilts weak to 25c lower than Thursday's average; few late off more; sows 25c lower; bulk choice 180-220 lbs $19 @19.35; one short load $19.50; most late around $19; few $19.10; 230-270 lbs at $17.75@18.90; 280-250 lbs $16.50 @17.75; 150-170 lbs $17.75@19.25; 120-140 lbs $15.25@17.25; sows 400 lbs down $16.50@16.75; heavier sows $14.25 @15.75; boars $11@13.50.

Cattle 600, calves 400; moderately active and generally firm on all classes of cattle under a small supply; one short load high choice and prime 1030-lb steers $28; few commercial and good $18@20; utility and commercial cows $13@15.50; canner and cutter cows $10.50@13; utility and commercial bulls $15@17; cutter bulls $13@14.50; few light canner bulls down to $12; good and choice vealers $26@36; individual head of prime $38@40; utility to good $15 @25.

Sheep 200; dull, spotted, weak to lower trade on meager supply of lambs; spots 50c or more under Thursday but not enough sales to accurately establish price trend; good and choice wooled lambs at $19@19.50; small lots choice to prime up to $21; few utility and good $18@19; one lot good and choice fall clips $9.50.

SHEEP: Bulk of the choice to prime wooled skins $20@21; aged sheep $4@5.50.

SOME EGGS ARE LOWER

ST. LOUIS PRODUCE ROW, Jan. 30—The butter, egg and poultry markets as reported by the "St. Louis Daily Market Reporter":

EGGS—Wholesale grades unchanged to 2c lower; consumer grade 'AA' large 1c lower.

EGGS—Base price or receivers to shippers (cases returned unless otherwise specified). Wholesale grades extras (60@ 60 per cent A cases included) 42@43c; standards 40@41c; unclassified, 38@39c; no grades 30@35c; small, 34@36c; consumer grades (candled and graded in St. Louis), "AA" large 44@46c; "A" large, 41@43c; "A" medium, 40@41c; "B" large 40@41c.

LIVE POULTRY — Paying prices of wholesale receivers to shippers: fowl, heavy breeds, 26½c; leghorns, 20½c; fryers and broilers, commercial grades, white, 28@29c; reds, 27c; nearby miscellaneous whits, 28c; reds, 25c.

Ducks, young, white, 5 lbs. and over, 24c; small or dark, 18c; muscovy, 16c; geese, young, 22c; swan, 15c; turkeys, young hens, 36c; young toms, 31c; young toms (small, single breasted), 25@28c; old, 26c. Roosters, old, 17c; guineas, young, 2½ lbs. and over, 29c; old, 18c; capons, 42c; slips, 31c.

DRESSED CHICKENS — Full drawn iced 1½ to 3 lbs., 42½@43c delivered St. Louis.

CHEESE—Wisconsin (f.o.b. St. Louis): Cheddars, 42¾@43¼c; twins, 43¼@ 43¾c; flats, 42@44¼c; longhorns, 44¼@44¾c; daisies, 43¼@44c; pindless prints (current), 47¾@48¼c; processed prints (60-day), 50¾@50¾c; process (5-lb. loaf), 42¾@43¾c; brick, 42@ 42¼c; Swiss (A), 54@56c; nearby cheese 1c less.

BUTTER—92 score, 66¾@67¾c; 90 score, 65¾@64¼c; 89 score, 61@61¾c.

BUTTERFAT—Missouri and Arkansas points, No. 1, 58c; No. 2, 56c. Illinois, No. 1, 59c; No. 2, 58c.

RABBITS—Prime, 3 lbs. and over, killed, No. 1, wild, $8.50@7 doz. net to shippers. Australian (imported) dressed, cello wrapped, jobbing way, $9@10 dozen.

Phillips Petrol Earnings.

BARTLESVILLE, Okla., Jan. 30 — Phillips Petroleum Co.'s net income for 1952 is estimated at $75,300,000, compared with $73,700,000 for 1951, K. S. Adams, chairman, and Paul Endacott, president, announced, equal to $5.17 a share while 1951 net was $5.11. The 1952 gross income is estimated at $723,100,000, compared with $610,800,000 for 1951.

HOG PRICES ARE LOWER

NATIONAL STOCKYARDS, Ill., Jan. 30 (AP) (USDA)—Hogs 8000; opened moderately active; later slow; barrows and gilts weak to 25c lower than Thursday's average; few late off more; sows 25c lower; bulk choice 180-220 lbs $19 @19.35; one short load $19.50; most late around $19; few $19.10; 230-270 lbs at $17.75@18.90; 280-250 lbs $16.50 @17.75; 150-170 lbs $17.75@19.25; 120-140 lbs $15.25@17.25; sows 400 lbs down $16.50@16.75; heavier sows $14.25 @15.75; boars $11@13.50.

Cattle 600, calves 400; moderately active and generally firm on all classes of cattle under a small supply; one short load high choice and prime 1030-lb steers $28; few commercial and good $18@20; utility and commercial cows $13@15.50; canner and cutter cows $10.50@13; utility and commercial bulls $15@17; cutter bulls $13@14.50; few light canner bulls down to $12; good and choice vealers $26@36; individual head of prime $38@40; utility to good $15 @25.

Sheep 200; dull, spotted, weak to lower trade on meager supply of lambs; spots 50c or more under Thursday but not enough sales to accurately establish price trend; good and choice wooled lambs at $19@19.50; small lots choice to prime up to $21; few utility and good $18@19; one lot good and choice fall clips $9.50.

SHEEP: Bulk of the choice to prime wooled skins $20@21; aged sheep $4@5.50.

SOME EGGS ARE LOWER

ST. LOUIS PRODUCE ROW, Jan. 30—The butter, egg and poultry markets as reported by the "St. Louis Daily Market Reporter":

EGGS—Wholesale grades unchanged to 2c lower; consumer grade 'AA' large 1c lower.

EGGS—Base price or receivers to shippers (cases returned unless otherwise specified). Wholesale grades extras (60@ 60 per cent A cases included) 42@43c; standards 40@41c; unclassified, 38@ 39c; no grades 30@35c; small, 34@36c; consumer grades (candled and graded in St. Louis), "AA" large 44@46c; "A" large, 41@43c; "A" medium, 40@41c; "B" large 40@41c.

LIVE POULTRY — Paying prices of wholesale receivers to shippers: fowl, heavy breeds, 26½c; leghorns, 20½c; fryers and broilers, commercial grades, white, 28@29c; reds, 27c; nearby miscellaneous whits, 28c; reds, 25c.

Ducks, young, white, 5 lbs. and over, 24c; small or dark, 18c; muscovy, 16c; geese, young, 22c; swan, 15c; turkeys, young hens, 36c; young toms, 31c; young toms (small, single breasted), 25@28c; old, 26c. Roosters, old, 17c; guineas, young, 2½ lbs. and over, 29c; old, 18c; capons, 42c; slips, 31c.

DRESSED CHICKENS — Full drawn iced 1½ to 3 lbs., 42½@43c delivered St. Louis.

CHEESE—Wisconsin (f.o.b. St. Louis): Cheddars, 42¾@43¼c; twins, 43¼@ 43¾c; flats, 42@44¼c; longhorns, 44¼@44¾c; daisies, 43¼@44c; pindless prints (current), 47¾@48¼c; processed prints (60-day), 50¾@50¾c; process (5-lb. loaf), 42¾@43¾c; brick, 42@ 42¼c; Swiss (A), 54@56c; nearby cheese 1c less.

BUTTER—92 score, 66¾@67¾c; 90 score, 65¾@64¼c; 89 score, 61@61¾c.

BUTTERFAT—Missouri and Arkansas points, No. 1, 58c; No. 2, 56c. Illinois, No. 1, 59c; No. 2, 58c.

RABBITS—Prime, 3 lbs. and over, killed, No. 1, wild, $8.50@7 doz. net to shippers. Australian (imported) dressed, cello wrapped, jobbing way, $9@10 dozen.

Phillips Petrol Earnings.

BARTLESVILLE, Okla., Jan. 30 — Phillips Petroleum Co.'s net income for 1952 is estimated at $75,300,000, compared with $73,700,000 for 1951. K. S. Adams, chairman, and Paul Endacott, president, announced, equal to $5.17 a share while 1951 net was $5.11. The 1952 gross income is estimated at $723,100,000, compared with $610,800,000 for 1951.

NEW YORK STOCK TRANSACTIONS

(COMPLETE CLOSING PRICES)

DOW-JONES AVERAGES

FRIDAY, JAN. 30, 1953

Stocks.	Open.	High.	Low.	Close.	Ch'ge.	Sales.
30 Industrials	288.33	290.46	287.54	289.77	+1.81	154,700
20 Railroads	112.32	112.72	111.69	112.21	+ .15	121,400
15 Utilities	52.61	52.76	52.49	52.68	+ .11	39,548
65 Stocks	113.15	113.76	112.74	113.42	+ .44	315,648
40 Bonds	.....	.....	.....	98.53	— .03	.....

	30 Industrials.	20 Railroads.	15 Utilities.	65 Stocks.
1952-53 High	293.79	112:53	52.68	113.86
1952-53 Low	256.35	82.03	47.53	95.05

FRIDAY'S NEW YORK STOCK EXCHANGE LEADERS

Stocks	Sales	Close	Ch'ge	Stocks	Sales	Close	Ch'ge
TwenCFox	37,300	15¾	+1¼	PennRR	15,800	23¼	— ⅛
NYCentral	34,800	25⅜	+ ¼	LoewsInc	14,500	11¾	+ ⅜
PepsiCola	27,200	12	....	NYShipbl	14,300	19⅛	—1¼
Studebaker	21,600	42⅛	+ ¼	ColumGas	14,000	14½	+ ⅛
CanPacific	21,500	32¼	+ ¼	ContMotor	14,000	10⅜	+ ⅜
ConsVultee	18,500	22	+ ¾	MoPacif pf	14,00	50⅝	—4¾
Balt&Ohio	16,800	28⅛	— ⅛	MartinGL	13,600	17½	— ¼

Fri. Sales.	Thursday.	Week Ago.	Year Ago.	Year to Date.
1,760,000	1,830,000	1,336,900	1,354,480	39,107,033

*New 1952-53 high.

Aan. Div. in Dol.	Sales 100s.	Close.	Net Ch'ge.
AbbL1.80a 11	43¼	—	¼
do pf4	2	112	....
ACFBrill	3	6¼	—
Acme$1.60	3	29	+ ½
AdExp2.40e	3	33⅞	— ⅛
Addressog3b	2	58¼	— ¼
Admiral1	15	30⅝	— ⅛
AffilGE.40	70	9⅜	— ⅛
do pf 3	40	50	— ½
AirRed1.40	19	25	— ¼
AlaskaJun	1	3	+ ⅛
Aldens1¼	1	18⅜	— ⅛
Alleghany	93	4⅝	....
AlliedLkl2b	9	36⅝	....
Allenlad.60	5	9¼	....
AlliedChem 2.40a	18	73¾	+ ¼
AlliedKid 1.65	2	20	+ ⅛
AlliedMill2a	5	32	— ½
AlliedStrs2	1	38	....
AlliedChal1	17	58	— ⅛
AlphaPCem ⅛e	10	47¼	+ ⅛
AlumLtd2	11	53¾	....
AmAgCham3	5	94½	+ ¼
AmalLea 1	1	2¾	....
do pf 3	1	33½	....
AmeradPet2a	1	17⅜	— ⅛
AmAgrChem2	2	70½	— ½
AmAirl¼e	30	20¼	+ ¼
AmBkNote1	9	20¼	+ ¼
do pf 3	1200	58½	+ ½
AmBosch	8	12	....
AmBospf2¾	2	46	....
AmBShoe3	4	32¾	— ¼
do pf4	3	102¾	— ¼
AmBrdcas	33	10½	+ ⅛
AmCaR.15e	2	4	....
AmCa1.40	44	34½	+ ¼
do pf4¼	1	113	....
AmCaFds	3	35¼	+ ¼
AmCa&Cbl2a	3	35¼	+ ¼
AmChicle2a	3	46½	....
AmCole1.10	3	16¾	....
AmCS1.20a	3	21¾	— ⅛
AmCyan1h	84	30⅝	+ ⅛
dopfB3¼	1	37	— ¼
AmDistill3	1	34¼	+ ¼
AmEn7¼s	1	8¾	+ ¼
AmEur2.80e	1	30½	— ¼
AmExp1.40	3	47	+ ¼
AAFP.15e	20	9	+ ⅛
AG&Educ	22	32½	....
AmHB3	7	25¾	+ ¼
AmHide&L	5	19	— ¼
AHoP1.80a	6	39	— ¼
Amics ⅛g	1	7	....
Aminti1.50e	1	34¼	....
Alnvfill.60	1	25	....
AmLocola	25	17¾	+ ¼
AmM&Fdy .50b	5	21¾	+ ⅛
dopf3.90	150	81½	— ½
AMetM1a	39	19¼	+ ⅛
AmMetalla	5	24	....
do pf4½	130	104½	....
AmMetProd 1.10	9	18¼	....
AMolas.40a	1	7¾	....
ANaGl.80	10	32⅞	....
ANewsl¼e	7	34	— ⅛
AmNiCap.40e	1	30¾	— ⅛
APot&ChB2	5	2⅜	....
AmPw&Lt	8	2⅜	....
AmRadia	119	12	....
AmRa1.40	23	8¾	+ ¼
AmSeating1	9	22¾	— ¼
AmSP4	12300	61½	+ ¾
AmSmelt3	46	42¼	— ¼
do pf7	130	158¼	+ ¼
AmStFd3	12	24	....
AmStrs2	1	33¾	....
AmSugar4	1	35¾	....
AmSumTob	2	14½	....
AmT&T9	73	160¼	+ ¼
AmTob3a	6	74	....
do pf 6	140	135¾	+ ¼
AmVisco2a	34	56¾	+ ¼
do pf 5	10	110	....
AmWatWks	40	10¼	....
AmWoolen	2	71	....
do pr pf4	10	71	....
AmZincel	14	19	....
AmZinLe	107	44¼	+ ¼
AmacWAC 4¼e	1000	84½	+ ½
AnchorHG1 .60	2	29¾	+ ⅛
AndrClay12	1	42½	....
AndPriOil 1.60a	10	44	— ⅛
APWProd	1	2½	....
ArcDM2.80	5	50½	....
ArgoOil.80	5	17½	....
ArmcoSt13	25	42⅛	....
Armour	48	12	....
do prpf 3¾	2	88¾	+ ¼
Arck2.60a	10	53	— ⅛
dopf4	1400	111	....
ArmCork4	1	107½	+ ¼
Artloom¼e	3	31	....
ArvinInd2	3	31	....
AshOil1b	48	16	— ¼
AsdDG1.60	16	21	....
AssocInv4a	2	91	....
Atchison5a	2	90	— ¼
AtchanP2.50	3	56⅝	— ¼
AtCitEl1.30a	2	27	....
do pf 4	110	96	....
AtiCit4.5a	6	118½	+ ¼
AtiG&W13e	1	112⅝	+ 1¼
AtiRefin2	24	32	....
do pf3¾	150	97	....
AtlasCl1.60b	1	21	....
AtlasPdr2e	5	33⅜	+ ¼
AtlasTack	1	23½	....
Autocar	12	8⅝	....
AutomCant1	1	45¾	....
AvcoMf.40	39	8¼	....
Babbitt.05g	2	6⅝	....
Babc&W2b	12	37¾	+ ¼
BaldL1.60	49	30½	....
Baltac¾e	7	28⅞	— ⅛
BangAir	7	22½	....
BarberO½h	2	52½	....
BarkBr1¼	1	17	....
BathIrW1	5	23¼	+ ¼
BayukCl.60	1	10½	....
BeatFds2a	1	39½	+ ¼
dopf3¼	140	105	....
BeauAsh1	20	18¾	+ ¼
BeechAir1a	22	16¼	+ ¼
BeecN1.60	13	28¼	....
BeldHem¼	1	25½	+ ¼
BellAi1¼	1	25½	+ ¼
Bell&H¼a	22	20¼	+ ¼
BendixA3a	10	37¾	+ ¼
Benef2.40	1	37	+ ¼
BenguetM.10e	7	8	....
Btst&Co2	8	26½	....
BestFds2a	3	34	....
BethSt1 4	109	57¾	+ 1
do pf	2	144	+ 1
Bigelsn	8	15⅛	+ ⅛
do pf4¼	130	81	— ¼
Black&D2b	10	34¾	— ¼
BlkHawk1.40	10	19¼	....
Bliss&Lau 1.20a	2	22¼	....
BlissEW1b	9	16½	....
BlockDrug 1.20a	10	23¼	— ⅜
BoeingA2h	44	46¾	+ 1
BohnA¼g	2	20	....
BonAmA2	120	24¼	— ⅛
do B	1170	24	— ⅛
BondStrs1	39	13½	....
BookofM1	1	111	....
Bord .60	14	55¾	....
BorgWar4a	7	78	+ ½
do pf3½	140	92¼	— ¼
BowRB2	1	10¼	....
BranAirw	12	10¼	— ¼
BrasilTr2	31	23¼	+ ¼
BriggsM13	55	42¼	+ ¼
BrisMy1.60	28	28	....
BklyW Gri¼	3	27	....
BrwnBg1	14	22¾	....
BucyErie2e	21	15¾	....
BuddCol	51	15¾	+ ¼
Bullards	1	39½	....
BulovaWa3a	3	17¾	....
BurlM 15g	55	14⅝	....
dopf3½	110	78	—3
BurM.80a	10	17¾	....
BushTBcv pf 2½	140	37½	+ ½
ButlerBr.60a	14	15½	....
do pf4¼	120	84½	....
ButCop¾e	25	10¼	+ ¼
Byers	2	23¾	+ ¼
ByrJack 2.1¼	2	22¼	+ ¼
CalPkl¼	15	26½	+ ¼
Callahan2	24	2¼	+ ⅛
CalAir .60	7	8¾	+ ¼
CampWy 2	1	27½	....
CaDry.60a	80	12¼	+ ¼
do pf4¼	120	102	....
CalPacPw1	215	32¼	+ ¼
CapAA1.40a	3	31¼	+ ¼
CapAir	18	13¼	— ¼
CareyP1.60	3	38¾	— ¼
CarPacPa2b	3	37¾	+ ¼
CarCp.45g	8	17¼	....
Carrierpf2	1	23¾	+ ¼
CasJI1¼a	31	23¾	+ ¼
CaterTrac2	14	60	....
dopf4.20	1	104	....
Celanese2	34	34¾	+ ¼
docvpf4¼	12	95	+ 1
Celotex1¼	12	18	....
dopf1	1	16¼	....
CenAg1.60	1	19¾	+ ¼
CenFdd.55e	7	7	....
CenGsRy	6	39	+ ¼
dopf	2	73½	+ ½
CnHG&E.70	2	12¾	....
CenIllLt	110	107½	....
CnIPpf1.20	18	20½	— ¼
CenRRNJA	8	22	....
dopfB	1	25	....
CenSaNW1	14	21¼	— ¼
CerdePaz2b	10	37¼	+ ¼
Certteed1a	11	14¾	+ ¼
ChaSeit2	8	30¾	— ¼
ChmPat1¼	3	30¾	— ¼
dopf4¼	110	103½	+ ¼
CheckrCab	3	6¼	+ ⅛
ChesCpVa2	1	31	....
ChiG&N3	46	41¼	....
ChiCp.60	39	16½	....
ChiAEIl	11	21¾	+ ¼
doA2	4	25	+ ¼
ChiGtW	7	7¾	....
dopf.82e	3	13½	— ¼
ChiAlA1¼k	3	15¾	....
do B	1	9¼	....
ChiMStP& Pacific	28	20¾	....
dopf5	15	50½	....
ChiNW	14	18¼	— ¼
dopf	22	41	— ¼
ChiPacT2a	3	35	....
CRIAPac4	15	70⅞	— ⅛
ChiRIAPac pf5	2	94¼	— ⅝
Chi&SouAir 15c	26	21¾	+ ⅛
ChYCab¼g	1	9¾	+ ⅛
ChiCot¾s	1	13⅞	+ ¼
Childs	15	3¾	— ⅛
docvpf	1	33½	....
Chrysler	48	84½	+ ⅛
CinG&E2	7	43	+ 1½
dopf4	110	100¾	....
CinMilM2a	22	24¾	....
CitPf14¼s	1	94	....
CitSvc4a	29	92¾	+ 1¼
Citlnv.40b	1	13½	....
CityPr2¼	1	13¾	....
CityStr1.40	1	15¾	....
dopf	1100	82¼	— ¼
ClkEquip	6	42¾	— ¼
CliffsU2.60	6	53¾	....
C&Pf3½	130	73¾	....
CleviteCp2a	7	37¼	+ ¼
ClimaxM2	1	37¼	+ ¼
CloverPd1.30g	5	24½	....
do pf	110	93	—1
ClustrPf2	10	29½	— ¼
Coca-Cola4a	6	116	....

6-PCT. SMALL-LOAN INTEREST LIMIT URGED

One of Bill's Sponsors Calls Present 27 Pct. Rate 'Legal Robbery.'

By HERBERT A. TRASK
State Political Correspondent of the Post-Dispatch

JEFFERSON CITY, Jan. 30—A bill to reduce the Missouri small loan interest rate from 27 to 8 per cent a year was introduced in the House today.

State Representative Harry Asher (Dem.), Kansas City, one of four sponsors of the measure, charged that the present rate, charged on installment loans up to $400, is "legalized highway robbery."

The 27 per cent rate was set by the Legislature in 1939. The bill would reduce the interest rate for other types of contract loans in Missouri to 8 per cent a year.

Joining Keller in the introduction of the measure were Representatives Claude E. Hibbard of Lamar, John E. Kinder of Brookfield and C. D. Hamilton of New London, all Democrats.

Among other bills introduced today:

One which would exempt trade-in values on automobiles and farm machinery from the state sales tax.

A law and recovery law increasing the benefits payable to disabled persons under the old-age assistance law, regardless of whether they live with relatives or not.

A bill to appropriate $1,058,000 for construction of school buildings.

COUNTY TAX RISE FOR HEALTH PURPOSES URGED BY C. OF C.

Enactment of legislation authorizing St. Louis county to increase its tax rate for health purposes from 4 to 10 cents for each $100 assessed valuation was urged last night by the board of directors of the county Chamber of Commerce.

The group also indorsed the current program of the county health department, but said it will have to cease operations next fall if the higher tax rate is not authorized, officials have said.

A bill authorizing the increased tax rate was introduced in the Legislature. Passage of the measure has been recommended by Health Commissioner Herbert R. Ehmke and County Supervisor Lyman F. Matthews.

RESERVE TRAINING FACILITIES TO BE EXPANDED AT SCOTT

Plans to begin a $1,041,000 construction program at Scott Air Force Base were announced today in Washington.

Nine other projects throughout the nation will be financed from an $11,665,000 appropriation for similar programs.

The Army Corps of Engineers will prepare final plans and make contracts. Aircraft parking aprons, fuel storage facilities will be provided at the base.

R. M. ORCHARD SEEKS DIVORCE

Robert H. Orchard, president of Orchard Paper Co., filed suit for divorce in Circuit Court at Clayton yesterday. He alleged general indignities.

Orchard, who gave his address as the Park Plaza Hotel, said he and his wife were married Sept. 4, 1936, at Murfreesboro, Tenn. Orchard lived at 7545 York drive, Clayton.

CHARLES C. ROBERTSON RETIRES

Charles C. Robertson, secretary and treasurer of Nelson-Hubbard-Tiernan Printing Co., retired today after more than 60 years of service with that firm.

Robertson, 83 years old, who lives with his wife at 5126 Bell Manor, was honored today by fellow employes. He plays golf and has announced his intention of taking up canasta.

Flashes of Life

Tradition.

HOUSTON, Tex. (AP)—Barber Salvador Guercio flew to Corpus Christi, gave 18-month-old T. Frank Smith IV his first haircut, and then flew back to Houston.

The haircut carried out a Smith family tradition. T. Frank Smith III had his first haircut after having barbered for years for T. Frank Smith II and T. Frank Smith I.

The Smiths now live in Corpus Christi but operate a barber shop at Houston bearing their own name for Guercio, to state their youngest tonsorially.

The tradition failed to impress Frank IV. He cried.

Literary Note.

SAN FRANCISCO (UP)—Counsel for Tax Collector Walter Allen arched his eyebrows when he read the following letter, written with a light feminine touch:

"Gentlemen: I am mailing $5 for Gentlemen: I am mailing $5 for my taxes. I pay in full for 'One Night of Love.'

"He breathed a sigh of relief when he learned that 'One Night of Love' was an overdue book from the public library.

Proof Positive.

DETROIT (AP) — Wilbur C. Gass appeared in court on a charge of panhandling. Police said they had seen him begging, but Gass denied being a beggar.

Gass said he was trying to sell Gerald W. Grant, "Didn't you?" Kit me for 25 cents in front of the Sheraton-Cadillac Hotel!"

"Case just hung his head.

"OK," said the judge. "Ninety days in the house of correction."

CHILD, 3, DIES OF BURNS; HURT PLAYING WITH MATCHES

Elizabeth Ann Wells, 3 years old, daughter of Mr. and Mrs. Dallas Wells, 2760 Cass, died last night at City Hospital of burns suffered Tuesday when a book of matches ignited and set her clothes afire. She and a younger brother were playing with the matches.

Elizabeth Ann Wells

Mrs. Laura King, heard her screams and rushed to her and tore out the flames. Mrs. Wells was burned on one arm.

SAVE ALMOST 1/3 THE COST—ORDER YOUR WANT AD FOR SEVEN DAYS—PHONE MAIN 1111

LOW RATES FOR WANT ADS

PAID in Advance

7 CONSECUTIVE DAYS
Per Line 75c

3 CONSECUTIVE DAYS
Per Line 50c

1 DAY
Per Line 25c

Minimum Charge 25c

Count 5 words to the line.

Phone MAin 1111

ST. LOUIS POST-DISPATCH

ANNOUNCEMENTS

CEMETERIES 3
MONUMENTS 10
FUNERAL DIRECTORS 8

Oak Grove
"THE FINEST" CEMETERY, MAUSOLEUM, CREMATORY
Oakwood Park Cemetery Office
Florissant Rd. at Natural Bridge
Florissant 4300 Ga. 4414

BRIX FLORIST
FUNERAL SPECIALISTS
Flowers Telegraphed Anywhere
4820 NATURAL BRIDGE
CO. 6000

NETTIE'S FLOWER GARDEN
3801 S. GRAND GR. 9400

BENSIEK-NIEHAUS
1451 UNION BLVD. PO. 3178

ALBERT H. HOPPE
2900 OLIVE ST. GENERAL OFFICE
2900 OLIVE ST. CHAPEL
2900 OLIVE ST. CREMATORY
2932 N. Grand

MONUMENTS 10
FUNERAL DIRECTORS 8

BRADTH
1451 Union Blvd. PO. 3178

ALBERT H. HOPPE
2900 OLIVE ST. GENERAL OFFICE
2900 OLIVE ST. CHAPEL
2900 OLIVE ST. CREMATORY
2932 N. Grand

MONUMENTS 10
FUNERAL DIRECTORS 8

BRIX FLORIST
FUNERAL SPECIALISTS
Flowers Telegraphed Anywhere
4820 NATURAL BRIDGE
CO. 6000

NETTIE'S FLOWER GARDEN
3801 S. GRAND GR. 9400

BENSIEK-NIEHAUS
1451 UNION BLVD. PO. 3178

ALBERT H. HOPPE
2900 OLIVE ST. GENERAL OFFICE
2900 OLIVE ST. CHAPEL
2900 OLIVE ST. CREMATORY
2932 N. Grand

MONUMENTS 10
FUNERAL DIRECTORS 8

BRADTH

Oak Grove
"THE FINEST" CEMETERY, MAUSOLEUM, CREMATORY
Oakwood Park Cemetery Office
Florissant Rd. at Natural Bridge
Florissant 4300 Ga. 4414

BRIX FLORIST
FUNERAL SPECIALISTS
Flowers Telegraphed Anywhere
4820 NATURAL BRIDGE
CO. 6000

NETTIE'S FLOWER GARDEN
3801 S. GRAND GR. 9400

BENSIEK-NIEHAUS

Martha M. Becker
Hair Removed, Warts, Moles
Grand and Olive LU. 0078

INCOME TAX
COMPLETE TAX SERVICE
Prepared by Certified Public Accountants
Open Evenings—Sundays
Mutual-Liberty Tax Service
4100 N. Grand FR. 6666

TAX RETURNS
Prepared—Filed—Reports
Mutual-Liberty Tax Service
4100 N. Grand FR. 6666

INCOME TAX
COMPLETE TAX SERVICE
Prepared by Certified Public Accountants
Open Evenings—Sundays
Mutual-Liberty Tax Service
4100 N. Grand FR. 6666

HAIR REMOVED
Hair Removed, Warts, Moles
Grand and Olive LU. 0078

Martha M. Becker

DEATHS 14
BIRTHS 14
MARRIAGE LICENSES 14
DEATHS 14
JOB WANTED 15
BUSINESS DIRECTORY 15
CONCRETE CEMENT WORK 45

FROM ACCOUNTANT TO WOODWORKERS

ADVERTISING TO WAITRESS

Over 800 jobs listed today and everyday, alphabetically arranged.

See Classification 82 through 87.

Do not overlook up-to-the-minute listings from Employment Agencies, Classification 85 to 87.

Always, for the Things You Want Keep An Eye on the Want Ads.

ST. LOUIS POST-DISPATCH

EDUCATION

SCHOOLS AND INSTRUCTION 75

RANKEN TRADE SCHOOL
Offers 18 different mechanical courses. DAY full time courses for beginners. Day part time instruction for shift workers. EVENING courses for day workers. New students admitted any time. Small tuition. Telephone FR. 0235 or write today for full information. Mention trade in which you are interested.
THE DAVID RANKEN, JR. School of Mechanical Trades
4431 Finney av. St. Louis 13, Mo.

TELEVISION
Shop Training
January Classes Now Forming
Approved for Veterans
BAILEY TECH. SCHOOL
3626 S. GRAND FR. 7880

TELEVISION
PRACTICAL TRAINING
CLASSES NOW FORMING
Approved Veterans P.L. 16-894.
Morris-TV School
2826 N. Grand (at Ball Park)
Open Evenings LAclede 2197

APPROVED for civilians and U.S.A. Learn: Diesel mechanics, auto, refrigeration and air conditioning, body and fender, machinist, tool and die, piano tuning, arc and gas welding in our Chicago shop; write for catalog, specifying trade interested in. GREER SHOP TRAINING, 2230 S. Michigan av., Chicago 16, Ill. Phone Victory 2-2300.

YOUNG MEN, learn barbering and have steady employment; good pay; unlimited opportunities. Call or write, MOLER COLLEGE, 521 Washington, CE. 2582.

BOOKKEEPING SCHOOL: day, evening classes; all ages. Florence Uri, CH. 6255. 203 Paul Brown Bldg.

BEAUTY CULTURE SCHOOLS 76

LEARN BEAUTY CULTURE, unlimited opportunities; big demand for trained beauticians; day-evening classes. Free booklet. Call or write, MOLER COLLEGE, 521 Washington, CE. 2582.

SITUATIONS WANTED

SITUATIONS—MEN, BOYS 80

MR. EMPLOYER
Am 24, single, draft exempt; degree from Missouri U. in advertising; want job with good future; in advertising business or industry; no sales; ready to start; low as necessary for chance to learn; do good job for someone; some experience in copy layout; production duties, Salary not too important; want chance at good future; references. HI 3837.

SALES REPRESENTATIVE
Desires connection with company dealing in either hardware, housewares, toys or paper products; 16 years variety store experience; college graduate; 38 years old; married; car; travel or relocate; commission preferred. Box W-365, Post-Dispatch.

Accountant Controller
Presently employed as vice president of small manufacturing concern; can design, install and manage budgets, cost controls, office and plant systems; desires opportunity and responsibility on management level. Box K-84, Post-Dispatch.

ACCOUNTING, one day a week; can take full charge; statements, taxes. MI. 0224.

ACCOUNTING - Bookkeeping; part-time; taxes, statements. Bl. 6876.

BOY, 17, store work or what, after school, Saturdays, Webster, Kirkwood, etc. Tulane 4-0241.

BOY, 18, colored; wants work of any kind; reliable. JE. 6918.

BRANCH AND OFFICE MANAGER 10 years experience; reliable, steady; can operate and supervise. Wabash 3635 evenings.

COOK, colored; or salesman; part or full time; experienced; good reference. JE. 6918.

DRIVER; shipping clerk; experienced parcel or parts delivery; colored. NE. 9102.

ENGINEERING STUDENT, willing and reliable, with late model car, wants well paying part time (20 to 30 hours per week), not necessarily technical job; background and experience: drafting, electronics, mechanics, machining. Box W-389, P.-D.

FILLING STATION, bus boy, driver; colored; 22; reliable. JE. 0808.

HANDY MAN; decorator, floor sander, paper hanger, plumbing repairs, painting. FR. 1114.

MACHINIST; with small shop; specialize in lathe and drill press work or assembly. FO. 3106.

MAN; with 7 years hydraulic hoist and winch experience; freight checker or clerk; wants part time work evenings, 6 to 11 p.m. FR. 7842.

MAN, experienced in bedding work or will accept any kind work. NE. 8456.

MAN, colored; housework, wall washing, rug cleaning; odd paint jobs. FO. 0312.

MAN; colored, 26; material handler, driver, painter, helper. FR. 5538.

MAN, colored, 27; any kind of work; $1 hour. OL. 6109 after 4.

MEN and boys; colored; wants basement and attic cleaning, will whitewash basement. CH. 7625.

MEN; domestic help, haul, hauling, factory work. CH. 7625.

ODD JOBS any kind. PR. 8889. Call for Stafford.

PART TIME; I am dreaming of a house for my family; I am willing to work for it; evenings, Saturdays; I am a college graduate, white, 27; what have you. VO. 3-2245.

PART-TIME, evenings, weekends; young man, experienced furniture, sales, and mechanically. FL. 0958.

PART TIME, days; reliable, neat; collection, delivery or selling. Box Y-352, Post-Dispatch.

PART TIME; eves. Sat.; electric or gas weld; setup man for punch-press or brake. MA. 6211.

PART TIME; young family man; afternoon or evenings. BW. 7870 after 3.

PORTER or cleaning offices; part time; 4 to 8 or 5 to 9 evenings. CO. 8531.

PORTER, colored, good worker; steady; needs work. RO. 8769.

PRESSMAN; Kluge or Little Giant. Call GA 6812.

PRODUCE MAN; looking for work in independent store; 20 years experience in St. Louis; can give references. Bl. 7169.

SUBSTANTIAL employment needed, man 36, 6 years college, graduated magna cum laude, personal or confidential nature, no sales, daily hours plus Saturday. Box Y-118, Post-Dispatch.

WATCHMAN, janitor work or labor; references. Box A-371, Post-Dis.

WELDER, combination; part-time, days; small factory. FR. 9732.

YOUNG MAN; 30; chauffeur or part time; days; no selling. FL. 8441.

YOUNG man; colored; 2 years college; prefers general clerical work or typing. FO. 3219.

SITUATIONS—WOMEN, GIRLS 81

ACCOUNTANT office manager; also familiar IBM operation; 10 years experience. Box P-33, Post-Dis.

BABY SITTER, experienced; evening after 6; Sat. or Sun. FR 0922.

BABY SITTER; woman, 60; day or evening; own car; 60c hour; University City or Clayton. VO. 3-1243.

BABY SITTING; care for sick; experienced. OL. 6424.

BABY SITTING, my home, days. RO 1959.

BOOKKEEPER; full charge; 15 years; manage office; type; available. Box A-310, Post-Dispatch.

CLEANING, ironing; good worker, dependable; references. FR 2133.

COOK, colored; restaurant; days; no Sundays. NE. 0527.

COUNTAIN girl or waitress, colored, evenings, experienced. CO. 8531.

GIRL, colored; cleaning offices or hospital work, nights, JE 8762, call after 5 p.m.

2 GIRLS; colored; to do housework or hospital attendants; 6 years experience. Bl. 3728.

GIRL, colored, wants elevator operator job from 3 p.m. to 11 p.m.; references. JE. 9540.

GIRL, experienced factory assembler; office cleaning nights or other work; colored. PR. 1846.

GIRL, colored; light typing and filing. JE. 5758.

GIRLS; domestic, factory, waitress, baby sitting. CH. 7625.

GIRL, colored, waitress, experienced; light work. JE. 1532.

GIRL, colored; day or week work. GE. 5494.

HOUSEWORK, by day or week, colored, good reference. OL. 6258.

HOUSEWORK, restaurant, dishwashing; 2 willing workers. JE. 0808.

KITCHEN HELP and laundry work, colored, experience. NE 8318.

LADY; general office; permanent, 3 days week. PL. 6491. PL. 6129.

MATURE WOMAN; short hours or part time; cashier, hostess, shopper, investigator. Box Y-289, P.-D.

NURSE, industrial, doctor's office; private duty or companion; can drive and available to travel; best references. Box B-248, Post-Dis.

PRACTICAL NURSE; 8 to 4; 5½ days. Call LU 4727.

RELIABLE woman needs evening work; clerical and some selling experience; 6 p.m. till? Box Y-91, P.-D.

TYPING; clerical; done at home; accurate. DE. 1151.

TYPING expertly done in my home. FA. 0837.

TYPING and addressing in my home, vicinity U. City. DE. 0425.

TYPING, any kind; done in my home; fast, efficient. Wab. 8506M.

WOMAN, colored; housework by week; reliable; references. LU.1727

WOMAN; light housework, ironing, baby sitting. FR. 5096.

WOMAN; colored; cleaning, laundry; references. JE. 0214.

SITUATIONS—WOMEN, GIRLS 81

WOMAN, colored; housework, ironing; days; reference, RO.8162

WOMAN; colored; days; cleaning or ironing. FY 8120.

HELP WANTED

HELP WANTED—MEN, BOYS 82

Immediate Employment
CHEMICAL ENGINEERS
Familiar with Chemical Process Plant Design.
MECHANICAL DESIGNERS
Experienced in Plant Layout, Chemical Plant Equipment, Material Handling and Conveyors.
For permanent employment in our Atlanta Office; opportunity for advancement to Squad Leaders and Project Engineers.
Apply in person or send complete resume of education, experience, salary requirements and availability to
JOHN J. HARTE CO.
ENGINEERS
P.O. BOX 2192
ATLANTA, GEORGIA

$90 WEEKLY SALARY
COLLECTOR-SALESMAN
Can earn $125 or more per week; must be experienced with installment credit accounts and have good automobile. Apply 10 a. m. to 6 p. m. See John Leibig.
CONSOLIDATED HOME FURNISHINGS CO.
5977 Delmar, Near of Building

IF
YOU ARE MECHANICALLY INCLINED
Willing to work long hours; possess the ability to supervise; not interested in making less than $7500 per year, write your qualifications to
Box E-13, Post-Dispatch

ACCOUNTANT
Age 21-30; accounting graduate, some experience preferred; for permanent position with excellent opportunity for advancement. Call Mr. Glenn Siler, GA. 2400, for appointment.
RALSTON PURINA CO.
835 S. EIGHTH

Accountant-Trainee
25-35; minimum 3 years college accounting; some experience helpful, but not a must; will be given an opportunity to learn all phases of accounting operation and internal control; excellent advancement opportunity, progressive growing company with many employee benefits; in reply give full details. Box W-392, Post-Dispatch.

ACCOUNTANT
YOUNG MAN, age 25-35, to assist senior accountant; some accounting experience helpful; 5-day week, 40-hour week; pleasant office; salary approximately $225 month. See Mr. Barnard.
HAMPTON ELECTRIC CO.
3303 S. KINGSHIGHWAY

ACCOUNTING CLERK
High-school graduate; employee benefits, paid vacation; 40-hour week.
INTERNATIONAL HARVESTER CO.
4010 West Pine

ACCOUNTANT; to do cost analysis in a light manufacturing operation; salary commensurate with proficiency and diligence. Midwest Package Corporation, Sparta, Illinois.

ACCOUNTING CLERK
High school graduate; employe benefits, paid vacation; 40-hour week.
International Harvester Co., 4010 West Pine.

ANALYSTS
Chemical manufacturer offers laboratory positions to well qualified high school graduates having 1 year of chemistry. Congenial working conditions and liberal employe benefits afforded. Salary in proportion to training and experience. Write fully to
Box A-242, Post-Disp.

Assistant to Treasurer
Of small, rapidly expanding corporation; accounting background required. For interview, send resume and salary expected to P.O. Box 206, St. Louis 3, Mo.

Auto Body Man
First class; well lighted and equipped shop; pleasant working conditions; flat rate. See Mr. Nichols.
Lindell Motors, FR. 0808

AUTO BODY MAN
Reliable; must be good on wrecks, 4475 Natural Bridge.
AUTO BODY AND FENDER MAN; must be experienced and have own hand tools; $2.30 per hour. MO. 2248.
AUTO BODY MAN.
Also helper. Pace Auto Body, 2907 Washington.
AUTO GLASS Installer; experienced; union shop. Gravois Auto Glass & Paint, 4006 Gravois.

AUTO MECHANICS
Clean, well lighted shop; good working conditions. See Mr. Nichols.
LINDELL MOTORS
3949 LINDELL FR. 0808
AUTO MECHANIC for used car lot; good pay. 3157 Gravois.

Automotive Machinists
Experienced engine assemblers, crank grinders and cylinder boring; top pay. NE. 0004.

AUTOMOBILE PAINTERS HELPER
Must Be Experienced
SEE ED REHRINO
Dickerson Motors, Inc.

BAKER
Experienced, permanent; 6-day week; apply personnel office 8th floor, 9th and Olive.
Scruggs-Vandervoort-Barney

BAKER; first hand days. Rock Hill Bakery, 9523 Manchester rd.

BILLER
Experienced on electric IBM billing machine; good rate of pay, good working conditions; centrally located, close to transportation.
Campbell's 66 Express
805 S. 13th

BILLING CLERK
Motor freight experience necessary for class 1 carrier; good salary; many employee benefits. Call GA. 5234.

Body and Fender Mechanic
Experienced; with tools, able to paint; will consider man with minor experience. Apply after 8 a.m., K. A. Gibson, 3675 Chouteau.

BODY MEN
Steady, scale; must be experienced. Apply with tools; No. 2 position. 3139 Washington.
BOOKKEEPER, experienced, small truck line; 5-day week; state experience, salary expected. Box E-36, Post-Dispatch.
BOOKKEEPING machine operator (Remington); must have experience; 5-day week. Apply Wright Leather Specialty Co., 8300 Manchester.
BOY; intelligent and hard worker for advertising agency. Ask for Mr. Moriarty. Lachow Adv. Agency, 511 Locust.
BOY, white; interested in learning stock control, shipping and receiving; good opportunity if you are ambitious. Box W-43, Post-Dispatch.
BOYS, 16-18 years old; at least 2 years high school education; pleasant, interesting work; 5 days; 40 hours. Box A-189, Post-Dispatch.
BOYS, part time ushers, Ozark Theater; nights week; should live in neighborhood.
BOYS-MEN; to set tenpins; evenings, weekends; good pay; bus to door. TE. 3-2550 after 5.
BOY; porter and bicycle delivery, daytime. 1700 Tower Grove.

CABINET MAKER
Special Mill Work
Lead man in assembly department, knowledge of detail drawings necessary; good steady job for right man. Box K-82, Post-Dispatch.

CABINET MAKER
Experienced with fine furniture. H. R. Zollinger Co., JE. 4846.

NOTICE
Lockheed Representative Has Again Resumed Interviewing

Engineers!
Tired Shoveling Snow?
LET'S GO SOUTH!
New opportunities in the rapidly expanding industrial South await experienced engineers.

LOCKHEED AIRCRAFT CORPORATION
Georgia Division
Marietta, Ga.

There's no snow to shovel in this land of fine, year-round climate, pleasant living conditions and outdoor sports.

Engineering openings now available on a long-range production and design program on LOCKHEED'S new 4-engine C-130 Turbo-Prop Cargo Plane, and an extended production program on the B-47 Stratojet Bomber.

Aeronautical Engineers
Electrical Engineers
Mechanical Engineers
3 years, any type design, experience; engineering degree preferred or equivalent in design experience.
Engineering Drawing Checkers
Skilled men experienced in checking engineering drawings for accuracy and clarity; engineering college training preferred.
Production Design Engineers
Aerodynamicists Engineers
Aerodynamicists Structures Engineers
Weight Analysts
Stress Analysts
Process Analysts
Service Engineers
Staff Specialists —Power Plant
Aircraft Equipment Engineers
Industrial Engineers
Degree with 2 to 3 years' experience in metal trades industry. Prefer experience in time study, incentive application, piece rate, direct hours and some methods application and development.
Tool Planners
Minimum 3 years' experience required.

All inquiries are confidential. We will not contact your present employer.
Liberal moving allowance available for those who qualify.
A special LOCKHEED representative will be in St. Louis Tuesday, Jan. 27th through Saturday, Jan. 31st. Interviewing hours: Monday through Friday, 12 to 5 p.m. and 7 to 9 p.m.; Saturday, 9 to 12 a.m. and 2 to 5 p.m.

Time will permit the interviewing of the above classifications ONLY. Persons with other skills are requested to write The LOCKHEED Employment Manager.

Call RO. 2500
and ask for
MR. T. C. WILSON
or write to
LOCKHEED
Employment Manager
594½ Peachtree St. N. E.
Atlanta, Ga.

Persons currently employed at their highest skill in essential defense industry should not apply.

ASSEMBLERS INSPECTORS
AND
Machine Operators
APPLY NOW!
At Our Employment Office
6400 PLYMOUTH AVE.
MONDAY THROUGH FRIDAY, 8:30 A.M. TO 5:00 P.M.
Wagner Electric Corporation

Chemical Engineer
MECHANICALLY INCLINED
or
MECHANICAL ENGINEER
WITH CHEMICAL BACKGROUND
to supervise plastic department in one of America's oldest companies. Age 30 to 40; must have initiative and aggressiveness; excellent growth opportunity.
Reply
Box Y-81, Post-Dispatch

DRAFTSMEN
Mechanical—Plant Layout
3 to 5 years experience preferred. Will also consider applicants with civil or architectural background. Permanent employment. Liberal benefits.
Mallinckrodt Chemical Works
3600 N. Broadway

CAMERA STORE ASSISTANT
Versatile, allround photographic employment in both sales and dark room; salary and bonus; will consider young man with good photo amateur experience. Warren Photo, 3824 W. Florissant.
CAPABLE MAN interested in advancement to herdsman position; to assist owner care for large Holstein herd; write qualifications and references to Box J-148, Post-Dispatch.
CHAUFFEURS; drive radio controlled cabs; must be neat; courteous and over 25; know city; none others need apply. 1835 Washington, Ace Cab Co.

CHEMIST
OR
CHEMICAL ENGINEER
AGRICULTURAL CHEMICAL COMPANY
Wants man interested in starting with small expanding firm; good knowledge of equipment, unit operation and safety required.
Planetary Chemical Co.
Ballas rd., Creve Coeur, Mo.
TE 4-2441. Call for Appointment.

CHEMIST and ASSISTANT
General and analytical experience in organic metals, minerals, etc. Permanent; 40-hour week. Box Y-95, Post-Dispatch.

Claim Adjusters
Not over 35 years of age are needed to fill positions in our metropolitan and rural offices, due to expansion of staff; permanent positions, merit promotions, vacations with pay and a pension plan; company training program; legal education required; experience preferred but not essential; company car furnished. Reply by mail, stating age, education, employment since finishing school and other qualifications; replies treated confidential. Reply to
STATE FARM MUTUAL AUTO INSURANCE CO.
108A East Washington
Belleville, Ill.

CLEANER; experienced; steady; Stras Cleaners, 1824 N. Grand.

CHAUFFEURS
Must be neat, courteous and careful drivers; salary plus commission. Apply a.m. to noon. Drive a radio-equipped Yellow Cab.
3320 PINE

CHAUFFEUR
25 to 45; neat, courteous, knowledge of city streets; only go-getter need apply. 9:30 to 12:30. 600 South Vandeventer, LACLEDE CAB CO.

CLERK
To age 25; light typing and general office duties; good salary and opportunity.
Warwick Typographers
920 Washington.

CLERK
Young man operate Burroughs posting machine, experienced or beginner; good at figures; 40-hour week, paid vacation and insurance benefits.
MODERN ENGINEERING
3411 PINE

CLERK
Anxious to advance; able to type and compose letters; our employees know of this ad. Write fully.
Box A-315, Post-Dispatch

CLERK
Under 35 for position in real estate department. Call CE. 9300, Sta. 593, St. Louis Union Trust Co.

CLERK
Shipping-receiving; good wages, excellent working conditions and opportunity; permanent position; must have several years experience. State qualifications and write for interview. Box Y-417, Post-Dispatch.

CLERK
Good at figures; small office; 5-day week; opportunity. Carr Adams Mfr. Co., 3014 N. Second.
CLERK; young man, high school graduate, for cost department; interesting work; permanent; good wages. Lehmann Machine Co., GR. 4066.
CLERK and store work, good handwriting, mechanical inclination; future and good salary. St. Louis Boat & Motor, 2801 N. Broadway.

COLLECTOR
Opportunities for advancement with National Automobile Finance Co. Must be over 23 years old; previous loan collection experience required; liberal employe benefits; new car furnished; call in person. Interstate Securities Co. 508 N. Grand, OL. 4050.

COLLECTOR
Loan experience preferred; south side loan office; must have car; salary open. Sidney 0449.
COLLECTOR; 44-hour week or part time; salary only; car desirable but not necessary. Box E-143, P.-D.

COOK
White; experienced; for work in large hospital kitchen; straight hours; day work; Missouri residency required. Apply 8:30 to 10:30 a.m., Monday through Friday.
ST. LOUIS STATE HOSPITAL
5400 ARSENAL

COOK
Minimum 3 years large hotel or cafeteria experience; day hours; excellent working conditions. Apply
McDonnell Aircraft Corp.
LAMBERT FIELD

COOK; all around; white. Edison Cafe, 105 N. 18th. CE. 4833.
CORRUGATED PRESS OPERATOR; immediate; good steady employment for experienced man who can qualify. Apply in person between 8 a.m. and 3 p.m. or write Mr. Cytron, Leonson Corrugated Box Co., 2000 Gratiot.

COST CLERK
Prefer person with experience in cost accounting or training in general accounting, who desires to learn cost accounting; excellent advancement possibilities. Apply
Emerson-Electric
8100 FLORISSANT

COUNTER-GRILL; day and night jobs open. Apply 2 to 4 p.m. REGAL SYSTEM, Kingshighway and Arco.
COUNTER and grill man; white; experienced; also need dishwasher; white. Bronx Bar, 220 S. 12th.
COUPLE, pension, white; raise chickens, garden, yardwork on farm located 50 miles from St. Louis; house, gas, light, phone furnished. Write, giving references, age and experience. Box A-169, Post-Disp.
COUPLE; experienced, cook, chauffeur, houseman; stay; county. VI. 3-4564.
DELIVERY BOY; drug store, evenings; references. 4300 Olive.
DENTAL Technician, plaster and polishing department; good chance for advancement. RIES DENTAL LAB., Missouri Theater Bldg.
DESK MAN, night work, steady. Bowling Esquire, 6720 Clayton rd.

DIE REPAIRMAN
Requires young man with general machine shop background to train for extrusion die maintenance; trade school and some experience in tool and die work helpful; must relocate temporarily; excellent opportunity.
The Dow Chemical Co.
Madison, Ill.

DOUGHNUT cutter; experienced. Apply after noon, 2924 S. Jefferson.

Draftsman
Experienced; to work in automotive or electrical engineering departments.
Apply
WAGNER ELECTRIC CORPORATION
6400 PLYMOUTH

Draftsman
Metal window detailing and shop drawings. Expanding corporation in St. Louis county.
Cupples Products Corp.
ST. 6729

DRAFTSMAN
Detailer; high school graduate or equivalent; permanent position with old established company; 44-hour week.
LEHMANN MACHINE COMPANY
3560 Chouteau GR. 4066

DRAFTSMAN
For plant engineering department, work includes equipment, building, and plant layouts. Man with training and experience desired, however beginners with interest and initiative will be considered. Give personal data and qualifications in reply. Box K-366, Post-Dispatch.
DRAFTSMAN, steel stairs and miscellaneous iron works; no structural; must be able to take charge of shop. Company in business since 1907. Box A-138, P.-Disp.
DRAFTSMAN, detailer; some experience. MOLONEY ELECTRIC, 5390 Bircher bl., EV 3300.
DRAFTSMAN; experienced; 5-day week; liberal employe benefits. Call FR. 0933.

DRIVER ROUTEMAN
Established route; permanent; top working conditions.
Enterprise Cleaning Co.
4224 W. Easton Ave.

DRIVER, with car; must have liability insurance; experienced in driving in city or don't apply. 5801 Delmar.
DRIVER-SALESMAN for laundry and cleaning route; apply after 4. 2724 Park.
DRIVERS for city and freight deliveries, experienced preferred. Aero Drayage, MO. 1976.
DRIVER route man; retail dry cleaning; must know streets. Apply Kieffer, 7110 Oakland ave.
DRIVER, colored; express delivery city and county, steady work; references. Box W-271, Post-Dis.
DRIVER, cleaning route, north. 4546 Gravois.

Electrical Supply Man
Experienced man for wholesale electrical supply firm; must be acquainted with wiring materials; good salary, excellent opportunity for advancement with an old established company. Mr. Davis, CE. 2536.

ELEVATOR OPERATOR; white; good working conditions. Apply to Elevator Starter, Ambassador Building, 411 N. 7th st.

AIRCRAFT MEN
NEEDED IMMEDIATLY—OVERTIME
LIAISON ENGINEER
B.S.A.E. and material review experience.
LOFTSMEN
Minimum of 2 years of aircraft lofting.
TOOL EXPEDITER
3-4 years expediting experience.
TOOL PLANNERS (PROCESSORS)
2-3 years tool planning experience.
BUYER — EXPEDITER
Must read blue prints and have a general knowledge of shop methods in aircraft manufacturing.
Excellent company paid welfare plan. Convenient location. Proof of citizenship required.
INTERVIEWS 'TIL NOON SATURDAY
Hussmann Aircraft Div.
819 E. TAYLOR AT 6300 N. BROADWAY

INSURANCE MAN
Between 25 and 40
Capable of managing a multiple line general insurance agency, writing approximately $150,000 premiums annually with a potential in excess of $250,000. Will make attractive percentage proposition in addition to substantial salary to the man who can qualify.
Call Ray Luken, Alton 2-9211 for appointment.

COCA-COLA BOTTLING CO.
Offers an Excellent Opportunity
For qualified young men. Several openings for route salesmen. Group insurance, company stock purchase plan. Paid vacation. Apply mornings Monday through Saturday at
2950 NORTH MARKET

ELECTRICAL SALES CORRESPONDENT
Prefer applicant with engineering degree or equivalent experience to handle quotations for motors 1-6 to 400 hp.
APPLY EMPLOYMENT OFFICE
Wagner Electric Corp.
6400 PLYMOUTH

ELEVATOR OPERATOR; white. Apply 1818 Arcade Bldg.

Large Mid-Western Plant Needs:
ENGINEERS!
*Chemical
*Mechanical
Must have chemical plant or related experience. Salary requirement should accompany resume.
EMPLOYMENT SECTION
BOX 871
JOLIET, ILL.

ASSISTANT PLANT ENGINEER
Excellent opportunity for advancement; employer desires to fill immediately; possible relocation, expenses paid. Give complete details of experience and qualifications. Write to
Box Y-138, Post-Dispatch

ENGINEER
Recent graduate, interested in becoming a part of the quality control division of a moderate-size, old, well established manufacturing firm, with plants located throughout the country; advancement of our personnel will make it necessary for us to train a man to head the quality control department for our local plant. Please include resume and salary required in first reply.
Box Y-87, Post-Dispatch
ENGINEER, stationary; licensed, with refrigeration experience. Consolidated Hammer Dry Plate & Film Co., 2711 Miami.
ENGINEER, licensed, white; 40-hour week; uniforms furnished. Box C-196, Post-Dispatch.

ESTIMATOR
Young man, high school graduate; will train; knowledge of blueprint helpful, but not essential; reply by letter only.
BANK BLDG.
& EQUIPMENT CORP.
906 SIDNEY

ESTIMATOR
General building, must be able to make estimates from floor plans and perspectives; building experience essential; state age, qualifications and experience.
Box Y-416, Post-Dispatch

FACTORY HELP
Young men; good pay; excellent working conditions. 6800 Arsenal.
FARM COUPLE without children, between the ages of 40 to 55; man for caretaker, woman to help cook; good salary; living quarters furnished. Box W-347, P.-D.
FARM HAND; single; capable; 35-50; pay and bonus; $150 to $200; maintenance. CO. 3066 or write Box W-420, Post-Dispatch.

FITTING ROOM FOREMAN
With well-established firm, making casual footwear. Box Y-112, P.-D.
FOLDING MACHINE OPERATOR, or Paper Cutter; experienced or beginner; state experience. Box W-105, Post-Dispatch.

FOREMAN EXPERIENCED
To take full charge of ladies' suit factory at Mt. Carmel, Ill.
Salary $10,000 Year Plus
Bonus for Right Man
Mt. Carmel Clothing Factory
MT. CARMEL, ILL.

FOREMAN
For small factory manufacturing metal hospital cabinets; must have thorough knowledge of metal cabinet construction and be capable of training men. MA. 4331.
FOREMAN, to take over buffing and polishing department, experience in aluminum polishing and buffing necessary, top rate of pay. Artra Aluminum Foundry, St. Charles, Mo.
GENERAL WORK
STILE CRAFT MANUFACTURERS
1825 Macklind

CLERK ACCOUNTING
For accounting department of growing concern; must use adding machine and typewriter; pleasant working conditions; good opportunity for advancement. Apply
FUEL OIL CO.
OF ST. LOUIS
4470 DUNCAN
Mr. Bioving.

Forge Supervisor
Experience necessary; call or come to employment office.
American Car & Foundry
31 St. George Street FR. 2215

FRY COOK
Experienced; full time. Apply
Bettendorf's Hampton Village Market
Hampton and Chippewa. See Mr. Hemm.

FURNITURE & APPLIANCE
Salesmen; $300 month guaranteed. Ajax Furniture & Appliance Co., 1901 California.
GENERAL construction foreman; must have experience in reading blueprints and knowledge of concrete and brick construction and carpentry work. Steady employment, good salary and bonus. Box Y-384, Post-Dispatch.

GRINDERS
Experienced on external, internal and rotary grinders, some gauge work.
Century Electric Co.
115 N. Eighteenth St.

GROCERY CLERK; must have 3 or more years' experience; no others need apply. UPton 4-9194, 130 S. 4th, East St. Louis, Ill.
GROCERY CLERK; assist in meat department; steady work; reliable; reference. 3343 Laclede.
HEATING ENGINEMAN; experienced; must be able to close; good deal and good commission to right man; chance for advancement to man with proven ability. Anchor Heating Co., 4208 West Florissant.
HOTEL CLERK; experienced; single; small downtown permanent hotel; light switchboard; room available, hours 4 p.m. to 12. Box N-124, Post Dispatch.
HOTEL CLERK; congenial, sober, steady. Laclede, 8th and Chestnut.
HOTEL CLERK; middle-aged; experienced. Reed Hotel, 1433 Pine.
HOUSEMAN; white or colored; in county, near transportation; must be experienced; general house duties, outside and drive; can stay or go; good salary. State full particulars and references. Box Y-317, Post-Dispatch.

INSPECTORS
Some experience with blueprint and micrometers desired.
CENTURY ELECTRIC CO.
115 N. 18th

INSTALLERS
OF
TELEPHONE EQUIPMENT
Experienced or inexperienced high school graduates preferred; ages 17½ years to 30; starting rates will be adjusted for prior electrical or communication experience.
Western Elec. Co., Inc.
117 N. TENTH

JANITOR, for colored hotel; mechanically inclined for maintenance work; must have references. 3209 Franklin. Apply between 8 and 12.
JANITOR, small institution; living quarters for man and wife. Box Y-200, Post-Dispatch.
JANITOR couple, white; 40-50; good cleaners; man for janitor work; wife clean halls; apartment and $150. FO 3357.
JANITOR; colored; experienced in caring for large building; apply 10-12 a.m. Sat. at 903 Aubert.
JOB PRESS FEEDER; with some knowledge of makeready; steady. LO. 7471.

JOURNEYMAN MACHINISTS
Immediate opening for journeyman experienced on cylindrical and cutter grinding, clean shop, good working conditions; overtime; top rates.
Vickers Electric Division
1821 Locust

Kitchen Helpers
White; for general kitchen work; starting salary $154 month; Missouri residency required. Apply 8:30-10:30 a.m., Monday through Friday.
ST. LOUIS STATE HOSPITAL
5400 ARSENAL
LABORATORY TECHNICIAN; high school graduate. We will train you for interesting chemical career. Box E-376, Post-Dispatch.
LATHE experience to machine shafts and work on propellers; mechanic in general; future; good salary. St. Louis Boat & Motor, 2801 N. Broadway.

LAUNDRY ROUTE SALESMAN
Experienced, south side, Anchor Laundry, 2019 Lucas.
LEAD MAN; experienced on milling machine and drill press, 904 S. Fourth. GA 3278.

HAMMERMEN
BUCKERS HEATERS
ON STEEL CAR WORK
Wood Template Makers
Electrical Maintenance Men
MUST HAVE TOOLS
Forge Machine Operators
EXPERIENCED

AMERICAN CAR & FOUNDRY CO.
APPLY EMPLOYMENT OFFICE
31 ST. GEORGE ST.

ATTENTION EX-SERVICEMEN
FLIGHT LINE MECHANICS
You can earn up to $393.48 per month plus overtime, as a Field and Service Mechanic with our company. Interesting work making final installations and correcting last pilot squawks on the new Navy Banshees. Apply
Missouri State Employment Office
1709 LOCUST
Or at our Lambert Field Employment Office.
YOU'LL LIKE WORKING FOR M.A.C.!
McDonnell Aircraft Corporation

AUTOMATIC SCREW MACHINE OPERATORS
Employment Office Now Open
Monday 'til Friday 9 P.M.
McQUAY-NORRIS MFG. CO.
Core Division
4014 Seimers Lane
1 Block East of Goodfellow, 2 Blocks North of Natural Bridge

Recent Engineering Graduates
Excellent opportunities in training program and other engineering openings for mechanical and electrical engineers. Please submit complete resume. Apply in person or call CO. 1800, station 483 for appointment.
EMERSON-ELECTRIC
8100 FLORISSANT

LEATHER cutters; experienced on jackets. F. F. F. Mfg. Co., 805 Lucas st. Joe Maltzman, 5th floor.

MACHINE OPERATORS
Production experience on lathe, boring mill, drill press and punch presses.
CENTURY ELECTRIC CO.
115 N. 18th

MACHINISTS WANTED
Only skilled persons need to apply; production maintenance and die setting; good working conditions, salary and benefits.
CROWN CORK SPECIALTY CO.
5622 Natural Bridge
MU. 5200

MACHINISTS
With long established St. Louis firm; have own cafeteria; centrally located; overtime. 756 South 2nd st.

MACHINIST
Must be Class A, all around man with tool room experience; evening shift; $2.28 hour. White-Rodgers Electric Co., 1201 Cass.
MACHINIST or lathe hand; must be fast and accurate; small lathe work; work from prints and your own setup. DE. 4957.
MACHINIST; setup man on milling machine and drill press. 904 S. Fourth. GA 3278.

MAIL CLERK
To drive carryall and perform such duties as mail pickup and delivery, must know city and traffic laws; some clerical work included, prefer high school graduate.
THE KROGER CO.
1008 S. Spring

MAINTENANC EMAN, experienced or mechanically inclined, age 25 to 40; must have hand tools, steady work. Apply 9:30 a.m. to 5:30 p.m. H. Miller, Wonder Bread Bakery, 37 S. Vandeventer. Telephone JE 2400.
MAINTENANCE MAN; small building; prefer one living near 1600 S. Jefferson. FO. 0518, mornings.
MAINTENANCE Man, handle medium sized factory; fully experienced; start $70 week. 4050 N. 1st st.
MAN, experienced, 35-50; capable handling bookkeeping, payroll and reports, light stenographic work, general routine office work; capable of assuming responsibility growing concern; metal fabrication; salary open; 54-day week; opportunity for advancement; state experience, qualifications and education. Box A-39, Post-Dispatch.
MAN; WHITE; AGE 27-45; FOR SHIPPING DEPARTMENT. APPLY 2033 LOCUST ST.
MAN, white; to supervise operation of large rug cleaning plant; state experience. Box Y-242, Post-Dis.

MAN
For cleaning machines and work area in production department; steady job, day or evening shift; $1.14, in 3 months $1.24 hour; must pass physical; give age and experience. Box Y-408, P.-D.
MAN (veteran), 22-26, for general office and stock room work; opportunity in future as salesman; must type, knowledge of bookkeeping helpful. Clearview Equipment Co., 7259 Lansdowne.
MAN, single, pensioner; for motel near airport; no drinker; live on place, batch; $75. Box W-250, Post-Dispatch.
MAN; floor salesman for stationery department. See Mr. Hughes, Buxton Skinner, 306 N. 4th.
MAN, 18 years and over; light factory work, 756 South Second st.
MAN; nights, age 25 to 50; Broadway Carr Garage, 1101 N. Broadway.
MAN, 35-40, white; to learn coffee roasting; must be dependable. Call NE. 1135, Mr. Roewe.
MAN for general factory work. Service Paper Box Co., 309 N. 3rd.
MAN for porter work and light delivery. 5164 Chestnut.
MAN, light factory work, sober and reliable. 208 N. 4th st.

MANAGER TRAINEE
Age 23-30; 5-day week; straight salary; must have car; no experience necessary. For interview, call MA. 6777.

MANAGER for junior department store near St. Louis; must be fully experienced in all phases of display work and merchandising; salary and bonus arrangement; give complete details in letter. Box W-121, Post-Dispatch.
MANAGER of privately owned; large Western Auto Store. Aggressive salesman, good planner, WA trained. Quality, completeness of ready deliveries chance. Box W-8, Post-Dispatch.
MANAGER, 5c and 10c store; syndicate experience; chance for advancement for reliable man. GA. 7130.

MANUFACTURING PHARMACIST
Must be registered; to work in drug manufacturing; 5 days, 7:30 to 4:15; many benefits.
REXALL DRUG CO.
3901 NORTH KINGSHIGHWAY
San Francisco Entrance

MEAT CUTTER, must be member Local 88; wholesale experience. Prister Meat Co., 3250 N. 20th.
MECHANICS—TRACTOR
2 experienced journeymen; at least 3 years experience; under 50; union shop; some overtime; day shift, apply after 8 a.m., K. A. Gibson, 3675 Chouteau.
MECHANIC, with welding ability; heavy-duty truck shop. Truck Equipment Co., 511 N. Channing.
MECHANICAL DRAFTSMAN
Development department; experienced in Hydraulic and heavy machinery; excellent opportunity. GO. 7800.

MEN
Experience Not Necessary
Excellent working conditions; high wages, plus cost-of-living allowance.
Apply
CHEVROLET
EMPLOYMENT OFFICE
WILL BE OPEN SATURDAYS DURING MON

HELP WANTED—MEN, BOYS 82

METHODS ENGINEERS (2)

28-40; establish machine shop and assembly standards; must have experience with various types of machines; salary commensurate with experience; employe benefits.

PL. 8500, MR. MUELLER

MILLING MACHINE OPERATORS (2)

Steady work; opportunities for overtime.

THE MEDART CO.

3535 DeKALB

MOLD MAKER, plastic; top wages, overtime; steady work. OL. 4993.

MULTIGRAPH and multilith operator, typeset and offset experience. Moon Industries, MU 3400.

OFFICE ENGINEER

Experienced in both office and field operations of building construction; capable of analyzing plans, securing bids, expediting delivery of materials; must be aggressive and thorough in details. Reply by letter only, stating age, education and experience.

BANK BUILDING & EQUIPMENT

906 SIDNEY

OFFICE MANAGER

TRAINEE—UNDER 28

On the job training for eligible veteran; all company phases of fire insurance business with established stock company, no direct selling, hours necessary, liberal company benefits. APPLY IN PERSON WEEKDAYS, 4-6, Sat., 9-12 noon.

REPUBLIC INS. CO.
1317 Boatmen's Bank Bldg.

OFFICE WORK; young man reasonably good at figures; typing advantage; advancement good. Britt Printing Co., 608 N. 21st.

OFFICE BOY, 16-20; general office work must be able to type; air conditioned office; salary $175; CE 1665; Mr. Maloy.

OFFICE MANAGER; must type; $250 to $270 to start. LU. 9357.

ORDER FILLER for children's wear firm; very good opportunity for experienced and ambitious young man; interesting and pleasant working conditions, high wages. Sidney Trost Co., 1216 Washington.

ORDER CLERK; north side office; some typing; unusual opportunity; state age, schooling, experience, draft status, salary required. Box Y-234, Post-Dispatch.

OVERHEAD control clerk; some typing. FR. 2215, Station 24.

PAINT AND WALL PAPER STORE salesman and clerk; 5 days. Box C-84, Post-Dispatch.

PAINT TECHNICIAN. If you want to improve your status, we can help you. Box E-357, Post-Dispatch.

PATTERN GRADER

Experienced on ladies' dresses, also experienced in marking; steady, all year around work.

Box Y-310, Post-Dispatch

PHARMACIST; full time; good salary; pleasant working conditions. Opportunity for man with ambition. Box L-234, Post-Dispatch.

PHARMACIST; good salary, short hours, pleasant surroundings. Box X-28, Post-Dispatch.

PHOTOGRAPHER for commercial and portrait work; should be able to manage studio. 4137 Manchester

PIPE WELDERS

First class; experienced in fabrication and welding of high pressure piping; must be able to pass welding qualification test; $2.37 per hour, 40-hour week.

SHELL OIL CO.

WOOD RIVER, ILL.

PRESS FEEDER, make ready on job and Miller high-speed. Box L-31, Post-Dispatch.

PRESSER; also block hats; downtown; steady; good tips. Call GA. 9652.

PRESSER; experienced on Hoffman Press. F.F.F. Mfg. Co., 805 Lucas, 8th floor.

PRESSER, wool; man or woman; steady. ST. 2304 or MI. 1160.

PRESSMAN, experienced on Kluge and Kelly press; steady job, good pay. 1815 Delmar.

PRODUCTION CONTROL

Young man to assist in production planning and scheduling work; must be high school graduate, and know typing; excellent opportunity for young man with initiative and ability.

SUNNEN PRODUCTS CO.
7910 Manchester ST 2100

PRODUCTION FOREMAN WTD., with layout experience, for new truck body shop in Toledo, Ohio area. Give full particulars including salary expected. All replies will be treated as strictly confidential. Box J-157, Post-Dis.

PROOFREADER, first class; prefer one who is familiar with sports. Union shop, good wages, steady position for right man. Box L-181, Post-Dispatch.

PUNCH PRESS OPERATORS and grinders. 3412 B. 7th st.

RATE CLERK

Experienced, in midwestern and central and southern tariffs; good working conditions; close to transportation. Campbell's 66 Express, 805 S. 13th St.

RECEIVING CLERK

We have a position for a man willing to assume responsibility; experienced in all phases of receiving and shipping absolutely necessary; salary open.

BOX E-26, POST-DISPATCH

REFRIGERATION MAN; with some experience in production work. Give past experience and references. Box Y-265, Post-Dispatch.

REGISTERED PHARMACIST; as assistant manager with opportunity to advance to manager in near future; vacation, hospitalization, other company benefits. Apply Mr. Gleason, Gasen Drugs, 4418 Olive.

REGISTERED PHARMACIST; good working conditions, for older man, in north side store. Apply Mr. Gasen, Gasen's Drug Store, 2867 N. Union.

ROUTE SALESMAN; wholesale bakery has opened an established route for ambitious high school graduate who is married; permanent work; starting salary $62 per week, plus excellent commission; experience not necessary for man who desires to work hard on a steady job. State full particulars in first letter. Box W-151, Post-Dispatch.

ROUTE SALESMAN

Soda water, established route, 5 days, $60 minimum and commission; permanent; 25 to 45. Squirt Bottling Co., 4817 Oleatha. HU. 4600.

ROUTE SALESMAN; established route; guaranteed salary plus commission; married, age 21-35; permanent. Tiny Tot Diaper Service, 2727 Brentwood.

SALES CORRESPONDENTS

H. E. KRISMAN & CO., INC., has immediate opening for experienced, capable young man with ability to handle medium to heavy correspondence; excellent opportunity for advancement with progressive firm; interesting starting salary, pleasant working conditions, opportunity to use initiative. Call for appointment, Mrs. Gumone, CE. 7954.

SALES CLERK; some paint experience; salary open. Box C-169, Post-Dispatch.

SALES MANAGEMENT TRAINEES. Large automobile manufacturer has excellent opportunities for college graduates to train for Field Sales Management Assignments. Prefer veterans with successful business experience; company car and expenses paid. Write Box Y-183, Post-Dispatch, giving details of experience and personal qualifications.

HELP WANTED—MEN, BOYS 82

SALES ENGINEER

An excellent opportunity is present in a newly created opening in our St. Louis office for a Sales Engineer to handle our Industrial Process Control System. Training will be provided but an engineering degree is essential. Prefer a man in the 25-30 age bracket having a definite sales personality.

Brown Instrument Division
4354 Olive NE. 5100
A. W. ROAT

Sales Representative

Man under 30
College education; married.

To start training for saleswork for internationally known manufacturer.

Work in St. Louis area
Comptometer Division
FELT & TARRANT MFG. CO.
1218 Olive MAin 5180

SALES ENGINEER

Recent graduate mechanical or chemical engineer to learn technical petroleum sales; excellent opportunity for advancement; call personnel department for appointment.

STANDARD OIL CO., CE 3420.

SAW MILL SUPERINTENDENT, for American band-mill in West Africa, with experience in mahogany lumber and flitches, capable of sawing; knowledge of flitter desirable, but not necessarily essential; 18 months' duty in Africa with 3 months' paid vacation; company will furnish transportation both ways and modern living quarters; in reply, give full particulars, including age and references to former employers. Box J-133, Post-Dis.

SCREW MACHINE SETUP MAN

Experienced on hand screw machine, turret lathe and bench lathes; 3:30 to 12; automatic raises and shift bonus; will consider experienced operator who wants to learn setup work.

White Rodgers Electric Co.
1301 Cass

SERVICE MAN; for wholesale farm equipment firm; state age, experience, qualifications first letter; salary open; must travel part time. Box A-325, Post-Dispatch.

Sewing Machine Mechanic

Experienced on cloth or shoes, for small factory in Southeastern Missouri; excellent working conditions and pay. Box E-107, Post-Dispatch

SEWING MACHINE MECHANIC, experienced only; plant located southern Illinois; state experience and last position held. Box W-195, Post-Dispatch.

SHIPPING CLERK

White or colored; experienced; high school education; good wages. Rechter Bros. Clothing, 1324 Washington.

SHOE salesman, capable of managing family type shoe store; good opportunity for right man; state experience in reply. Box Y-285, Post-Dispatch.

SHOEWORKERS

Experienced.

HAND SHOE CUTTERS

Plenty of work.

Brauer Bros. Shoe Co.
22 S. SARAH

SHOEWORKERS BED LASTERS

Experienced; plenty of work.

Brauer Bros. Shoe Co.
22 S. SARAH

SHOE WORKERS

Staple Side Laster
Wood Heel Attacher

TRIMMING CUTTER (HAND)

Experience required; other good jobs open.

HAMILTON SHOE CO.
2107 Lucas

SHOEWORKERS

Edge setter or edge trimmer; permanent position; steady work. Phone GA. 0817 or apply

L. J. O'NEILL SHOE CO.
208 N. 17TH

SHOEWORKERS; experienced; lasting room, hand lasters, conventional and slip lasts; also sole leather room. Beacon Shoe Co., 2206 Pine.

SPORTING GOODS SALESMEN

Retail gun and tackle dept.; also wholesale, travel; must have car.

LEACOCKS SPORTING GOODS CO.
1011 LOCUST

SPOTTER; top pay, excellent working conditions. Correnti Cleaners, 6088 Arsenal.

SPOTTER, wool; experienced. Burger Cleaning Co., 4248 E. Easton.

STEEL PLATE fabricators, experienced; must work from prints; assemblers, tanks, ducts, large diameter piping, etc.; steady; top pay; overtime. Continental Boiler, 5601 West Park.

STOCK MAN

For warehouse work; shipping; storing stock; day shift; steady job for dependable man; $1.14 hour to start, $1.24 in 3 months; no age limit; give places worked and age. Box Y-103, Post-Dispatch.

SETUP MAN; experienced on milling machine and drill press. 904 S. Fourth. GA. 3278.

STOCK RECORD or perpetual inventory clerk; 5-day week; good pay; location south on Broadway car; good future. Phone GR. 8010.

TAILOR

White, experienced, good working conditions.

ENTERPRISE CLEANING CO.,
4225W Easton Ave.

TELEVISION service man, outside calls; experienced. Apply in person, 7155 Manchester.

TECHNICAL ASSISTANT

In patent department. Must have at least 2 years college in electrical engineering or equivalent, knowledge of mechanical drawing, good working conditions, employee benefits.

Vickers Electric Division
1815 Locust

TELEVISION SERVICE MAN

Experienced, permanent, no home calls; one brand only.

Hollander & Co., Inc.
3900 West Pine

TELEVISION SERVICE MEN

Young graduates and experienced men; good pay, good hours, paid holidays. Mr. Maulding, LU. 2800.

TERMINAL MANAGER, present manager leaving industry; splendid opportunity for experienced and aggressive man to head new terminal in growing company at St. Louis; salary commensurate with proven ability and experience; write for interview to be arranged in St. Louis, give full details in first letter.

SCHERER FREIGHT LINES, INC.
P.O. Box 467
Ottawa, Ill.

TOOL DESIGNERS

LONG, OVERTIME
AIRCRAFT PROGRAM

Apply Loop Bldg.
1511 Bodiamont, Room 308
Mr. Schalnat, CO. 7268
7:30 a.m. to 6 p.m.

TOOL AND DIE MAKER
Experienced blanking and forming dies; good opportunity, with steady employment; growing manufacturing company. Apply 1310 S. 13th.

HELP WANTED—MEN, BOYS 82

TIME STUDY MAN

Some experience required, with progressive company, congenial working conditions, central location; employe benefits.

RAMSEY CORP.
30 S. Spring

TOOL ROOM HELP

GENERAL MACHINIST
SPECIALIST
DAY SHIFT

Good working conditions, steady employment with established firm.

RAMSEY CORP.
30 S. Spring

TOOLMAKER, plastic molds; top pay; steady work with overtime. OL. 4993.

TRAINEE for Motor Freight Rates; young man ambitious to learn and advance; no experience necessary; good starting salary; many employe benefits. Call GA. 5234.

Turret Lathe Operators

EXPERIENCED TOOL AND CUTTER GRINDERS.

JACUZZI BROS., Inc.
4100 BAYLESS AVE.
HU. 4400

TURRET LATHE OPERATOR; experienced on R. & B. turret lathe; must be able to do own setup; good working conditions; day shift. Apply 5213 Gravois.

TURRET Lathe Operators; must have job shop experience. 1926 S. 18th st.

VETS; MEN AND BOYS

Under 26, single, travel California, Florida and return; new car transportation furnished; immediate cash advanced; average earnings $90 to $100 per week. See Mrs. K. D. Mullins, Claridge Motel, 18th and Locust; no phone calls.

WAGON BOY, to work on parcel delivery truck. Apply 700 S. 6th st.

WAITER, colored; nights. Cross Roads, 8120 Clayton.

WATCHMAKER

Or apprentice; will train recent watchmaker graduate. Apply personnel office, 8th floor, 9th & Olive. Scruggs Vandervoort Barney

WATCHMAN-PORTER, white; good references necessary. Box Y-154, Post-Dispatch.

YARDMAN, white; steady work; references. See housekeeper, Chase Hotel.

YARD MAN, white; Ladue; permanent; reference. Box Y-389, P.-D.

YOUNG MAN

High school; some knowledge of mechanical drafting; must be draft exempt.

WESTERN SUPPLIES CO.
2920 Cass

YOUNG MAN

To pack advertising literature; no experience necessary but must be steady worker, downtown location, 5-day week, good salary, paid insurance.

Mr. Rozier, GA. 6527

YOUNG MAN

AGE 25-35

To fill orders. Apply before 10 a.m.

BADER'S ART STORE
1112 Locust

YOUNG MAN

National sales finance company has immediate opening for small manufacturing plant; high school education required; state qualifications. Box Y-82, Post-Dispatch.

YOUNG MAN to learn silk screen process printing, some experience preferred, excellent opportunity. Press Sign Co., 2700 Dodier. CE. 1232.

YOUNG MAN to learn dental laboratory work; experienced preferred, or will teach apprentice; small salary to start. RIES DENTAL LAB., Missouri Theater Bldg.

YOUNG MAN, 17-21 years; stock room work; some typing; central location Box Y-286, Post-Dispatch.

YOUNG MAN; experienced in figuring cost in small manufacturing plant. CE. 4916.

YOUNG MAN; prefer one who can type, to work in shipping department, small shop. Box C-186, P.-D.

YOUNG MAN; white, for wholesale book department; steady with opportunity. 1335 Delmar.

YOUNG MEN OPPORTUNITY

Age 22 to 30; if you will work to learn to make insurance and personnel investigations and meet qualifications listed, we will teach you this depression proof growing business; no night work; must be at least high school graduate able to type; have car; salary, car expense, full employee benefits; largest company of its kind. FOR OPENINGS IN CLAYTON AND COUNTY PHONE MR. HEISLER, DE. 3042

FOR OPENINGS IN CITY, PHONE MR. BRAUCHT, CE. 3322

YOUNG MEN

20-35, for will-call department; 5-day, 40-hour week; good opportunity for energetic man; mostly clerical work; high school graduate preferred; permanent. Apply immediately, personnel office, 9th and Olive.

Scruggs-Vandervoort-Barney.

YOUNG MEN; for cabinet making; good opportunity, some experience necessary. Apply between 9 and 12 a.m., 6900 Manchester.

WANTED; semi-drivers who want to become leased operators; we operate a fleet of semi units transporting bulk commodities, heavy machinery, freight and livestock in 22 states; if you are interested in becoming a leased operator, we have a few International & Model single axle tractors which can be bought on a partnership basis under long-term contract, leasing back to us for an equivalent period, and paying as you earn; we provide PL and PD insurance at no charge; fuel, lubricants, parts, service available at fleet discounts; if you live in the St. Louis vicinity and are 25-38 years old with a good semi-driving record for the past two years, we have an operation hauling liquid bulk commodities between the Kansas City and Louisville areas which will interest you; units will operate 24 hours per day, 5 days per week and be based at our new St. Louis branch; guaranteed a minimum of 19c per running mile; a bonus will be paid on completion of contract; bring your partner and contact Eldon Miller, Inc., Industrial Relations Dept., 900 Orchard st., Iowa City, Ia.

FAST GROWING construction firm has an immediate opening and an excellent opportunity for an ambitious and qualified estimator and construction engineer capable of taking complete charge of estimating, planning and complete layout. Must have a thorough knowledge of all phases of construction. Give details of present employment, also for the past 10 years, also recent photo. Salary open. Send reply to Post Office Box No. 3725, Kansas City, Mo.

IMMEDIATE opening for intelligent man with executive ability desiring larger income. Must be free to travel. Restricted territory this locality; car helpful. If qualified, you will represent nationally known company contacting style leaders on our exclusive fund raising program. No house to house canvassing; no collecting; no cost to organization; we train you; position permanent with advancement possibilities. Our representatives earning $100-$150 per week commission plus attractive monthly bonuses. For appointment call Mr. Willis, Jefferson Hotel.

SALESMEN WANTED 83

SALES REPRESENTATIVE WANTED

We are seeking several salesmen who are willing to work and can stand prosperity; to contact larger type furniture department and variety type retail stores, selling direct from a manufacturer in business over 50 years.

Our diversified line of framed pictures, picture frames and framed mirrors have national reputation and acceptance because of quality, competitive period.

Commission basis and drawing account. Protected territory on repeat and mail order business. You must have first-class transportation and be able to cover 1 or 2 states. Expanding organization affords opportunity for advancement to executive positions.

Send recent bust-size photograph with complete personal biography. Box J-144, Post-Dispatch, and personal interview will be arranged if can meet qualifications. All inquiries strictly confidential.

Do not waste our time replying to this advertisement, if you are satisfied to earn $10,000 per year and less.

WE GUARANTEE

That an aggressive salesman can make $150 PER WEEK, with the largest growing corporation of this kind.

SALARY-BONUS AND COMMISSION; ALL LEADS FURNISHED. ABSOLUTELY NO CANVASSING.

You must be between 21 and 35 and have a car, also be able to travel an average radius of 100 miles from St. Louis.

WONDERFUL CHANCE FOR ADVANCEMENT IN THE SALES FIELD.

For Interview Call
CH. 7307—MR. MORGAN

Ambitious Young Men

19 to 30, Catholic, permanent residents. Our organization will fill 3 openings in sales force created by recent promotions; permanent full time positions; excellent opportunity for right man; above average income, incentive advancement, complete training given, earnings start at once. Experience helpful but not necessary. If you can start immediately and can give the names of 3 responsible people who will vouch for your honesty and integrity. Apply Monday, 9:30 a.m. to 1 p.m. at 4053 Lindell, Room 201.

HEAR YE! HEAR YE!!

COME ONE—COME ALL

Best Deal In Town
Storm Windows, Siding, etc
Top Commission
Car Furnished
Apply 9-11 a.m Daily
THE OOLEY CO.
6216 W. FLORISSANT

LUMBER SALESMEN

Excellent opportunity with large local lumber company; sell contractors, builders and industries in St. Louis area. Write for appointment enclosing full particulars as to qualifications. All replies treated in strict confidence.

BOX X-65, POST-DISPATCH

5 MEN WITH CARS

Best deal in town. Our salesmen make $600 to $1000 per month; $85 commission each sale. We furnish good qualified leads and appointments; no canvassing; item sold with no down payment; preference given men with vacuum cleaner, sewing machine or insurance experience. 4429 Manchester.

WE HAVE

Part time men that earn $28.50 to $85.50 per week; if you will work 8 hours per week or more you too can make extra money; car essential. Room 606, 320 N. Grand 10:30 a.m. sharp Saturday; come prepared to spend balance of day if selected.

NEW ENROLLMENT

Now open; we need salesmen at once to take care of overflow of leads on medical plan; top commission plus bonus and monthly renewal. See Leo Freeman, 10406 Manchester, room 210 or J. L. Biagle, 502 North Taylor, room 259

EXPANDING

Real estate sales people wanted immediately; for new and existing property; make 1953 the most profitable year of your career; will train; leads furnished.

SCHRAMM REALTY. FL. 2800

$15 PER DAY

Colored men and women to advertise new studio; $1 photo offer, YOU'T TRY DOLLAR
Can't miss on $15 per day
LINCOLN STUDIO, 613 LOCUST

SALESMAN

MUST BE THOROUGHLY EXPERIENCED

Selling ice cream and candy manufacturers and soda fountain jobbers in Illinois, Indiana and Michigan; must be willing to work hard and willing to be away from home, furnish reliable references. Apply

Blanke-Baer Extract & Preserving Co.
3224 S. Kingshighway
St. Louis 9, Mo.

SALESMAN

Experienced in material handling equipment; St. Louis area; permanent position with well established line. Write giving full details and salary expected. Box L-62, P.-D.

SALESMAN wanted for St. Louis and Kansas City area, to carry a hot cut order drapery line. Write giving experience, qualifications and territory you cover.

Palmer Textile Co.
155 W. Hubbard St.
Chicago, Ill.

SALESMAN, to call on business firms; permanent and dignified; proven good earnings. Write Floyd C. Hair, 721 Balias rd., St. Louis 22.

SALESMAN

Electrical apparatus; experience preferred; will consider experience in allied lines; also some training for relocation. Westinghouse Electric Supply, 1011 Spruce.

SALESMAN, experienced, knowing buyers of institutions to sell No. 10 canned foods. Real opportunity for the man we choose. Box J-136, Post-Dispatch.

SALESMAN; wanted for construction equipment; excellent possibilities; commission basis. Box Y-414, Post-Dispatch.

SALESMEN SALESWOMEN

Magazine men, insurance men, agents, crew managers, new hot items, drive-in, commission, spot delivery; transportation furnished. Extra allowance to those with cars. Earnings unlimited. Come in at once, get in on gravy-train today.

Scruggs-Vandervoort-Barney.

SALESMAN

MUST BE EXPERIENCED

Sell to Ford trucks; prefer man with good following; state age, full qualifications; draw; car furnished; reliable dealer. Box A-171, P.-D.

WE WANT an advertising traveling sales representative to sell taxi-poster advertising in Southern and Midwestern cities. Good salary, commission and drawing account. Write Taxiposter Advertising, Wm. Whaley Co., 901 Washington Building, Louisville 2, Ky.

WE NEED 4 MEN; full or part time; to learn to sell real estate; full commission while we train; car essential.

THOMAS
1906A N. UNION RO. 1406

WILL TRAIN
A man, age 21 to 40
to service
an established insurance debit.
No experience necessary.
Permanent position.
Salary and commission.
Room 200, 8635 Delmar, CA. 2780

YOUNG MAN

To cover territory near St. Louis; well known line of Electric appliances, representing well established firm, salary, commission and bonus. Give full details of background and experience. Excellent opportunity. Box A-58, Post-Dispatch.

HELP WANTED—MEN, WOMEN 84

Accounts Receivable Clerk
Dictaphone Operator

5-day week; excellent working conditions; close to transportation.

Si. Casualty Insurance

Underwriter

Excellent opportunity for right person; 5-day week; life and hospitalization benefits.

W. H. MARKHAM & CO.
GENERAL INSURANCE
1601 Railway Exchange Bldg.

BOOKKEEPER, and do typing. Apply O. A. Knell Co., 3924 Gravois.

COOK; must be experienced; references; See Mr. Abernathy after 5 p.m., Adams Hotel, 4295 Olive.

COOK OR COUPLE; stay on place. FR. 4-2301.

COUPLE; white or colored; lovely home in county, near transportation; general housework, cooking and outside work; excellent; own 2-room apartment; bath; must be experienced; state references in reply; off Thursday and every other Sunday; ready to start immediately; salary open. Box Y-308, P.-D.

COUPLE, no children; care small apartment building (3-2-room efficiencies) in return for half of rent; reply in own handwriting, giving references. Box 229, P.-D.

COUPLE; middle-age, care rooming house, in exchange for apartment; night worker. JE. 6433.

COUPLE, housekeeping and yard work; attractive living quarters; good salary; references. Call WY. 1339, after 10 a.m.

COUPLE, general housework and yard work; references required; good salary. WY 1389.

COUPLE; general housework; cooking; 1 yard work; stay; 3 children. TE 4-6300.

LINOTYPE OPERATOR; union. Wisehy Springett Co., CE. 3270.

SHOE SALESMEN, part-time, extra or steady; male or female, Leonard Shoe Store, 5031 Gravois.

Employment Agencies—Male 85

Purchasing Director

35-45; experienced in purchasing and estimating costs of stamping and fabrication; relocating expenses paid; $10,000.

KAY WILLIAMS PERSONNEL
818 Olive Suite 829

BOYS!—MEN!

Graduation; 16-30; jobs from office boy to Technician; $150-$450 to start.
Active, 315 N. 7th. CH. 2658

OPEN SATURDAY
9 TO 1
LOEHR 906 Olive CE. 3854

SALESMEN WANTED 83

FURNITURE SALESMAN

Large retail furniture store is prepared to pay a large unusual base salary over union scale plus commission, and no quota, for the right man with experience and ability. Box Y-90, Post-Dispatch.

HEATING SALESMAN

Experienced. Phone manager for appointment. American Radiator & Standard Sanitary Corp., JE 1830.

JUNIOR SALESMAN

For detail sales activity, representing nationally advertised Charles Antell hair preparations, contacting the drug trade in the St. Louis area. Car necessary. Salary and bonus plus expense allowance. Interviews arranged locally. Write resume of experience to: Box J-139, Post-Dispatch.

MAN WITH CAR, would you like to increase your weekly income $35 or more during your spare time, supplying Rawleigh products to consumers in St. Louis? Also full time openings. Write Rawleigh's, Dept. MOB-622-247, Freeport, Ill.

MAN with car to distribute Fuller Brushes to customers by appointment only. $88 per week earnings to start. Phone Geneva 0222 or TE. 3-0478.

MEN—3

To handle route selling nationally advertised Watkins products, full or part time; income average $2 per hour based on sales; car and references.

J. R. WATKINS CO., 4931 Delmar

OLD ESTABLISHED eastern manufacturer and importer needs experienced salesman for exclusive territory. Salary, commission and traveling. Following among jewelry, sporting goods, etc., desirable but not essential. Phone Mr. Robert Swift at CE. 5267.

PLUMBING SALESMAN

Experienced. Phone manager for appointment. American Radiator & Standard Sanitary Corp., JE 1830.

REPRESENTATIVE wanted by well established midwest manufacturer of custom molded rubber products; our fast injection process results in close tolerance and clean precision parts without flashe or trim; products include O-ring seals, insulators, grommets, gaskets, etc. Installations include hydraulic equipment, automotive machinery, television, electrical equipment, etc.; must be experienced in rubber as well as capable and aggressive, with a good earning record; liberal commission; exceptional opportunity for a high grade producer; exclusive for the territory. State qualifications, experience and references; personal interview. Write in confidence. Box J-154, Post-Dispatch.

REAL ESTATE SALESMAN WANTED

If you know the real estate business and wish to make connection with a company that has plenty of leads, come in and talk it over.

SCHRADER REALTY
HI. 3407 4261 BIG BEND

REAL ESTATE salesmen; full or part time; experience not needed; top commission; modern office; leads furnished; 'each business; car needed. Call Mr. Fryckl.

WEAVER R. E. FR. 4502

REAL ESTATE SALESMEN.
Have opening for 3 full time real estate salesmen; 60% commission; we will train you; car essential. Call Mr. Imig, SI 1929.

SALES POSITIONS OPEN

Anchor Post Fence Div.
Anchor Post Products, Inc.

Territories open in St. Louis, St. Louis county and East St. Louis for sale of nationally advertised Anchor chain link residential fencing. Sales experience not required. We will train you. Excellent advancement opportunities for those with managerial ability. For appointment call RE. 8351, Mr. Morin.

SALES MANAGER

To handle complete operation of Freezer food plant. Must have experience; also 4 salesmen. Apply 4202 W. Florissant.

TELEPHONE sales and general office work, age 21-25 years; 40-hour week; salaried; excellent opportunity for fast advancement; in sales field, for right person; national organization. Apply R.C.A. Service Co., 3942 Laclede.

TRAVELING salesman; experienced for popular priced Ladies' COAT & SUIT of well established 20-year-old manufacturing firm.

Illinois, Missouri, Indiana, Kentucky. Drawings against commissions; full territory rights. Replies giving full details held in confidence.

Sales Manager
P.O. Box 350 Norfolk, Va.

TRUCK SALESMAN

If you are a wholesale or retail truck salesman, under 37 years of age, you may be the man we are seeking; large car and truck manufacturer needs a factory representative for this area; attractive salary, car furnished; give full details of experience and background in your letter. Applications will be treated in confidence. Write Box J-149, Post-Dispatch.

TRUCK SALESMAN

Must be young, energetic and willing to work; automotive knowledge helpful but not necessary.

(SEE A. L. SMITH)
BARRETT-WEBER-FORD
Truck, Inc.
3338 S. Kingshighway
(No phone calls)

TRUCK SALESMAN

To sell Ford trucks; prefer man with good following; state age, full qualifications; draw; car furnished; reliable dealer. Box A-171, P.-D.

WE WANT an advertising traveling sales representative to sell taxi-poster advertising in Southern and Midwestern cities. Good salary, commission and drawing account. Write Taxiposter Advertising, Wm. Whaley Co., 901 Washington Building, Louisville 2, Ky.

WE NEED 4 MEN; full or part time; to learn to sell real estate; full commission while we train; car essential.

THOMAS
1906A N. UNION RO. 1406

WILL TRAIN
A man, age 21 to 40
to service
an established insurance debit.
No experience necessary.
Permanent position.
Salary and commission.
Room 200, 8635 Delmar, CA. 2780

YOUNG MAN

To cover territory near St. Louis; well known line of Electric appliances, representing well established firm, salary, commission and bonus. Give full details of background and experience. Excellent opportunity. Box A-58, Post-Dispatch.

HELP WANTED—MEN, WOMEN 84

Accounts Receivable Clerk
Dictaphone Operator

5-day week; excellent working conditions; close to transportation.

Si. 6405, Station 6

Casualty Insurance Underwriter

Excellent opportunity for right person; 5-day week; life and hospitalization benefits.

W. H. MARKHAM & CO.
GENERAL INSURANCE
1601 Railway Exchange Bldg.

BOOKKEEPER, and do typing. Apply O. A. Knell Co., 3924 Gravois.

COOK; must be experienced; references; See Mr. Abernathy after 5 p.m., Adams Hotel, 4295 Olive.

COOK OR COUPLE; stay on place. FR. 4-2301.

COUPLE; white or colored; lovely home in county, near transportation; general housework, cooking and outside work; excellent; own 2-room apartment; bath; must be experienced; state references in reply; off Thursday and every other Sunday; ready to start immediately; salary open. Box Y-308, P.-D.

COUPLE, no children; care small apartment building (3-2-room efficiencies) in return for half of rent; reply in own handwriting, giving references. Box 229, P.-D.

COUPLE; middle-age, care rooming house, in exchange for apartment; night worker. JE. 6433.

COUPLE, housekeeping and yard work; attractive living quarters; good salary; references. Call WY. 1339, after 10 a.m.

COUPLE, general housework and yard work; references required; good salary. WY 1389.

COUPLE; general housework; cooking; 1 yard work; stay; 3 children. TE 4-6300.

LINOTYPE OPERATOR; union. Wisehy Springett Co., CE. 3270.

SHOE SALESMEN, part-time, extra or steady; male or female, Leonard Shoe Store, 5031 Gravois.

Employment Agencies—Male 85

Purchasing Director

35-45; experienced in purchasing and estimating costs of stamping and fabrication; relocating expenses paid; $10,000.

KAY WILLIAMS PERSONNEL
818 Olive Suite 829

BOYS!—MEN!

Graduation; 16-30; jobs from office boy to Technician; $150-$450 to start.
Active, 315 N. 7th. CH. 2658

OPEN SATURDAY
9 TO 1
LOEHR 906 Olive CE. 3854

HELP WANTED—WOMEN 88 HELP WANTED—WOMEN 88

SALESWOMEN

EXPERIENCED IN
READY-TO-WEAR
AND
WOMEN'S ACCESSORIES
21-45

Excellent earning opportunity; permanent; 5 days, 40 hours.

J. C. PENNEY CO.
5930 EASTON

Employment Agencies—Male 85

CHIEF clerk, know claims, $350. Bulletin, 612 Locust, CH. 6050.

ENGINEERS; M.E., E.E., Ch. E.; recent graduate — $400-$600
AAA $12 Olive GA. 0017

ENGINEER; civil, mining or heavy conveying equipment experience $700
REAT 612 Olive CE. 7090

Employ. Agencies—Male, Female 86

Go Bonded!

SERVICES FREE FOR '53:
1. FREE REGISTRATION.
2. FREE SKILL TESTING.
3. FREE CONSULTATION.

WOMEN

TYPIST; meet public — — to $250
SECRETARY; to director to $275
MAIL-FILES clerk — — $160
FIGURE CLERK; no typing $200
GRADUATES; will train to $200

MEN

SALES; car furnished — — $325
MANAGER trainee — — $275
DRIVER; sales future — — $260
RESERVATIONIST; train — $250
RADIO-T-V trainee — — $270

APPLY BONDED PERSONNEL
Office 1311 at 411 N. 7th

ADVANCE
Suite 416 $18 Olive

WOMEN

FIGURE CLERK, 18-30; Clayton; nice firm; 5 days; to $210.
SECRETARY; Lindell bus; $250.

MALE

BEGINNER CLERK, 17-26; rapid advancement; 5 days; to $270.

Employment Agencies—Female 87

BARBARA HUTTON

ALL GIRL JOB CENTER
FREE SERVICE
FREE REGISTRATION
FREE CONSULTATION

BOOKKEEPER assistant — $225
BILLER; light shorthand — $230
CLERK-TYPIST; accuracy — $195
RECEPTIONIST; PBX; trainee $190
STENO; beginner — — — $175
705 Olive Suite 312

CH. 1354

PAT PARKER

FREE SERVICES

Registration, Consultation, Testing
DICTAPHONE OPERATOR $275
STENO, beginner — $185-$200
SALES PROMOTION, 25-35 $250
721 OLIVE CH. 2600

County Unemployment Service Office
7903 FORSYTH DE. 7700

EVERY DAY

There's a job for every girl; beginner or experienced; with or without typing; salaries range from $130-$350. See June at Mapco, 705 Olive, Suite 228, or call GA. 6315.

BEGINNERS

16-25; for all types of office jobs. $145-$210. CE 1665.
ACTIVE 315 N. 7th CH. 2659

Comptometer (Beginner)
No division $225
"AUDIT", 315 N. 7th St.
(Over Katz Drug Store)

CLERK - TYPIST, beginner, $170.
MISS MIKE'S, 611 Olive. CH. 6050.
CLERK typist, downtown, $200.
Bulletin, 612 Locust. CH. 6050.
COMPTOMETER operator; adding and multiplication only, $215.
SELECTIVE 705 Chestnut MA. 9095

PERSONNEL TRAINEE—OPEN
AFFILIATED, 1705 Olive, Room 1705
SECRETARY, to sales manager $225
CAREER 705 Olive CH. 8581

HELP WANTED—WOMEN 88

ALUMINUM CO. OF AMERICA

Sales Office Wants Experienced

TYPIST

To handle sales orders; neat appearance and high school education required; 5-day week; excellent working conditions.
3615 Olive St., Continental Bldg.

CALL FR. 6700

Or Apply in Person

Attention Young Ladies Seeking Interesting Future

H.E. Krisman & Co., Inc., has immediate opening for experienced young ladies, capable of composing own letters; ability to handle medium to heavy correspondence. Typing preferred. Excellent opportunity for advancement with progressive firm. Interesting starting salary, pleasant working conditions, opportunity to use initiative. Call for appointment Mrs. Gumone, CE 7954

SALLE ANN SHOPS NEED STORE MANAGERS

In several of their city stores. Salary plus commission. Experienced, qualified women. Apply only at 2701 Cherokee st.

COLORED—SPARE TIME WORK AT HOME

Extra money; earn to $1.50 hour; fill customers orders. CH 0245.

ACCOUNTS RECEIVABLE CLERK

Heavy filing, light typing, will train on bookkeeping machine; permanent; dependable; good salary depending on ability; 5 days.

CHRISTIAN BOARD OF PUBLICATION, 2700 Pine.

ACCOUNTS PAYABLE clerk; no posting; varied duties; light typing; 5 days. 1306 Washington, 3rd floor.

ADDRESSING clerk, white, for hospital and clinics, age 25-45. Apply Personnel office, Barnes Hospital.

ANALYSTS

Chemical manufacturer offers laboratory positions to well qualified high school graduates, having 1 year of chemistry; congenial working conditions and liberal employee benefits afforded; salary in proportion to training and experience. Write fully to

Box A-195 Post-Disp.

ABST. BOOKKEEPER-CASHIER
National 2000 experience preferred.
NORTHWESTERN
SAVINGS & LOAN ASSOCIATION
5508 Natural Bridge

BAKERY SALESGIRL; will teach, must have some sales experience. State age and references. Box Y-231, Post-Dispatch.

BAR MAID or bartender; white; apply in person after 5 p.m. 3099 H. Olive.

BEAUTY OPERATOR, must be experienced in all lines; 40-hr week; salary and commission. 706 Olive, Room 202.

BEAUTY OPERATORS, colored, rent booths in beauty shop. CO. 3773.

BEAUTY OPERATOR; part time. LA. 8674, FL. 5156, 3203 S. 9th.

BEAUTY operator, steady; $50, $60 week. 4557 Gravois, LO. 9646.

BILLER TYPIST

Allen Machine; employe benefits, scheduled raises; South Side plant. PL. 8500.

BOOKKEEPER

Accounts receivable, on bookkeeping machine standard 3000; 5-day; nice office; salary open.

Box A-190, P.-D.

BOOKKEEPER ASSISTANT

General figure work, typing, 5-day week; vicinity Jefferson and St. Louis; 5 girl office; starting salary $300. Box Y-371, Post-Dispatch.

BOOKKEEPER

NCR 3000 accounts receivable, general ledger, top salary, NE. 4646.

BOOKKEEPER ASSISTANT

Machine operator; NCR 3000; modern office; 5-day week; steady. C. Nelson Mfg. Co., 4016 N. Union

BOOKKEEPER

25 to 40; experienced on general ledger; good working conditions and employe benefits. Royal Management Co., 408 Olive.

BOOKKEEPER, experienced in bookkeeping routine; must be able to type; interviews between 10 a.m., 12 noon. The Kilgen Organ Co., 4632 West Florissant, CO. 2000.

BOOKK

HELP WANTED—WOMEN 98

GIRL, for real estate office; typing and clerical. CH. 1989.

GROCERY CLERK.— Experienced; reference. GA. 8389.

HOUSEKEEPER, white, 40-55; to take complete charge of lovely 8-room colonial home (motherless) in Glendale and care for 2 small children; automatic washer, dryer, dishwasher, garbage disposal, etc. Private room, board and $20 week; time off to be arranged. Box Y-59, Post-Dispatch.

HOUSEKEEPER

Ladue Section; experienced only; references required; small family, large salary, address application to Box A-321, Post-Dispatch.

HOUSEKEEPER; mostly cooking for Catholic rectory; stay; references. Box K-9, Post-Dispatch.

HOUSEKEEPER, white; in Catholic motherless family. Call evenings only. Wabash 1581W.

HOUSEKEEPER, white; stay; Ladue; 1 adult; state references; $140. Box Y-150, Post-Dispatch.

HOUSE MOTHER; institution in county; teen-age white girls; not over 55; high school education; maintenance and salary. RE. 0618.

IBM CARD PULLER

5 day week, good working conditions, temporary.

VIKING FREIGHT CO.

614 South Sixth St.
GA. 1288—Mr. Baynes

JOB PRINTING PRESS FEEDER; experienced; steady; white only. LO. 7470.

KEY PUNCH OPERATOR

Knowledge of IBM machine, extensive experience not required; 5-day week vacation, welfare plan.
CENTURY ELECTRIC CO.
1806 Pine

KEY punch operator; IBM numeric; 5-day week; $170 per month; state age and experience. Box X-50, Post-Dispatch.

LADY; housework, cooking; experienced; go East in summer; must like children; excellent wages. VI. 3-4541.

LADY to care for invalid lady; must stay on place. Call after 5 p.m., St. 6202.

LAUNDRY HELP, bundle breakers and flat work folders, experience preferred, attractive working conditions offered. Mathey Laundry, 3301 Bell.

LAUNDRY HELP, white; experienced markers and assorters; good wages, steady employment. Bright & Free Laundry, 5502 Easton.

LAUNDRY HELP, white; flat work folders; permanent. Gilet's Laundry, 8180 Delmar.

LAUNDRY HELP; white; no experience necessary. Rapid Service Laundry, 7534 Manchester.

MAID

General housework and cooking; stay; for 2 adults; modern country home; prefer one who can drive car; private room, bath, TV; Sat. and Sun. off; reference. Box A-82, Post-Dispatch.

MAID, white or colored, stay, general housework, cooking, other day help; references; private room and bath; good transportation. VO. 3-6472.

MAID; white, young or middle age, general housework, clean, horse sense required, will train; stay. DE. 5173. Write Box K-83, Post-Dis.

MAID; stay on place; must like children and have good references; $25. CA. 7963.

MAID, general housework and cooking, stay on place; reference; experience. 120 Pa.

MILLINERY SALESLADY; we have a position open in our new Clayton store for an experienced millinery sales person; excellent working conditions, attractive salary and earnings assured. Phone Mr. Robbins, VO. 3-6630 for appointment.

MODEL, 42 foot essential; good salary, pleasant working conditions. Mongerist Footwear, Inc. 1512 Clark.

MULTILITH OPERATOR; experienced on 2066. Age 30-45. Maple.

NURSE

REGISTERED

Supervisor; top salary; steady; quarters optional.

GO. 2259

NURSE—$225

R.N.; industrial; day work.
ABC 906 Olive

Office Positions

Age 16 or over; experienced or beginners. Typists, stenographers, permanent, 5-day, 40-hour week. Apply Employment Office.

International Shoe Co.

717 NORTH 15th ST.
(Just Off Washington)

OFFICE girl, light figuring and typing in office of junior dress manufacturer; alert, industrial beginner acceptable; good opportunity.
R. LOWENBAUM MFG. CO.
2223 Locust CE. 1042

OFFICE HELP; high school graduate; steady employment; 40-hour week, paid vacation; must be good at figures. Apply Munger Linen Service, 3515 Easton.

OFFICE MANAGER, real estate and bookkeeping experience preferred; top salary for one who qualifies. McGraw Realtors, FL. 6128.

OFFICE CLEANING woman, white, 38-50; evening work; 5-day week; 85c per hour. In reply state age, past experience, and telephone number. Box Y-306, Post-Dispatch.

OPERATORS

(COLORED)

Must have sewing experience in dress factory; steady work, good working conditions.

FOREST CITY MFG. CO.

1641 WASHINGTON

OPERATORS

Single-needle and 2-needle off-the-arm feller; experience necessary; on cotton garments.

THE GROVE CO.
8300 Manchester RE. 5121

OPERATORS

Experienced on ladies' fine handbags; outstanding opportunity; excellent working conditions; paid vacations and holidays; group hospital insurance. Apply 2301 Madison or call CE. 5181.

OPERATORS

Experienced; to work on special parts on dresses; excellent pay. Daryl Dress, 1307 Washington, 8th floor.

OPERATORS

Experience single needle on shirts; good working condition; paid holidays and vacation. G-S CO., 1015 Washington 3rd floor.

OPERATORS

Experienced ladies' coats and suits. Rubin Garment Co., 720 Washington.

OPERATORS

Experienced on better dresses and skirts; year around work. FREIACH, INC., 808 Washington.

OPERATORS

Excellent working conditions, paid holidays and vacation. Apply Society Brand Hat Co., 1232 Washington.

OPERATORS, white; experienced on special machines on dresses; also inexperienced; will teach you our system. 1704 Washington, 9th floor.

OPERATORS, experienced on single needle. Style Rite, Inc., 1831 Washington.

PAYROLL CLERK

8-DAY WEEK, 37½ HOURS
Expanding corporation in St. Louis county.

Cupples Products Corp.
ST. 6729

PAYROLL CLERK

Industrial plant; small office; permanent.

Wavershoe Trimming Co.
2128 Washington, 3rd Floor

PAYROLL CLERK
Experienced on N 300 machine. Apply Mr. Grossheim, auditing office, Chase Hotel.

PAYROLL clerk; to handle time and piece work payroll in small downtown office; 40 hours; good pay. Apply 1120 Washington av., 7th fl.

PAYROLL CLERK; experienced; clerical and typing. Mr. Doherty, FR. 1770.

HELP WANTED—WOMEN 98

PBX-TYPIST

Small board; midtown; pleasant air-conditioned office; ideal working conditions.

Mr. Shawcross
OL. 1500 DAYS
After 5, CA. 4764

PBX OPERATOR

Switchboard operator, experienced, Metropolitan Loan & Inv. Co., 722 Chestnut.

PBX OPERATOR; experienced; also light typing.
PAUL RACHS ORIGINALS
1136 Washington Fifth Floor

P.B.X. OPERATOR, Deaconess Hospital, 5-day week; employe benefits; light typing. RI. 8510.

PRESSER; experienced; steady work. Apply 2 to 6 p.m. 2901 Michigan.

REGISTERED NURSE, 12 to 8, 5 or 6 nights per week. RI. 0901.

SALAD WOMAN; white; 5-day week, ½ day Saturday, no Sunday or holiday. Bill's Cafeteria, 213 N. 10th.

SALES CORRESPONDENT

An interesting career opportunity; ability to compose own letters and good telephone voice essential. Some typing and a liking for arithmetic preferred.

Call Miss Petry—CH. 1657

SALESGIRL; work in variety store; 2807 N. Sarah.

SALESLADIES; draperies, yard goods and ready-to-wear department; permanent; liberal discount privileges. Golde's Department Store, 7315 Manchester.

SALESLADY; experienced; ladies ready-to-wear; steady work. FAIR-CHILDS, 2643 Cherokee.

SALESLADIES; steady work; experienced. Apply Toby's, 2750 Cherokee.

SALESPERSON.
No experience necessary; 5-day or part time; liberal discount and employe benefits. Apply personnel office.
GARLAND'S, 410 N. 6TH.

SALESWOMAN; ready-to-wear; experienced; full or part time; by request only; 10:30 to 5:30; good salary and future. Box Y-241, Post-Dispatch.

SALESWOMAN; 40-55; experienced, downtown specialty store; 5-day week. Box L-72, Post-Dispatch.

SEAMSTRESS and BUSHELMAN

Experienced, good working conditions.

ENTERPRISE CLEANING CO.,
4225W Easton Ave.

SECRETARY

To Sales Manager; must be able to transcribe accurately; medium dictation; salary open Call Mr. Graff, NE. 0440.

SECRETARY TRAINEES

Medium dictation, good typist; 18-35; 5 days, 8 to 4:30; salary commensurate with ability. Cafeteria, insurance, automatic increases, and etc.

REXALL DRUG CO.
3901 North Kingshighway,
San Francisco Entrance

SECRETARY, under 25; medium dictation; 40 hour week; office located 4100 block Lindell. Phone FR. 2000.

SECRETARY

To executive; high school graduate; medium dictation; downtown modern office; 5 days; excellent hours; good salary; employe benefits. Stating age and complete details. Box Y-94, Post-Dispatch.

SECRETARY; mature; capable of taking dictation and typing medical monographs; steady; $41 hours. Box Y-117, Post-Dispatch.

SECRETARY, small office near Grand and Olive; permanent position; light dictation; 5-day week. Call CE. 0168, engineering dept.

SECRETARY to personnel director; 5 days; liberal discount privileges; permanent. Golde's Department Store, 7315 Manchester.

SECRETARY, 5-day week; large insurance office; salary open. MA. 5540, Sta. 152.

SECRETARY to plant superintendent of large industrial concern; experienced. FR. 2215, Station 24.

SECRETARY - bookkeeper, experienced. See Mrs. Gotlob, 1005 Olive.

SECRETARY, legal experience; salary $250. Box A-297, Post-Dispatch.

SEWING machine operators; experienced on ladies shoe bows preferred. Harlee Shoe Findings, 5703 Etzel. MU. 0275.

SHOEWORKERS

Women and girls to learn top stitching and fancy stitching; experience on power machine helpful.

BROWN SHOE CO.

12TH and RUSSELL

Shoe Workers
Fancy Stitchers
Top Stitchers
Space Row Stitchers
Sole Stitchers
Inspectors (Fitting Dept.)
Clicker Machine Lining Cutters

Experience required; other good jobs open.

EASTON BOOT & SHOE
410 N. 23rd

SHOEWORKERS

FANCY STITCHERS
EXPERIENCED

Brauer Bros. Shoe Co.

2018 WASHINGTON

SHOEWORKERS

French binding stitchers, steady work, good piece prices, would consider part time worker, phone GA. 0817 or apply

O'NEILL SHOE CO.

208 N. Seventeenth

SHOE WORKERS
Fancy Stitchers
Post Machine Operators
Top Stitchers
Hand Pipers
Shoe Stamper (Machine)

HAMILTON SHOE

2107 Lucas

SHOE WORKERS

FANCY STITCHERS
AND
TOP STITCHERS

SAMUELS SHOE CO.
1717 N. 25th

SHOE WORKERS

Repairer in packing room; must be experienced on colored work.

Brauer Bros. Shoe Co.

22 S. SARAH

SHOEWORKERS; experienced; lasting room, hand lasters, conventional and slip lasts, also sole leather room. Beacon Shoe Co., 2206 Pine.

SILK SPOTTER; for dry cleaning department; experienced only. Apply Model Laundry, 11th and St. Clair, East St. Louis, Ill. Ask for Mr. Noel.

SILK SPOTTER; experienced; steady work.

NU WAY CLEANERS
210 S. Hanley Rd.

SKIRT banders, examiner; ladies' skirts. IDEAL UNIFORM, 617 N. 8th.

SPOTTER; top pay; excellent working conditions. Correnti Cleaners, 6088 Arsenal.

STEAM TABLE WOMAN, for cafeteria; $40; day work, top pay; Sundays off. 5706 Natural Bridge.

STENOGRAPHER

18 30; light dictation; personnel records; 5-day week; beginner considered. Con P. Curran Printing Co., 102 S. 8th.

STENOGRAPHER-CLERK

Some dictation; small office; 5-day week; opportunity. Carr-Adams Mfg. Co., 3014 N. Second st.

STENOGRAPHER; light dictation; 5 days. Weinstock Mfg. Co., 1307 Washington.

HELP WANTED—WOMEN 98

STENOGRAPHER-EDIPHONE OPERATOR

GOOD OPPORTUNITY
STEADY WORK
Apply
Employment Office

CARTER CARBURETOR CORPORATION

2812 N. Spring

STENOGRAPHER and STENO-CLERK

Good beginner considered; diversified work; 5-day week; pleasant working conditions; company benefits.

RAMSEY CORP.
30 S. SPRING

ST-ENO

Modern office, light dictation, excellent company benefits; advancement opportunities. Apply

Chromecraft Div.
AMERICAN FIXTURE
4321 Semple

STENO

5-day, 35-hour week, for travel department; beginner considered. Apply

AMERICAN EXPRESS CO.
1001 Olive

Stenographer

Light dictation and typing; will consider good beginner; 5-day week; good salary.

W. H. Markham & Co.
GENERAL INSURANCE
1601 Railway Exchange Bldg.

STENO-CLERK

Some dictation and general detail work in compensation department. 5-day week.

CENTURY ELECTRIC CO.

115 N. EIGHTEENTH

STENOGRAPHER

An interesting, permanent position in sales service department with varied clerical duties; good beginner considered; north St. Louis manufacturer; excellent working conditions; 5-day week; good salary; paid insurance. Mr. Coffing, GO. 3700.

STENOGRAPHER

Experienced; congenial work; in exclusive west end linen shop; 5-day week.

Greenwalds
503 N. TAYLOR

STENOGRAPHER

We have an attractive opening in our sales department for a capable young woman who prefers a position involving some stenography along with interesting clerical assignments; good salary; excellent advancement prospects; 5-day week. JOHNS MANVILLE SALES CORP. (Building Products Div.)
1000 Market St.
Phone W. A. Dorley, CE. 3940 for interview.

Stenographer-Clerk

Small Midtown office, lubrication business, 5-day, 40-hour week. Reply own handwriting stating age, experience and salary desired. Box Y-248, Post-Dispatch.

STENOGRAPHER

South side; 5-day, 40-hour week; excellent opportunity; pleasant working conditions; employe benefits. State age and experience. Box W-256, Post-Dispatch

STENOGRAPHER

Established south side firm; excellent working conditions; employe cafeteria; 5-day week; good starting salary; will consider beginner. Call Mr. Arnold, FR. 7600.

STENOGRAPHER

Will consider good beginner.

APPLY IN PERSON
CROWN CORK AND SEAL CO.
5622 NATURAL BRIDGE

STENOS-TYPISTS

Temporary—Part Time—Full Time
Work the days you want when you want; earn up to $54 per week.
Manpower Inc.
434 Paul Brown Bldg., 818 Olive

STENOGRAPHER

Will consider beginners or applicants up to 50; medium dictation; opportunity for advancement. Call CE. 0300 Sta 591 St. Louis Union Trust Co.

STENOGRAPHERS; positions open for a stenographic-dictaphone operator, and typist; only settled women of middle age will be considered; write fully, stating salary expected; nice air conditioned office and pleasant surroundings. Box K-203, Post-Dispatch.

STENO CLERK

Transcribing; clerical and part-time PBX; not over 22 years; neat and accurate; south side. HU. 5517.

STENOGRAPHER

Age 30-45; small office, near Grand-Chouteau, 5 days; light dictation, salary open. Bl. 0800.

STENOGRAPHER; work part time until graduation in JUNE; working permanently thereafter. Apply R. L. POLK & CO., 1136 Washington, fourth floor.

STENOGRAPHER; for 2 lawyers; experienced; middle aged acceptable; $300 month; 5½ day week; air conditioned office. 1126 Title Guaranty Bldg., 706 Chestnut st.

STENOGRAPHER, dictaphone, no shorthand, billing and clerical duties; 5 days, salary $225; unmarried. Call Saturday, Room 216, 7 N. Brentwood bl., Clayton.

STENOGRAPHER—EDIPHONE
Shorthand not required; 5-day week, 8 to 4:30; good salary, paid insurance. Call Mr. Sperber, NE. 1220.

STENOGRAPHER-dictaphone operator, hours 9 to 5; axe and salary open. Building Products Co., 705 Chestnut.

STENOGRAPHER, 36 hours week; light dictation; good starting salary. Owens Illinois Glass Co., 601 Continental Bldg.

STENOGRAPHER, experienced, small air-conditioned office; 5-day week; central location; good salary. JE. 3321. Mr. Madison.

STENOGRAPHER beginner; 5-day week. See Mr. Lunte, Lammerts, 911 Washington.

STENOGRAPHER; some light bookkeeping; good opportunity; apply Mrs. Gotlob, 1005 Olive.

STENOGRAPHER; downtown law office. State experience and salary. Box Y-166, Post-Dispatch.

STENOGRAPHER, permanent; small modern office in Richmond Heights. ST. 7941.

STENOGRAPHER, age 35 to 45; 5 days; 8-5 p.m., downto.n CE. 4915.

STENOGRAPHER, in law office; beginner considered. Box L-317, P.-D.

STENOGRAPHER; motor carrier; 5-day week. CH. 8660, Spangler.

Stock and Record Clerk

Young lady, white; excellent opportunity to become ready-to-wear buyer. Rechter Bros., 1324 Washington.

HELP WANTED—WOMEN 98

STOCK GIRL

18-21, white, beginner. Will train; 40-hour, 5-day week. Lunch room, nice downtown location. Benefits. Good salary and chance for advancement. For immediate interview call MA. 2215.
S. G. ADAMS COMPANY
920 Olive

SWITCHBOARD OPERATOR-TYPIST, cord board; 5½ days; want reliable person; state age and experience. Box L-32, Post-Dispatch.

TEACHER; sixth grade; short hours; RO. 6112.

TELEPHONE OPERATOR-TYPIST

For manufacturing firm, located north; light accurate typing; 5-day week; small switchboard; excellent salary.

KEASBEY & MATTISON CO.
MU. 2550

Telephone Interviewing

Interesting work. Full or part time; some typing. Call GA 2450, Mr. Grasser.

TELEPHONE SOLICITOR, 30-hour week, $40 week. FL. 2690, 3008 N. Newstead.

TRAINEE; cashier's office; typing; meeting public; interesting work. Missouri Baptist Hospital, 919 N. Taylor.

TYPIST-CLERK

(FACTORY OFFICE)

GENERAL CLERK

(MAIN OFFICE)

Experienced, or will train beginner; diversified work; 5-day week; established firm.

RAMSEY CORP.
30 S. SPRING

TYPIST

Must be accurate, and average typist; 40-hour, 5-day week.

BRAUER BROS. SHOE CO.

22 S. SARAH

TYPIST-CLERK

For varied accounting reports; will train beginner; 5-day week; good working conditions; opportunity to advance.

FAIRBANKS MORSE & CO.
4301 S. Spring FL. 8000

TYPISTS

18-35; must be able to type at least 40 words per minute, 5 days, 8 to 4:30. Cafeteria, insurance, automatic increases, etc.

Rexall Drug Co.
3901 North Kingshighway,
San Francisco Entrance

TYPIST-CLERK

We have an opening for a good typist-clerk; clean modern office, 5-day week, pleasant co-workers; beginner considered.

SEE MR. ABRAHAM
4242 Lindell

TYPIST

To type orders in small office; 40-hour week.

HALEY CATE CO., Inc.

4443 COOK

LIGHT TYPING and filing, general clerical and record work, starting salary $175. See Maurice Kestner, Weber Chevrolet Co., 4035 Lindell, NE. 2500.

TYPIST-CLERK, 18 to 35; payroll, general office work. Steady employment, 37½ hours per week. Vacation, benefit plan, wage progression; must pass physical examination and have A1 references. Give age and phone number. Box Y-197, Post-Dispatch.

TYPIST-CLERK
To assist auto dealer accountant; permanent position; 40-hour week; prefer experience in auto dealership. FR. 7403, 8:30 to 5 Mon. through Fri.

TYPISTS

Looking for easy, pleasant work, good pay, no hours, no Saturdays? Then see us.
L & M CO., 510 St. Charles.

TYPIST
To learn ediphone; modern office; 5-day week; good beginner considered. Apply in person. UNITED SHOE MACHINERY, 2200 Washington.

TYPIST-CLERK
Varied duties in training department; permanent; good future; 5-day week. 2210 Ambassador Bldg.

TYPIST CLERK
40-hour week; experienced or will train. MO. 8515.

TYPIST
Permanent position, 5-day week; call CH. 2947 or 1214 Washington.

TYPIST-BOOKKEEPER
Some experience on Burroughs preferred; must have some experience in auto dealership; excellent opportunity. Box Y-335, Post-Dispatch.

TYPIST-CLERK must be accurate, dependable and steady; 5 days; modern office in Brentwood. United Lumber Co., 1401 S. Hanley rd.

TYPIST-CLERK, $1-350; experienced light dictation; $200 month. Call JE. 0468, Mrs. Harelson, after 10:30 a.m.

TYPIST-CLERK
5 days; good working conditions, Healzer Cartage Co. 1402 North 17th st.

TYPIST
Insurance; 5-day week; attractive office; permanent.
HOME INSURANCE CO.
730 Pierce Bldg.

TYPIST-CLERK
For Personnel Department.
CENTURY ELEC. CO.
115 N. 8th st.

TYPISTS

For policy-writing department; 5-day week. Apply 401 Pine st.

TYPISTS; 17-22; good beginners; will train 5-day; downtown. MA. 5400, Station 152.

TYPIST, good working conditions; 5-day week. F. W. Woolworth, 3603 Lindell.

TYPIST - TRANSCRIBER; experienced; 5-day week; liberal employe benefits. Call FR. 0933.

TYPIST; experienced in mailing department; familiar with letter and postal rates; downtown. CE. 4916.

TYPIST, in law office; beginner considered. Box Y-307, Post-Dis.

TYPISTS; 5-day week. Apply R. L. Polk & Co., 1136 Washington.

VARI-TYPIST
Experienced, 5-day week. Moog Industries, MU. 3400.

WAITRESS

WHITE; 18 to 30; quiet, refined; for high type restaurant.
CLAYTON AREA
RALEIGH HOUSE
8027 FORSYTHE

WAITRESS
White; experienced; Walnut room. Apply after 5 p.m.
GATEWORTH HOTEL
245 N. Union

WAITRESS, experienced; $33; good tips; night or day shift; meals and uniforms furnished. Take Goodfellow bus. CO. 2235 W. Florissant.

WAITRESSES, neat, experience in hotel service, food and beverage, close Sundays. Apply Petit Pigalle, Kingshill.

WAITRESS, $40 week, must be fast and efficient, tray service; apply in person. Lemmons, 8300 Gravois.

WAITRESS, experienced. McCoy's Restaurant, 7226 Manchester. HI. 9310.

WAITRESS; experienced; $33 per week, meals and uniforms. 6329 Easton.

WAITRESS, experienced; morning and evening shifts. Apply 313 N. Grand bl.

WAITRESS, experienced. Medari's, 3427 S. Kingshighway.

WAITRESS-BARMAID; good pay. Apply 4085 Olive, FR. 7537.

WAITRESSES, day or night shifts, open; apply 300 Washington.

WAITRESS; work nights. Apply Brown Derby, 515 N. 8th.

WAITRESS; experienced. Tally's Grill, 3134 S. Florissant rd.

WAITRESS; experienced; restaurant. 4404 Natural Bridge.

WAITRESS, good tips and good pay. 3909 Olive.

WAITRESS, experienced. Coffee Pot Restaurant, 6200 Delmar.

WAITRESS, BARMAID; night work. Experienced. 9976 W. Florissant.

WAITRESS, experienced only; steady, days. Boedeker's, 3617 S. Grand.

WAITRESS; experienced, white; good wages and tips. 3541 S. Grand.

HELP WANTED—WOMEN 98

WEST END

General office routine; will train girl, beginner. 5977 Delmar.

WOMAN, stay on place; housework and care of small child; nice environment; must have references. FO. 5717.

WOMAN, white, hospital attendant, old folks home, some nursing experience helpful; room, board and laundry. 5405 S. Broadway.

WOMAN, general housework, in exchange for 2-room furnished apartment; small salary; references. CH. 7279.

WOMAN; stay, care children, help housework; parents work 2nd shift; ample time off; own room. Valley 2129. 2574 St. Louis, Valley Park.

WOMAN, elderly; care 3 children; stay; room, board, $10 week. CH. 7054.

WOMAN, elderly; white; light housework; nice home; $30 month. CO. 2411; 4490A St. Louis.

WOMAN to care for child; steady; room and board; salary $35 week. FR. 6981.

WOMAN, general housework; small home; 1 child; stay; references. FR. 8121.

WOMAN; capable; care 2 children while mother works; room, board, small salary. YO 2-1185 after 5:30.

WOMAN, cooking and downstairs; stay on place; own room; references; good salary. CA. 5223.

WOMAN, middle-aged, care girl 4, boy 1½, employed mother, stay or live in. HI. 4349.

WOMAN, white; stay; 2 school age children. HU. 4349.

WOMAN, general housework; assist cooking, new home; stay. WY. 2130.

WOMAN; stay cooking and housework; city references. TE. 4-9474.

WOMEN

Are you looking for above average earnings? ages 18 to 50; no selling involved; make appointments only; guarantee $40 week; can make $100 week; car not needed. FA. 4945, 8402 Delmar.

AT ONCE—COLORED

Women, age 21 to 60, for part time, DAILY. No experience needed; earn to $40 a week. Apply after 1:30 p.m. See Miss Drew, 709 Washington, 4th floor.

YOUNG LADY; cashier; some typing; short hours, 10:30 to 6:30; 6 day week. Apply World Theater, 6th and St. Charles.

YOUNG WOMAN; general office work; speaking voice; chance for advancement. 2235 S. Grand before 11 a.m.

ARE you looking for steady work with above average earnings, guaranteed salary plus commission and bonus; must be 21-45 years of age; in good health and free to work full time; driver's license and safe driving record necessary; living in St. Louis or Alton, Ill. Apply 4453 Olive for personal interview.

EXCELLENT POSITION open for R.D.A. Dietitian. Complete Hospital Dietary Department. 270 bed hospital. Salary open. Apply Administrative Dietitian, Mid-State Baptist Hospital, Nashville, Tenn.

AMBITIOUS MOTHERS; who want to earn, but can only work part time. Avon Products offers opportunity to earn over $1 or more per hour. NE. 71137.

SALESWOMEN WANTED 89

HOMEWORK

EARN TO $1.50 AN HOUR
FELT CUSTOM ORDERS
We deliver—no money needed
Phone 9:30 a.m. to 4 p.m. only
CH. 0245

REAL ESTATE SALESWOMEN; full or part time; experience not needed; top commissions; modern office; leads furnished; teach business; car needed. Call Mr. Frycki, WEAVER R. E. FR. 4502

FOUR WOMEN

Neat, pleasant and ability to learn to present a plan to families; the program is simple; the work is exacting and remuneration is high. CA. 6616, Ext. 468 for appointment from 9 a.m. to 4 p.m.

$15 PER DAY

Colored men and women to advertise new and needed product.
YOU GET THE DOLLAR
Can't miss on $15 a day.
LINCOLN STUDIO, 613 LOCUST

REAL ESTATE; by progressive Clayton office; maximum co-operation. For interview call LEDERER, REALTOR, CA. 0863.

SALESLADY; part time; children's wear, apparel; in Webster. Web. 8267.

ATTRACTIVE opportunity for 2 married women with selling ability to learn real estate. Car necessary. RE. 1384.

HOUSEWIVES
If you can work 4 hours a day, you can earn $40 a week. Call Avon Cosmetics, EV. 1073.

PARTNERS WANTED 90

ACTION; partners, action, hair care by Fitzjohn at 1110 S. Fourth st.; letters only.

BUSINESS OPPORTUNITIES 94

BUSINESS OPPORTUNITIES

WESTERN AUTO ASSOCIATE STORE

For sale, located in Grayville, Ill. 100 per cent location, drive-in service, automatic heat, fluorescent lights and new fixtures; inventory plus fixtures. For further information write or call

WESTERN AUTO SUPPLY CO.
4116 N. UNION
ST. LOUIS, MO.
GO. 9100

LOT AND BUILDING

A lot with building 120 by 120, ideal for light manufacturing, paint and body shop, or for used car operation; well lighted, long term lease, up to 9 years. On main thoroughfare in North St. Louis. Box X-75, Post-Dispatch.

ONE OF THE BEST

BAKERY; South St. Louis; owner retiring; must be seen; real money-maker; takes real money to buy. GARNHOLZ, CA. 3735, WY. 8589.

MEYER PACKING CO.

Will lease small modern slaughtering and processing plant, large cooler and freezer facilities. CE. 2980 or RE. 4507.

REAL OPPORTUNITY

Coffee shop, best spot in town, parking lot, equipped, industrial location; will lease to reliable party. Schuits, 3433 N. 9th. CE. 6446.

A Wonderful Opportunity

Restaurant, bar, 2 dining rooms; excellent location; sacrifice price.

McGraw Realtors FL. 6128

AUTOMATIC LAUNDRY; Clayton. CA. 5105.

BAKERY; northwest St. Louis; good location. MU. 7036.

BEAUTY SHOP, south; 1 or 2 operators; steady going business; good buy. SW. 2987, VE. 2-0397.

BEAUTY SHOP equipment; move or stay, with or without 1-room furniture. FL. 6900, Bl. 2587.

BEAUTY SALON, good location; established; 1 or 2 operators; owner leaving city. ST. 7574, HI. 3738.

BEAUTY SHOP; established 2 rooms; new furniture. LA. 0554.

BEAUTY SALON; excellent business, leaving city; sacrifice. FL. 9837.

BOWLING ALLEY

Eight-lane, air-conditioned, excellent lease established 8 years; sell or trade. Fireside 2800.

LACLEDE cab spot and meter. 1320 Pestalozzi.

CAFE; complete, with equipment. 3701 Chouteau. FR. 8602.

CHINCHILLAS, 2 breeding pair; 1 mated pair; 3 males and 1 female young ones; all in one lot; bargain. Box A-279, Post-Dispatch.

CLEANING PLANT; wholesale and retail business; 4 trucks; fully equipped for large production; must sacrifice; wonderful opportunity for right person. Box Y-268, Post-Dispatch.

CLEANING PLANT; sacrifice; give phone, address, qualifications first letter. Box Y-131, Post-Dispatch.

CLEANING SHOP; Hoffman equipment; living quarters; sell or trade. FR. 8763 before 6 p.m.

CLEANING BUSINESS; south; good location; sacrifice quick sale. MI. 0176.

CLEANING BRANCH and gift shop, living quarters, northwest. GO. 8358.

CONFECTIONERY, 3682 Fairview. Real bargain if sold this week; take over business at once; heat furnished, 1 large room in rear for living quarters. GR. 8200.

CONFECTIONERY, delicatessen; all electric; must sell; quarters; owner; will finance. MI. 1034.

CONFECTIONERY; south; living quarters; fully stocked; no agents; retiring. LO. 8617.

CONFECTIONERY, 3 rooms, bath; rent $45; bargain. 1593 S. 14th.

CONFECTIONERY; north; selling due to illness. FL. 9543.

DRESS SHOP and beauty shop; colored neighborhood. GO. 8347.

DRESS SHOP; fine; located in county. Bargain. Kirk, 5022.

BUSINESS OPPORTUNITIES 94

FOOD STORE; southwest; 4 rooms, 7 rent; surrounded subdivision. MERCANTILE CH. 2244, MO. 2240

GROCERY AND MEAT MARKET; MODERN; MUST BE SEEN TO BE APPRECIATED; MAN TOO OLD TO RUN IT. HU. 5872.

GROCERY, meat, tavern; steady year 'round business; modern 5-room home, 7½ acres, nice frontage on Highway 61-67, 12 miles south St. Louis; take home in trade

McGraw Realtors FL. 6128

GROCERY AND MEAT, south side; self-service; doing $4500 month; rent $50. Under $5000, cash or terms. Wabash 6248W, weekdays after 7 p.m. or FR. 9131 days.

GROCERY - meat market; corner; $10000 yearly; priced to sell; includes fixtures, stock. FO. 0706 days, DE. 8634 after 7 p.m.

GROCERY-MEATS; must be sold; making offer. 7712 Dale. Inspect Wednesday. DE. 8771, MU. 7933

GROCERY, meat market; $2500 stock, self-service, $3900. EV. 6510.

GROCERY-MARKET; south; living quarters optional. Owner, HU. 6442

GROCERY-MEATS; doing all cash, good lease, illness. 1826 Oregon.

GROCERY-MEATS; small store; clean stock. EV. 8589.

GROCERY; sell or lease; good business; 6674 Kimbark. FL. 5047.

GROCERY - meats; stock, fixtures; rent $80 month. FO. 6502, PA. 3690.

GOOD GOING HARDWARE BUSINESS

Owner ill; sell everything at inventory. Call
Burton & Lee Realty Co. SW. 8500

HARDWARE STORE; clean stock; at inventory. LO. 9965.

ICE CREAM, sandwich shop, 5 rooms, Route 2; near schools; reason, ill health. Box 583, Red Bud, Ill.

ICE CREAM and sandwich shop; equipment for making soft cream and ice cream; $19000. 4067 Shenandoah. PR. 8662.

LAUNDRY; self-service and complete shirt laundry; 20 Bendix, 2 Norge, 2 large extractors, 2 large dryers; $2000 monthly income; 7611 Delmar in South St. Louis. HU. 7096.

LUNCH ROOM, across from public high school; owner ill. Call Mahew, DE. 5792.

OIL AND GAS LEASES

Assignment; $500 up; deductible your income tax. E. B. Snoop, 539 Ciara. FO. 2958.

OFFICE Services Co.; owner retiring; excellent opportunity; evenings. CU. 0382.

PACKAGE Liquor; established; low rent; living quarters. CH. 6455.

PAINT and wallpaper store; a money maker at a bargain. Box C-58, Post-Dispatch.

PAPER ROUTE; P.M.; 940 dailies. 1350 Sunday; southwest; conditions good. 1951 truck. MO. 9817 after 6.

PAPER ROUTE, northwest, large, one of the best. EV. 5866, FR. 2129.

PAPER ROUTE; p.m.; 725 daily, 750 Sunday; good future. EV. 4593.

RESTAURANT, completely equipped, in West St. Louis hotel building; shopping center; adjoining bowling alleys; large apartment; district transfer point, etc.; air-conditioned; good lease; closed at present. Owner will finance right party, price $35,000.

CONTINENTAL INV. SYSTEM
3740 LINDELL BLVD. NE. 5181

RESTAURANT; 2521 N. 9th st., established location; excellent income; bargain.

LONDOFF GO. 9350

RESTAURANT building, college town, Godfrey, Ill.; 3 dining rooms, capacity 150; parking lot; new interior; John Merigan Rltr., phone Wood River (Ill.) 4-6614.

RESTAURANT and tavern factory district; will sell to responsible party only; over $500 weekly; partners disagree. Box W-371, Post-Dis.

RESTAURANT, by owner; must sell; will finance. 7281 Natural Bridge.

RESTAURANT; sell or lease; well-established, Fairmont Restaurant, 1105 Hodiamont.

RESTAURANT, established for years, good business, selling account poor health. FR. 8922.

RESTAURANT; good location; doing nice business; other interests. $3250. FR. 7874.

RESTAURANT; $4500 month; short hours; terms. Mardis, VO. 3-1950.

RESTAURANT; good intersection and factory location. GA. 9802.

ROOMING HOUSES; Vandeventer pl. at new Veterans' Hospital; 16 rooms 3 baths; income $187 week. 4434a Forest Park; 12 rooms; income approximately $100 per week. BRINE. GR. 4136 MO. 0635

SANDWICH SHOP; midtown; beautiful; income $100 daily; low rent; price $60000, terms. Roberts, 2857 Union, Fireside 4411

SANDWICH SHOP, fully equipped; good business; sell or lease to right party. 1240 S. Broadway.

SANDWICH AND GRILL.
5025 Delmar.

SHELL SERVICE STATION; 4500 St. Louis av.; books open; bargain; must sell; good business. EV 9629.

SERVICE STATIONS, for lease; new and modern; 8845 N. Broadway, St. Louis Mo.; also one at Wood River, Ill. Gulf Refining Co., GA. 6516; ask for Mr. Fry.

SERVICE station for lease; modern, 2-bay; south; moderate inventory; present gallonage 9000 per month. Call FL. 7600 between 9-4.

SERVICE STATION; now vacant; 2 bay; modern; northeast corner January and Eichelberger; for sale or lease. E. B. Klein, CE. 8144.

SERVICE STATION for lease, low inventory, northwest city. Call Gulf Refining Co., GA. 6516, Mr. Brown.

SERVICE station for lease; north, small inventory; good truck stop; large volume; 26-ft. enclosed bay. City 1000. E. M. Muehlberr, ST. 2242 or Carl Wilson, CH. 4355.

SERVICE STATION OPERATORS
Cut-rate; furnish cash bond; guaranteed magnetus; Missouri and Illinois locations. Mr. Lewis, 6744 Pare bl.

SERVICE STATION for lease; major products, doing 20,000 gallons; modern; 2-bay; University City. Call FL. 7600, 9 to 4.

SERVICE STATION for lease; Texaco, south side, light inventory; ideal for small investor. PL. 7600, 9 to 5.

SERVICE STATION for lease, south St. Louis; modern one bay; major products; low inventory. Call PL. 7600, 9 to 4.

SERVICE STATION; garage; auto parts; $5000 inventory; good business. LO. 9763.

SERVICE station; new, modern; 2 bays; for lease; south; major products. Call PL. 7600, between 9-4.

ATTENTION SHOE REPAIR MAN
If you are experienced at shoe repairing and would like to go in business, call HI. 3068.

SHOE STORE, suburban St. Louis, family type; inventory $10,000 to $12,000; for man and wife. Box Y-122, Post-Dispatch.

SHOE REPAIR SHOP; established 18 years; accept reasonable offer. PA 6497 after 7:30 p.m.

SHOE repair shop; in business 25 years; 2006 California. HI. 3068.

TATOORING and tanning shop; easy terms. Dial TE. 6-3362.

TAVERN; south; full license

APTMENTS—UNFURNISHED 111 APARTMENTS—UNFURNISHED 111
WEST WEST

YOUNG COUPLES... Delightfully new modern 1, 2 and 3-bedroom apartments immediately available in

Canterbury Gardens

Enjoy modern living at its finest, in Canterbury Gardens . . . where clean, fresh air abounds. Conveniently located as to transportation, shopping, schools and churches. Individual, automatic gas furnace & water heater, tile bath with shower, and venetian blinds. Three exposures to every apartment. Open today 9-6.

399 LONGACRE WYdown 5648

AUDUBON PARK APARTMENTS
2-ROOM APTS.—$75.25 UP
AVAILABLE IMMEDIATELY
ALSO 1-2 BEDROOM
New and Modern
Suburban Living with City Conveniences
Now Through Development
Open Daily Till 5 P.M.; Sat., 4 P.M.; Sun., 12-4 P.M.
1401 THRUSH PLACE
BRENTWOOD RE. 5181

DELMAR, 822x: 1st floor; owner occupied; 3 bedrooms, 2 baths, living, dining, kitchen, porch arranged; glassed winter; 2-car garage; stove, refrigerator, dishwasher, garbage disposal; heat furnished; adults; $250 month; 3-5 year lease. Box Y-93, Post-Dispatch.

DELMAR, 8347: modern 3-bedroom apartment; range, refrigerator; garage; $150; lease. WY. 0492, DE. 1447.

1143 N. UNION

1-bedroom apartment with modern kitchen and bath, 2nd floor; $77.50. Inquire 1153 N. Union, or call CE. 1393.

WESTMINSTER, 4632A: 2 rooms, unfurnished.

PAGE, 7706: 3-room apartment, gas heat; $35. ST. 9665.

3-ROOM unfurnished apartment, utilities furnished; adults. CA.3908

SUBURBAN

TOWN AND COUNTRY APTS.
LOWELL 2-bedroom apartment; second floor; $115 per month. Apply manager, 8345 Eager rd., RI. 8864.

APARTMENTS—FURNISHED 112
NORTH

KOSSUTH, 4434: 2 rooms, bath; gas heat; employed couple.

SULLIVAN, 3219: 2 rooms, bath, sleeping room; gas heat. JE. 9257.

2 ROOMS; $15 week; all utilities furnished. FL. 1179.

NORTHWEST

PLACE to itself; 2 furnished and unfurnished; employed couple. GO. 7697, 4321 Oakwood, Pine Lawn.

SOUTH

ARSENAL-GRAND: 2 rooms; nicely furnished; gas heat. FR. 4788.

CALIFORNIA, 1900: 2 nice, large rooms; adults only; $16 week.

FAIRFAX, 3943: 2 large rooms 1st floor; private entrances; adjoining bath; infant welcome.

FLAD, 3842: 2 rooms, nicely furnished; employed couple.

HARWOOD, 3458A: 2 rooms, semi-private bath, private entrance, employed couple, $15 week. Open 3 to 7 Sat.; 1 to 5 Sun.

LOUISIANA, 2632: lovely 2-room apartment. See Mrs. Ehrlich 2nd fl.

MIREE, 3626: 3 rooms beautifully furnished; employed adults only.

PENNSYLVANIA, 3329: 2 rooms, nicely furnished; adults. SW. 5244.

PLACE COURT, 4501: 3 rooms, newly decorated, adults only. See 6 to 8 p.m.

RUSSELL, 4165: 3 rooms to furnish; adults only; $18 weekly.

ST. VINCENT, 4153: quiet couple; $55. 3-room efficiency. St. 8466.

SEVENTH, 3303A: 3 rooms; furnished; adults; $12. MO. 8372.

SHENANDOAH, 3514: 2-room efficiency, nicely furnished.

SHENANDOAH, 4254: 2 furnished rooms; employed only. St. 4268.

THIRTEENTH, 2410 S.: 2 front rooms, private entrance. MO 0483.

TWELFTH, 2512 S.: 1-room efficiency; all new; Frigidaire; also sleeping room.

VERMONT, 6321: 2 rooms, clean, utilities; adults. LO. 4689.

VIRGINIA, 2332: 3½-room furnished apartment; working adults only; 2 lines.

THREE ROOMS; nicely furnished, redecorated; private entrance; semi-private bath; gas heat; adults; $20. CE. 5076 after 6.

THREE rooms and bath; utilities furnished; 1 child accepted; $90 month. Inquire 4269 Blaine.

3 LARGE rooms, private bath, well furnished; adults. CE 6763.

3-ROOM efficiency, private entrance; near bus. St. 4835.

3-ROOM flat for rent; $95. Call MO. 8847. Call after 5:30 p.m.

SOUTHWEST

MANHATTAN, 3549: 2 rooms; private entrance; adults.

WEST

APARTMENTS
ALSO HOTEL ROOMS
Completely furnished; hotel service available, including switchboard; daily, weekly rates; children welcome; free parking; fireproof building.
GEO. WASHINGTON HOTEL APTS. RO. 8300
KINGSHIGHWAY & WASHINGTON
2-ROOM EFFICIENCY
Everything furnished, including daily maid service. Live among friendly people. FO. 5097.

BARTMER, 3456; 3 rooms; private bath; 3-4 girls. JE. 6998.

BARTMER, 5351, 2-room efficiencies; new; 1-2 adults; $10-$12.

BARTMER, 5700: 2 and 3 rooms; nicely furnished; 3d floor. CA.0216

BELMONT HOTEL, 3643 Washington; beautifully furnished bedroom apartment; ideal location. JE. 6610.

BOYLE, 321 N.: beautifully furnished 1-room efficiency.

CLIFTON, 3743: 2 large rooms 1st floor; private entrances; adjoining bath; infant welcome.

DE

A Contemporary House

In a Contemporary Residential Park
For Cultured People
Who Appreciate the New Art of Living

2, 3 and 4 bedrooms—1 and 1½ baths, garage, brick walls—perfect radiant floor heating; spacious rooms—luxury accessories.

$15,900 to $21,200—Min. Cash $4000

Display houses for day and night inspection.

Phone SW: 2220 and SW. 1266

NORTH

VACANT 6 ROOM

Modern bungalow on 1 floor; newly reconditioned; hot water heat; double garage; bus passes door. 3937 KOSHUTH AVE. (VACANT)

Go, it's open!
MITTLEIDER R. E. CO. DE. 8250
Nights and Holidays CA. 7777

IMMEDIATE POSSESSION

3945 COTE BRILLIANTE: 8-room brick residence, completely furnished; $160 per month and 3 rooms for owner; this is a real buy; terms. Be sure and see. Call JAMES C. DOLAN. ST 4373

SAN FRANCISCO, 4135: 7-room residence; bargain. Meyer, FR.5322.

NORTHWEST

ATTRACTIVE DUPLEX

$415-17 Goodfellow; if you're interested in a nice home with an income let us show you this modern 4-room duplex; gas heat; convenient location; Mount Carmel parish. Inspection by appointment.

HAROLD C. SIMON & CO.
4185 N. NEWSTEAD GO. 4800

CLARE PETER MERZON SCHOOL
5702 Fiery Ave.; block east of Goodfellow at West Florissant; 4 rooms, large glassed porch, bath, gas heat, venetian blinds, new aluminum storm sash; block to 3 bus lines. Possession. Low price.

KUHS Realtors OL. 1600

VACANT; $950 DOWN

4xxx Bessie; 6 rooms, newly decorated; large lot; call today.
WEAVER R. E. 4502; FO 3108

VACANT

$715 Shirley; 3 bedrooms; furnace; newly decorated; small down payment; still vacant.
BOYER & LADINSKY DE. 5255

ACME, 5608: 5 rooms; automatic heat; garage; bus 1 block; $8500. 6318 CHATHAM, 7 rooms, basement, furnace; $8500. Consider small down payment.
KEENEY-TOELLE MU. 7370

ARLINGTON, 3711: 6-room brick priced below $11,000; will sell quick; owner building new home.

J. BEN MILLER

3814 Hampton LO. 0800
Office Open Evenings and Sunday.

CARTER, 4474: 5-rom brick, owner will show. MU. 8595, EV. 7343.

GENEVIEVE, 5261: 4 and sunroom brick; large room; tile bath; very clean. See our photo listings.

STOCK & SON

8001 Bircher Realtors EV. 4411

HIGHLAND, 5965: see this clean 3 and 3 flat; with 2 extra rooms in the basement; near bus and school; low down payment.
VAN PATTEN, VI. 7-1713

LEE, 4816: 3 bedrooms, 2 baths, double garage. Possession.

McLARAN AV., 846: 6-room modern brick; gas heat; new roof; vacant.
ROGER F. HEMMER, Fireside 8700

SOUTH

DOCTORS! DENTISTS!

$817 Gravois; opportunity knocks! 9 rooms, gas hot-water heat; home plus income; parking and bus at door; best south side location; can be used by doctors for 3 or 4 offices; good investment property; extra lot space available. Call Sullivan.

J. BEN MILLER

3814 HAMPTON LO. 0800
Office Open Evenings and Sun.

Income and Home—$8950

$147 Virginia; here is an outstanding six unit; extra clean frame; 4 down, 3 up; gas heat; automatic water heater; lovely fenced yard; upstairs renting for $40 month. This can't be beat. See today and buy.

WILSON CO. WI. 6300
8112 St. Charles rd.
Office Open Evenings and Sunday

Magnolia at Kingshighway

2601 Guerney ct.: 3-bedroom, 2-story, 2-car garage in basement; gas heat; tile roof; private street; priced to sell.

DOLAN CO.

VO 3-2610 Realtors 8011 Maryland
See Dolan's Photo Listings Today

BEAUTIFUL CITY HOME

With a fine floor plan; ideal for growing family; restricted neighborhood; value.

AT 2935 RUSSELL BLVD.
GILPIN CO. PL. 3200.

NEED MORE ROOM?

Call about 38xx Hartford; 4 bedrooms second floor, space for 2 additional on third; excellent condition throughout. $LB, FL. 6470; after 5. GR. 0817.

WILL TRADE

VACANT—5 ROOMS

809 Haven; newly decorated; 1½ baths, gas heat; $8950; EZ terms.
FRANCIS HU. 2100

$1000 DOWN

4141 Sarpy: 5-room brick bungalow; gas furnace; good condition; reasonable payments.
BOYER & LADINSKY DE. 5255

VACANT—$1250 DOWN

8619 S. Grand; newly decorated; 5 rooms, bath, furnace. HU. 2100.

ONLY $10,500

Lovely new 4-room efficiency; all conveniences; a real buy; low down payment; easy terms.
CALL EDEN REALTY CO.

Realtors, for list of cottages, bungalows, flats. FL. 6166. LO. 6999.

ALLEN, 2629: just listed; clean 5-room house; well arranged for all income; oil heat; near everything; priced to move quickly.
CARTER, RE. 9453, FL. 0347

BLOW, 3744: nice 4-room bungalow, price $9000; bargain.

FRANKLIN HU. 6818

COMPTON, 4135, E.: St. Anthony's Parish; 7-room brick residence, gas heat, under $11,000.

J. BEN MILLER

3814 HAMPTON LO. 0800
Office Open Sunday and Evenings

CONCORDIA 4150: 6 large rooms, bath, gas heat, automatic water heater; storm sash; fine condition; owner must sell.
BRUCKNER REALTORS GR. 6812

EICHELBERGER, 3927: brick, 4 rooms; modern; no basement; oil heat; possession; $10,750.
Pl. 3682 Groebl-Seminger LO. 3000

ELLENWOOD, 4445: 5-room matt brick bungalow in front and 2-story brick building rear of lot; worth the money; floor: 3 rooms, bath, furnace 2nd floor; wants 6-room bungalow.
ALTMAYER REALTORS PR. 3535

ILLINOIS, 3716; 5-room brick; immediate possession; everything new; only $8950.

LONDOFF GO. 9350

3704 JUNIATA

Beautiful, 9-room home; gas heat; excellent condition; must be seen; owner anxious. $LB, FL. 6470. After 5. FL. 1979.

JUNIATA, 3802: 9 rooms, partially converted; $12,500.
Lamb R. E. HI. 0691, HI. 7249.

MORGANFORD, 6810: 5 rooms. St. Louis R.E. Dev. Corp. CH. 1969

OHIO, 31xx: rooming house, good condition, income. Larkin, MO. 5684.

PARK, 2343: furnished 1-, 2- and 3-room efficiencies with sinks, stoker; monthly income $268; owner must sell. We have others.
GRACE FO. 1942

RUSSELL, 28xx: $8500, home and income; 2 baths; brick.

Melvin John Thomas RO.1406

5 LARGE rooms, nicely decorated, inside toilet, city water, sewers, transportation, $5100; terms.
Floyd Davis, RE. 9152, RO.6430.

CALL Phelim O'Toole for list of bungalows and flats. Call HU. 2259

SOUTHWEST

$8950

VACANT—ALWAYS OPEN

1011 Graham: six rooms, new gas furnace, automatic hot water, 2 full baths, decorated; extra 2 rooms in basement, suitable for one or two families. Nice home with income. (4500 West at Oakland).
PERLMUTTER CH. 7742

B-A-R-G-A-I-N

Vacant; reconditioned bungalow; oil heat; near schools, etc.; 1424 Sulphur av. (vacant; north of 6000 Manchester av.; go in, it's always open).
MITTLEIDER R.E. CO. DE. 8250
Nights and Holidays CA. 7777

JUST LISTED

4730 FRAGUE

Attractive 4-bedroom home; 2½ baths; full dining room, breakfast room, nice kitchen; gas heat; rear garage; excellent value. Call to see.
E. L. FL. 6470

3-BEDROOM home; St. Louis Hills. Zansen, Realtors, LO. 3214.

3 Bedrooms, Must Sell

5112 Goethe; vacant 6-room brick bungalow; gas heat; garage; lovely location west of Kingshighway; large lot; see today, REAL BUY!
J. W. WOOD, REALTORS PL. 1220

VACANT—REDUCED

5428 Blow; 4 rooms, siding covered; gas heat; 2-car garage; fine condition; $LB., Fl. 6470; after 5. FL. 2039.

5230 CHIPPEWA

5 rooms modern; 2 full size bedrooms; ideally located and fairly priced; $LB, Fl. 6470; after 5. OR. 0817.

WOW, THIS IS IT!

5461 Cleating; almost new 5-room modern bungalow. Open 2-5.
FRANKLIN HU. 6818

VACANT

5022 Nottingham; 6-room brick bungalow; attic stoker, garage. $LB, FL. 6470; after 5. FL. 2039.

CHIPPEWA, 5727; modern 5-room brick bungalow; unfinished 2nd; gas heat; garage; vacant.
JANSON REALTOR DE. 1234

RAMBURG, 4762; 4-room brick, tile bath; stoker; basement; $11,000.
STANLEY SKINNER, RI. 7240.

RINGWOOD, 52xx; large ranch home; 3 bedrooms; 2 baths; breezeway den; 2-car garage; basement; gas heat; top condition; 137 ft. frontage; will trade. Dial TE. 2-2807.
ARTHUR L. KNIFFEN R.E. CO.

DLEATHA, 5461: new 5-room brick, tile kitchen and bath. ST. 0514.
FRANKLIN HU. 6818

PERNOD 5251, 3-bedroom brick; glassed in porch, storm sash, tile kitchen and bath; excellent condition.
ADRIAN FOCH SW. 7777

5743 POTOMAC

Attractive, 5-room bungalow; gas heat; schools and bus close; owner anxious, $LB., FL. 6470. After 5. FL. 1979.

WALLACE 4472: 4-room and sunroom, brick. GR. 6627, Meyer.

WALSH, 58xx; new, modern type bungalow, gas heat. Jolly, HU 4866

WENZLICK, 3924 (1 block east of Jamieson at Lindenwood): 2-bedroom ranch-type home; 1½ years old; side-drive garage.
KRATZ-FISCHER GR. 4072.

WEST

MONEY MAKER

5659 CATES

This great big brick residence (NOW VACANT) has been entirely converted into apartments.

New gas heating plant, hardwood floors, and the garages are on the rear of the oversized lot. Just Re-STYLED in the

STANLEY EPSTEIN MANNER

VACANT (OPEN) $13,850
STANLEY EPSTEIN & ASSOC.
29 N. Brentwood, Realtor CA. 8618
Nights and Holidays CA. 8591

VACANT

1339 LAUREL

Seven rooms; furnace, stoker; newly painted and papered; sacrifice, $10,950; $2000 cash, balance $40 per month and interest.
WHYMAN 722 Chestnut GA 6627

$950 Down—Vacant

5554 Vernon; 8 rooms; oil heat; newly decorated; may trade. Balance EZ. CA. 8585.
BENDER-GHERTNER MA. 7516

BARTMER, 5701; 9 rooms, 3 baths; $14,500. STANLEY SKINNER, RI. 7240.

CLEMENS, 5565; 9 - room brick; oil heat; automatic hot water; 1½ baths; hardwood floors; 2-car garage; all furniture on 2nd and 3rd floors included; income $52 week; very clean; possession; priced for quick sale; terms.

HY. H. HAFFNER

6629 Delmar RLTY. CO. CA. 2996

HAMILTON, 1276: 10 rooms, 1½ baths; made into apartments; good rent; furniture included. Hoene-Crelle, MA. 0344, WI. 5957.

LINDELL, 5235, well-built home planned for gracious living; sunroom, library, powder room, breakfast room, modern kitchen on 1st; 4 bedrooms, 2 baths on 2nd; recreation room, 2 bedrooms, bath on 3rd.
RALPH F. PIPER Inc. DE.6700

PERSHING, 5417: 5 rooms.
St. Louis Rity. D. Corp. CH. 1969

SKINKER-CLAYTON RESIDENCE

Super, duper; immediate possession; follow trend back to city.

WANSTRATH

MA 8246

SKINKER, 809; 4 large bedrooms, 1¼ baths.
Edward Hupert Realtor, CH. 6906

VERNON, 5751; 9 rooms, gas heat, 2½ baths; $1500 down.
PA 2286 CYTRON CA 6235

WESTMINSTER, 4246: 12 rooms.
STEINLAGE & SCHMID CH. 5808

FLATS, APTS. FOR SALE 147

NORTH

$2650 DOWN, $76 MONTH

1904 ANGELICA; brick 4 family; 3 rooms each; baths, basement; $10,000 Card.
KEENEY-TOELLE MU. 7370

$495 DOWN BUYS

1528 N. Grand; 8 rooms; bath and furnace; including furniture; balance easy terms. CE 4972. ST 9032 evenings.

$1450 DOWN—4247 LEE

Brick; 2-family; 3-4 rooms, 2 baths; full basement; garage; both flats decorated. PA. 5407.
Herman Glick 724 Chestnut CH. 1283

$375 DOWN—VACANT

1910 Sullivan (rear); 4 rooms; brick; inside toilets; decorated; balance easy; evenings DE. 2042.

BAIN & WHYMAN

722 Chestnut Realtors MA. 3138

$1950 DOWN—2 VACANT

2150 College; brick 2-family; 3-3 rooms, baths; 1st floor vacant; also 4-room bungalow on same lot vacant; buildings just painted and decorated. $165.
Herman Glick 724 Chestnut CH. 1283

$395 Down—Extra Clean

2808 Blair; 3-3 brick attached; perfect type. Balance E-Z. Eves. CA. 5568.
BENDER-GHERTNER MA. 7516

$250 DOWN—VACANT

1526 Destrahan; 2-2 attached; clean; newly painted. Eves. DE. 0957.
Mayerwitz Rity. MA. 9575

NEW LISTING

1422 Penrose; brick, 4 rooms each; gas heat; good basement; priced to sell.
DeWITT, OL. 1100, NE. 6085

ALTMARKET, 1936; 4-4 brick flats; gas heat; 8-car garage.
BRINKMANN HU. 3010

NORTHWEST

TRY $2000 DOWN

5-6 BOTH VACANT

5719 Page; completely redecorated, gas heat; ALWAYS OPEN; may trade. Eves. CA. 5568.
BENDER-GHERTNER MA. 7516

GREER, 5236; 4-4 brick single; $14,500, LUND, MU. 6915.

WABADA, 5132-34; clean 3-3 double. MEHLER RITY. LO. 1111.

SOUTH

2-FAMILY, 5/6

BOTH VACANT

3823 RUSSELL is a great big brick flat of 5 and 6 rooms, just Re-STYLED in the

STANLEY EPSTEIN MANNER

VACANT (Open till Sold) $12,950
STANLEY EPSTEIN & ASSOC.
29 N. Brentwood, Realtor CA. 8618
Nights and Holidays CA. 8591

$9850

Buys 3317 OREGON; a brick 2-family, 1st floor of 4 rooms, bath and furnace, now VACANT. Just Re-STYLED in the

STANLEY EPSTEIN MANNER

VACANT—Open Till Sold
STANLEY EPSTEIN & ASSOC.
29 N. Brentwood, Realtor CA. 8618
Nights and Holidays CA. 8591

$495 Down—Vacant

3973 Sarpy; 3-3 attached; clean inside toilets. Evenings DE. 0957.
MAYORWITZ REALTY MA. 9575

$1950 DOWN—ONE VACANT

3827 Shenandoah, 6-6 single; new bath, furnace; $100 month pays principal, interest, taxes. CH. 1566

$145 DOWN—5-6 SINGLE

3829 Shenandoah, baths, furnaces, $100 month pays principal, interest, taxes. CH. 1566

CLAUDEEN REALTY CO.

Realtors, for list of cottages, bungalows, flats. FL. 6166. LO. 6999.

2034 ANN, 4-FAMILY.
ST. LOUIS RLTY. D. Corp. CH 1969

ANN, 2003: 4-5 room brick flat; all conveniences. OR. 0200.

DE TONTY, 4053-55; 4-family.
St. Louis Rity. D. Corp., CH. 1969

FLAT, 4-family; modern; garages. LO. 7611, Alma Willis, Agent.

MINNESOTA 7301; frame, 4-4-room units, 4 baths; $2000 down.
CLAYTON REALTY PA. 5800

FLATS, APTS. FOR SALE 147

SOUTH

ORADE, 5411: 5-4 rooms; under $13,000. OWNER, FR. 2020.

RUTGER, 3922; want offer; single flat; 4-4; heat; baths.
Hogenmiller Realtors PR 0435

SWAN, 4215; modern, 4-family.
St. Louis Rity. D. Corp. CH. 1969

TENNESSEE, 5316; 5-5 brick single; possession. Gosko, LO. 7117.

TWELFTH, 1421 S.; brick, 3 rooms each; 2 baths; all heat; $135 month income; plus owner's apartment; $8000.

2128 GRATIOT; 4-family brick, 3 rooms each; only $7500.
KEENEY-TOELLE MU. 7370

VISTA, 3330; 5-5; brick; $120 income plus owner's flat; reduced.
BELL MO. 8144

IMMEDIATE POSSESSION 4 Rooms
3013 Park; 2-family brick; 4-4 rooms; new furnace; stoker; $8950; could convert to small apartments.
BURIAN CO., Realtors NE. 0593

4-4 SINGLES vacant; reduced; 3221 GRAVOIS PULLEY SW. 2536.

FOR SALE: my equity in 2-family flat. MO 0430 after 5 p.m.

$8950 buys 4 family; 3-room units. SMITH SW. 2808

SOUTHWEST

4 NICE doubles, 5 to 6 rooms.
JOLLY R.E. HU.4516, HU.4898.

WEST

ALL VACANT
4149 MARYLAND

5-6 room brick flat; modern; gas heat; 2-car garage; price $12,950; $2000 cash, balance terms.
WHYMAN 722 Chestnut GA 6627

NEW LISTING

Immediate possession 2 units: 1401-03 Burd, 2 family, newly decorated, $2600 down will handle, must sell.
HAMPTON RLTY. ST. 8907

INCOME $5350

6186 PERSHING; 6 rooms; stoker; terms; very clean. Sam Schiffer.
GLICK R.E. CO. MA. 4182

INCOME $8800

5853 CLEMENS; excellent 12-family; stoker heat; easy terms; will consider trade for smaller property. Sam Schiffer.
GLICK R.E. CO. MA. 4182

INCOME $8142

5430 CABANNE; 9 apartments; 3 with 2 bedrooms, 6 with 3 rooms each; an investment opportunity; terms. Sam Schiffer.
GLICK R.E. CO. MA. 4182

INCOME $5211

6 APARTMENTS
3 BEDROOMS EACH

5424 CABANNE; well built; well maintained; excellent investment with $10,000 per year rent potential; terms you can afford. Sam Schiffer.
GLICK R.E. CO. MA. 4182

2-BEDROOM UNITS

520 Rosedale; tile kitchens and baths; automatic heat; no leases; price reduced for quick sale.
WESTWARD, DE. 7450

$1200 INCOME

4589 W. PAPIN (at Forest Park); 4-5 brick single; 2 furnaces; possession 2nd; price cheaper than a cottage. Sam Schiffer.
GLICK R.E. CO. MA. 4182

PAGE, 8236; 4-family brick; gas heat.

BACH
3708 Jennings rd.

1412 Temple; $950 Down

2-family brick, 3-3; baths and furnaces; good condition; EZ terms.
Feiberbaum, Rys. PA 3895-CE 1334

KINGSHIGHWAY 3795: 4-family.
J. CASTELLI R. E. RO. 7557

SUBURBAN, 6018: nice 4-5 room single flat. METER, GR. 8752.

LOTS FOR SALE—VACANT 148

NORTH

COMMERCIAL LOT, southwest corner Wright and North Florissant; ideal for used car lot. Call owner, GA 8021, 8 a.m. to 5 p.m. No reasonable offer refused.

SOUTH

CHOICE lot in Holly Hills for multiple dwelling. St. 0200.

SUBURBAN

MORE than 5½ acres of good laying ground, 1 mile west of Lindbergh, off Lackland.

LEAHY Fi. 4300

BUSINESS AND INDUSTRIAL PROPERTY FOR SALE 149

SELL or lease; site for gas station; one of Alton's busiest corners. Mr. Martin, Alton 2-8321.

DISTRIBUTORS AND MANUFACTURERS: FOR SALE OR LEASE. Modern stone building in small town in southern Indiana. Centrally located half-way between Louisville and Terre Haute, Indianapolis and Evansville, Cincinnati and St. Louis. Over 6500 sq. ft. of floor and office space. Accessible by National Highway and B & O Railroad. Ideal for warehousing and distribution or small industry. Very reasonable. Write John Lesow, 457 Illinois bldg., Indianapolis, Ind. Phone Plaza 2591.

NORTH

W. FLORISSANT, 3842-46: 3 stores income $1500 year. CH. 1566.

SOUTH

EICHELBERGER, 3101-03-05; 3 stores; good income; low price. Eagenfeld, RI. 1704, RI. 2280

FOR SALE OR LEASE; warehouse, 3517 S. Second st.; 2-story, 30x60; plus vacant lot 30x62. Insulating & Materials Co., 3460 S. Broadway. FR. 1400.

WEST

TOP LINDELL FRONTAGE

NEAR KINGSHIGHWAY; 31,000 square feet; 125 feet on Lindell; apartments, church, suburban, clubs, societies, fraternal organizations, unions, many others. Call Sam Schiffer.
GLICK R.E. CO. MA. 4182

Exchange Opportunity

PINE LAWN'S BUSIEST CORNER
6201-15 NATURAL BRIDGE; 6 stores; 6 offices and flats above; income $17,500 yearly; will trade for good seller income property. Sam Schiffer.
GLICK R.E. CO. MA. 4182

Light Mfg. or Wholesale

5607-09 Easton; 1 story brick building; 25'x120' and 25'x60' with rear; 1st floor; must sell now.
SAM JEFFERS R.E.CO. CH. 2975

INVESTMENT PROPERTY 150

28% NET RETURN

2400 S. Broadway; tavern and furnished units above; income $7800. Solon Gershman Realtors DE. 9300

PLYMOUTH, 5867: 6-family brick; A-1 condition; good income; lot 50'x259'.
Melvin John Thomas RO.1406

412 S. 8TH—LONG LEASE

$3000 year; only $26,900. $6900 cash; 12,000 sq. ft. steam heat; nothing furnished. CH. 4433.

LINDELL STORE and 3 apartments; 5833 Mackland; no agents please.
SW 2536 PULLEY HU 4744

16-FAMILY; west end; rent $12,500 year; price $95,000. Box A-23, P-D.

REAL ESTATE AVAILABLE FOR COLORED 151

TRY $1500 DOWN

8 ROOMS VACANT

3545 Ashland; completely redecorated; all rooms off hall; 3 kitchenettes; ALWAYS OPEN; may trade. Eves. DE. 3547.
BENDER-GHERTNER MA. 7516 (*)

VACANT—6 ROOMS

3012 Walton; 1 block east of Euclid, 1 block north of Greer; bath, furnace with stoker; hardwood floors, decorated in and out, $750 down. We finance balance.
Varscheidt R. Co. FO. 6545 (*)

8 ROOMS; 2 BATHS; VACANT
3313 Caroline; brick; new oil furnace; papered and painted; CITY CA. 4449 (*)

Vacant—Decorated—Open
5240 MINERVA
FIRST TIME OFFERED

Be sure to see this most beautiful 9-room brick; excellent terms.
HUMPERT & KONRADI MO. 9050 (*)

ONLY $750 DOWN

For this cheerful 3-3 2-family; new automatic gas heat; quick possession; call us to see 5082 EASTON.

Alpha, Inc. RO. 2361 (*)

$1500 Down—Vacant

745 Walton; 10 rooms; gas heat; newly painted and steam cleaned; home and income. Eves DE. 0957.
MAYORWITZ REALTY MA. 9575 (*)

SMALL DOWN PAYMENT

4422 North Market; 4-room and bath cottage; EZ terms.

JERRY GOLDMAN
913 Chestnut, MA 5474, CU 0857

$4950—VACANT

6327 Warner; newly decorated. 4 ROOMS, BATH, FURNACE
GALLOP CA. 8395 CH. 2581 (*)

TRADE OR SELL

15 ROOMS, ALL VACANT
4248 Delmar; completely remodeled; gas heat; 2 baths; terrific income; call DE. 3472 eves. FA. 5684. (*)

SMALL DOWN PAYMENT
EZ TERMS

3112 North Market; 6 rooms, steam heat, stoker; bath; possession. GH. 8500, eves., GR. 6313. (*)

REAL BARGAIN

4806 Greer; 5 rooms, stoker, storm sash, garage (in shape; open Sun.
J.T. MALONEY CO. FL. 7878 (*)

REAL ESTATE AVAILABLE FOR COLORED 151

4-FAMILY, MATT BUICK
1901-03 N. Whittier; 4 rooms, 4 furnaces. Will trade. Call DE. 2872. Eves. FA. 5494.

NEW DOWNTOWN 5-ROOM HOME
MITTLEIDER DE 8250 FA 2442

BELLEGLADE, 2415; vacant; four-room cottage, in perfect condition; easy terms. Brune, 808 Chestnut st. CH. 4500.

BIG BEND, 347 N.: 2 years old; 5-room modern; gas heat; lot 30x200; fenced; FHA loan; bus at door. (*)
GRAVOIS REALTORS, HU. 1350 (*)

CARROLL, 309-11; 3-3 single flats attached; $295 down. Easy terms.
WITTEN INV. CO. CH. 2269 (*)

CLAY, 3115; 5 rooms; vacant; to see call F. C. Robinson, JE 2993, JE 9302. (*)

COTTAGE, 4636, 5 rooms; $1000 down. BERNARD A. GROSS R.E. CO. GA. 6295. (*)

HIGHLAND, 5217; excellent 4-5 flat; gas heat; large income. Possession. HEAVEN PL. 6914. (*)

KENSINGTON, 5037; 5-6 single flat converted into apartments; gas heat; clean. $13,500.
HAMPTON RLTY. ST. 8907 (*)

LEWIS PL., 4533; 6-room brick bungalow, excellent condition; inquire FR. 4385, 914 Pendleton. (*)

McPHERSON, 4150; 6-room house, 2 baths, priced to sell, $10,000. Call owner PO. 2732. (*)

RUTGER, 2736; 2-family.
St. Louis Rity. D. Corp. CH 1969

NEW ASHLAND, 3035; lovely 5-room frame, modern bath; $500 down. Jeffrey Rity, LO. 1891.

5180-82 PAGE

5-6 four-family flat; all rooms off hall; newly decorated; real value. STEINBAUM RLTY. CH. 1747 (*)

$1500 DOWN; balance monthly buys 4721 ST. LOUIS; 4-4 modern single flat; both vacant. CE. 2243. (*)

$2000 DOWN; balance monthly buys 5358 Ridge; 4-5; modern single flat; vacant down. CE. 2243. (*)

REAL ESTATE—EXCHANGE 152

UNION and Prange, northwest corner; 4 stores; income about $1700 annually, or will trade.
WITTLES INVESTMENT CO.
709 Pine CH. 2269

REAL ESTATE—WTD. TO BUY 153

15 PEOPLE KILLED

Their valuable time, much to the embarrassment of Bruce Campbell because he did not have enough listings of 2-3-bedroom houses to offer them; good term buyers call our office constantly; we need your listings; you need our fast-selling service to get the results you want or need. Act now!!
Bruce Campbell WI. 7415
OPEN SUN. and EVES.

ARE YOU GOING TO SELL YOUR HOME?

We solicit confidential service to home owners wishing to sell their property; prompt sales appraisals; large, active sales staff. Just pick up your phone and call CH. 3500.
MERCANTILE TRUST CO.
REAL ESTATE DEPT.

WE'RE PROUD

To advertise for listings. It shows we're doing a good job for our customers. Believe us, if it's sellable we'll sell it. See us TODAY for results TOMORROW!
VORHOF-DUENKE
7567 St. Charles rd. Realtor DE.8277.

SPOT CASH QUICKLY

Houses, flats, apartments, anywhere; quick valuation; no obligation; no commission; your realtor for 40 years.
GLICK R.E. CO. MA. 4182

COMMERCIAL OR INDUSTRIAL; 12,000 sq. ft. for office, warehouses and machine shop; must be near transportation and bus line; state whether vacant or improved; give full description, photos and lowest and final price; must be a bargain. Box C-96, Post-Dispatch.

ATTENTION G.I.s

If you want to sell your property for cash; call
EDW. DORSON, REALTOR
7711 Olive Street Rd., CA. 0281

"SEE US"

QUICK CASH FOR YOUR PROPERTY—HURRY
Christain Brinkop R. E. Co.
3625 S. Grand LA. 3040

YOU GET CASH QUICKLY

SELL IT TO US

EASY TO DEAL WITH—GR. 2400
DOERFLINGER.

SALE VALUE

Of your property can be had by calling CH. 3452.
KENNEDY-HEALY REALTY CO.
Our Business for 50 Years

SELLING YOUR PROPERTY?

THEN CALL
Hartwig-Dischinger R. E. Co.
2802 N. GRAND FR. 2942

SELL TODAY

I'll buy your property; also furniture today; allow time for possession. Do you want a quick, liberal action? Just phone MOhawk 5934 or write
A. O. STEMMLER
2710 S. Grand bl. MO. 5934

A CALL TO GA. 5164
Will bring a safe value appraisal or a quick cash offer. Call
CHAUNCEY P. HEATH
319 Chestnut GA. 5164

ANYTIME YOU WISH TO SELL ST. LOUIS or COUNTY PROPERTY
List With
EASTON-TAYLOR TRUST CO.
4915 DELMAR FO. 4233

LARGE RESIDENCE; suitable for converting into apartments; pay all cash; what have you? Call L. L. Hall, Eves., RO. 1800
GLICK R. E. CO. MA. 4182

MONEY TODAY: want quick action? Just phone DE. 9077 or write
DICKMANN, 8125 Maryland

Sun. or Eves. MO. 5934 or HU. 3341

NEEDED; 3000 sq. ft. minimum to remodel for office; on Natural Bridge ave.; what have you? Must be reasonable. Box E-377, P.-D.

CASH FOR YOUR PROPERTY, all types, any condition, city or county. Call or write M. S. RUST & SONS, MA. 4551-816 Chestnut.

DO YOU NEED MONEY? Why waste time calling others? Call for your property; close immediately; no commission. CA. 64--.

LISTINGS WANTED
WE HAVE THE BUYERS
R. W. STUCKENBERG CO.
3625 S. Grand Realtors GL. 2270

I BUY PROPERTY

For all Cash. Call PA. 9574.

ALL CASH FOR PROPERTY

Any type, city or county; no commissions; quick action. PA. 0162.

LIST YOUR PROPERTY WITH
D.R.B. REALTORS ST. 1314

IF IT IS for sale or rent to colored and you want results, call Bush, JE. 4234.

FOR QUICK RESULTS list with us.
MULLIN-WALTERS REALTY CO.

BELL ME your property, any kind, any condition; white or colored. CE. 8884.

WILL BUY for cash; bungalows, house or flats in any good location. CH. 1283.

WILL pay cash for 24-family apartment, south or southwest. PL 8050 or VI. 7-0942.

PROPERTY bought, sold and exchanged. LARNER-DIENER R. CO. CE. 2268.

CASH for city, county property.
BURIAN CO., Realtors NE. 0593.

G.I. equities bought; CASH; any property. DE 4542, FI 2708.

FOR A QUICK SALE list with E. W. FRANCIS CO., FA. 7330.

We can get quicker buyers now.
GEO. W. WARKENTIN, MA. 8246.

SELL your real estate, we buy.
MICHELSON R. CO. 719 Chestnut

NEED South Side and Richmond Heights property. Joe Fox, PA. 6140.

LOOKING for southwest, city or county, MI. 1792.

ALL CASH; need bungalow or flat. NE. 3766.

CASH for property regardless of condition. SHIPKO, CH. 1552.

ARCHBISHOFFER & SKAGGS has buyers ready to buy, 824 Chestnut.

SEE KRELL, when ready to sell.
KRELL, 3154 S. Grand. SU. 6132

GOOD LISTINGS with south side and county. McGraw Rity, FL. 6128.

WE buy any kind of PROPERTY.
St. Louis R. Dev. Corp. CH. 1969.

WILL BUY or sell your property for cash. ROBERT, MO. 5188.

NOW is the time to sell. Call H. A. O'Rourke, 5471 Gravois, HU. 4310.

CALL JOHNSON, INC., GR. 3412 before selling; cash for property.

COTTAGE, flat or bungalow wanted from owner. McCauley, HU. 2331.

ALL CASH—NO COMMISSION
CLOSE FAST. GARFIELD 4872

CONTRACTOR buys property needing repairs. Bennett, Fireside 4939.

WILL pay cash for 4-family flat, southwest. PL 6050 or VI 2-2020.

COTTAGE, bungalow, flat; south; like possession; cash. MO. 2997.

FARMS WANTED 158

HAVE BUYERS for farms or acreage in St. Louis county; submit what you have to sell.
BAUER-LUETKEMDL, Realtors
806 Chestnut St. CE. 6128

WANT TO RENT 100 to 150 acres of river or creek bottom for corn crop. Write Marvin Hunt, Route 2, Box 478, Robertson, Mo.

FARMS FOR SALE 159

ILLINOIS

105 ACRES; 65 in cultivation; 15 creek bottom, all in mineral right, 4-room furnished frame house; electric, phone, garage, implement shed, hog houses, 90-ft. well, 3st electric pump, cistern, all-weather road; 40 miles to St. Louis; crops with farm. '51 Ford tractor and implements, small tools. Red Bud, Ill. Private owner. Immediate possession; $14,500 cash. Box W-139, Post-Dispatch.

131 ACRES; 6-room house, dairy barn, other improvements; electric; 7 miles north town. Robert Nally, Greenville, Ill., Route 3.

you can RELY on a FELD BUY

THERE IS A DIFFERENCE

WE ONLY RETAIL TOP CARS

'51 Nash Rambler Convertible; satin black; radio, heater; white walls; overdrive; slick as they come; Feld Bonded; $245 down, $55 per month.

'52 Chevrolet Power-Glide Bel-Air spt. cpe.; Saddle brown and Sahara beige; president's company car; 4000 miles; loaded with accessories; new car guaranteed; $495 down, $71.50 per month.

'50 Chevrolet Stylelina; deluxe 2-door; 2-tone gray; radio, heater, seat covers; an original Feld car; $295 down, $52.25 per month.

'51 Chevrolet Power-Glide Stylina; deluxe 4-door; 2-tone gray; a real nice car; fully equipped; Feld Bonded; $345 down, $57.50 per month.

'52 Chevrolet Deluxe spt. cpe. onyx black and maroon; service manager's company car; fully equipped; absolutely perfect; 8000 miles; new car guarantee, $395 down, $55 per month.

'37 Chevrolet Master; deluxe tudor; tan; radio, heater, seat covers; new tires; an honest cream puff; $90 down, $26.90 per month.

DOWN PAYMENTS AND MONTHS TO PAY DEPEND ONLY ON YOUR CREDIT RATING

Feld Chevrolet, CHEVROLET 7700 Manchester, HI. 4353

FARMS FOR SALE 159

ILLINOIS

357 ACRES, 8-room modern house vacant; 278 acres, 8-room modern house; 105 acres, 5-room house, extra good outbuildings; 110 acres, 5-room modern, grade A dairy barn; 130 acres, buildings fair; 200 acres, 2 modern houses; 120 acres, good buildings; 140 acres, good buildings; 250 acres, 8-room modern, grade A dairy barn; 100 acres, unimproved; 90 acres, good buildings. Will finance any of the above farms, long-term loan. Mel Cosgrove R.E., Carlyle rd., Greenville, Ill. Phone Greenville 4xxxx.

FARM, consisting of 360 acres, located on slab, 1½ miles from elevator; level corn and bean land, slightly improved; good clover and wheat. Write owner, M. E. Van Winkle, Hull, Ill.

MISSOURI

BIG WINTER CATALOG

128 exciting pages! 1185 bargains, full details, over 400 actual photographs, Farms, ranches, country homes, resorts, businesses, 15 states. Many with stock, equipment, furnishings. Our 28th year. Call or write for your FREE copy. UNITED FARM AGENCY, 1682-A Arcade Bldg., 812 Olive St., CE. 8007.

40 ACRES, near Troy; sell or trade in on single flat. VO. 3-4181.

70 ACRES FOR $3500

All level 3-room cottage; several outbuildings; 50 acres tillable; ¼ mile off highway, 1¼ miles west of Cuba.

DOLAN CO.

HI. 2610 Realtors 8401 Manchester
See Dolan's Photo Listings Today

80 ACRES; 75 tillable level land; 25 acres wheat, 6 alfalfa, 4 rooms, farm buildings, electricity; $9000. LA. 2040 or KIRKHEAD Bank Bldg., Wentzville. Closed Wed.

PERRY CORMACK FARM; on Flatlin creek 40 miles south of St. Louis, abundant water, timber and farm land, 5 miles off Highway 61; on all weather road. Contact Mr. McCormack, Flatlin, Mo.

FARM, 265 acres, near Festus, Mo., on good road; grade A dairy barn. HI. 9708, ruinas 4-0876 W.

FACES GRAVOIS; 1¼ acres; $3500; 3-room semi-modern. Floyd Davis, RE. 5151, RO. 6430.

ST. LOUIS COUNTY FARMS 160

105 FT. on Ringer rd; 4-room house, 2 bedrooms; basement, furnace, bath, county water and cistern, bus and school bus by door; 5 miles to city. For quick sale price reduced to $7950.00. Mr. Seamands, VI. 3-4895.

THOR J. JOHNSON CO., HU. 2600

M-O-N-E-Y to loan on St. Louis county property; quick service.
THOS. J. JOHNSON CO., HU. 2600

AUTOMOBILES

AUTOMOBILES FOR SALE 170

APTMENTS—UNFURNISHED 111 APARTMENTS—UNFURNISHED 111
WEST WEST

YOUNG COUPLES... Delightfully new modern 1, 2 and 3-bedroom apartments immediately available in

Canterbury Gardens

Enjoy modern living at its finest, in Canterbury Gardens . . . where clean, fresh air abounds. Conveniently located as to transportation, shopping, schools and churches. Individual, automatic gas furnace & water heater, tile bath with shower, and venetian blinds. Three exposures to every apartment. Open today 9-6.

899 LONGACRE WYdown 5648

AUDUBON PARK APARTMENTS

2-ROOM APTS.—$75.25 UP
AVAILABLE IMMEDIATELY
ALSO 1-2 BEDROOM
New and Modern
Suburban Living with City Conveniences
Bus Through Development
Open Daily Till 5 P.M.
Sat., 4 P.M. Sun., 12-5 P.M.
1401 THRUSH PLACE
BRENTWOOD RE. 5181

DELMAR, 5355; 1st floor; owner occupied; 3 bedrooms, 2 baths, living, dining, kitchen, porch screened, glassed winter; 2-car garage; stove, refrigerator, dishwasher, garbage disposal, heat furnished; adults; $250 month; 3-5 year lease. Box Y-63, Post-Dispatch.

DELMAR, 5347; modern 3-bedroom apartment; range, refrigerator; garage; $150; lease. WY. 0492, DE. 1447.

1143 N. UNION

3-bedroom apartment with modern kitchen and bath, 2nd floor; $77.50. Inquire 1153 N. Union, or call CE. 1393.

WESTMINSTER, 4632A: 2 rooms, unfurnished.

YALE, 1204; 3-room apartment, gas heat; $85. ST. 9685.

3-ROOM unfurnished apartment; utilities furnished; adults. CA.3908

SUBURBAN

TOWN AND COUNTRY APTS.
LOWELL 2-bedroom apartment; second floor; $115 per month. Apply manager, 8845 Eager rd., FR 8864.

APARTMENTS—FURNISHED 112

NORTH

KOSSUTH, 4434: 2 rooms, bath; gas heat; employed couple.

SULLIVAN, 3219: 2 rooms, bath, sleeping room; gas heat, JE. 9257.

3 ROOMS; $15 week; all utilities furnished. FI 1170.

NORTHWEST

PLACE to itself; 2 furnished and bath; employed. GO. 7697. 4321 Oakwood, Pine Lawn.

SOUTH

ARSENAL-GRAND, 2 rooms; nicely furnished; gas heat. FR. 4768.

CANTERBURY, 1000; 2 nice, large rooms; adults only; $16 week.

CAROLINE, 2643: 2 large rooms 1st floor; private entrances; adjoining bath; infant welcome.

CLAD, 3846: 2 rooms, nicely furnished; employed couple; $15 week.

HARTFORD, 3458A; 2 rooms, semi-private bath, private entrance, employed couple, $15 week. Open 3 to 7 Sat.; 1 to 5 Sunday.

LOUISIANA, 2622; lovely 2-room apartment. See Mrs. Ziegler, 2nd fl.

MIREE, 3626; 3 rooms beautifully furnished; employed adults only.

PENNSYLVANIA, 3320; 2 rooms, nicely furnished; adults. SW. 5244.

RACE COURSE, 4201; 2 rooms, newly decorated, adults only. See 6 to 8 p.m.

RUSSELL, 4165; 3 rooms, furnished; adults only; $18 week.

ST. VINCENT, 33xx; quiet couple; $55; 3-room efficiency. St. 8866.

SEVENTH, 3303A S.; 2 rooms; furnished; adults; $12. MO. 8372.

SHENANDOAH, 3314; 2-room efficiency, nicely furnished.

SHENANDOAH, 4254; 2 furnished rooms; employed only. St 4268.

THIRTEENTH, 2410 S.; 2 front rooms, private entrance. MO 0483.

TWELFTH, 2512 S.; 1-room efficiency all new; Frigidaire; also sleeping room.

VERMONT, 6321; 2 rooms, clean, utilities; adults. LO. 4689.

VIRGINIA, 2332; 3½-room furnished apartment; working adults only; 2 bus lines.

THREE ROOMS; nicely furnished, redecorated; private entrance; semi-private bath; gas heat; adults; $30. CE. 5076 after 6.

THREE rooms and bath; utilities furnished; 1 child accepted; $90 month. Inquire 4269 Blaine.

TWO LARGE rooms, private bath, well furnished; adults. CE 5763.

2-ROOM efficiency, private entrance; near bus. St. 4635.

3-ROOM flat for rent; $95. Call MO. 8847. Call after 5:30 p.m.

SOUTHWEST

MANHATTAN, 3549; 2 rooms; private entrance; adults.

WEST

APARTMENTS
ALSO HOTEL ROOMS
Completely furnished; hotel service available, telephone switchboard; daily, weekly rates; children welcome; free parking; fireproof building.
GEO. WASHINGTON
HOTEL APTS.
KINGSHIGHWAY & WASHINGTON
2-ROOM EFFICIENCY
Everything furnished, including daily maid service. Live among friendly people. FO. 5097.

BALMORAL, 3555; 3 rooms; private bath; 3-4 girls. JE. 8998.

BARTMER, 5351, 2-room efficiencies; new; 1-2 adults; $10-$12.

BARTMER, 5700: 2 and 3 rooms; nicely furnished; 3d floor. CA. 0216

BILTMORE HOTEL, 3643 Washington; beautifully furnished bedroom apartment; ideal location. JE. 6610.

BOYLE, 321 N.; beautifully furnished 1-room efficiency.

CATES, 3550; attractive 3 rooms; private bath; 2-3 employed gals. RO. 8694.

CATES, 5875; 2 rooms; first floor; quiet sober adults $16.50.

DELMAR, 5070; private bath, kitchen, utilities. FO. 3070.

EUCLID, 326 N. (AT MARYLAND); EFFICIENCY APARTMENTS.

FOREST PARK, 4383; two rooms, nicely furnished; good heat.

GIBSON, 4553; 2 rooms; good transportation; adults. NE. 2480.

4390 LINDELL

6-room beautifully furnished apartment; 2 porches; including utilities and janitor service; responsible large family, couples, business women.

MAPLE, 6053; 2 housekeeping; employed couple; transportation.

MARYLAND, 4213; 2-bedroom; private bath, kitchen, living room; utilities; 2 or 3 adults.

MARYLAND, 4244; 2 rooms, well furnished, front; adults, quiet.

MINERVA, 5050; 2 rooms; good heat; 1 or 2 employed. FO. 8505.

PERSHING, 5364; lovely apartment, private bath, adults only.

PERSHING, 5576; lovely 5 rooms and bath; 3-4 adults; after 6 p.m.

RAYMOND, 5038; 2nd front; 2 rooms; refined couple; private entrance.

SHAWMUT, 1206; apartment; couple employed; private porch; $16.

WASHINGTON, 5220; efficiency apartment, 2 girls, refined.

WATERMAN, 5592; new, modern; full kitchen; combination living room-bedroom; private bath.

WATERMAN, 5542; lovely 2 rooms, bath; also share; employed.

WESTMINSTER, 61xx; 2 large rooms, private bath, $23.50 week. Call after 5. CA. 8404.

WESTMINSTER, 5783; 3 rooms, private bath; nicely furnished, all utilities; employed couple or girls.

WESTMINSTER, 4441; efficiency, private bath; man, reasonable, $55.

COMBINATION living room, bedroom; modern kitchen; newly furnished; decorated; 2 employed adults; $75 month. Suiter av. CA. 5548.

FURNISHED 3 rooms, bath (corner apartment); 3 busses; employed couple; $25 week; extra bedroom if desired. CO. 7181.

5 ROOMS and sun parlor; heat; janitor service; garage. Gentile adults; ceiling rent. Box A-226, Post-Dispatch.

BUSINESS MAN or lady; ideal English basement 2-room apartment; private entrance. CA 7208.

ROOMS, 2 furnished; employed couple or adults only; $15 per week; utilities paid. WI. 4490.

FURNISHED bedroom apartments; utilities; couple, $90; 3 adults, $96; no children, no pets. FO. 6856.

EFFICIENCY, children welcome; maid servant; $20 week up. Hamilton-Wilshire Hotel, CA. 6166

LOVELY 2-room, modern, gas heat; employed adults. CA. 8564.

GIRLS, 2-4; modern; private bath; warm, clean; low rent. FR. 0570.

ONE 2-room efficiency; children welcome, 14 S. Taylor, JE. 1517.

LOVELY 2-room efficiency; share bath; lady; $14. RO 2713.

FLATS FOR RENT—UNFURN. 113

NORTHWEST

LEE, 46xx; 4-room flat; heat furnished; $47.50. Box Y-116, P.-D.

FLATS FOR RENT—UNFURN. 113

SOUTH

4 ROOMS; ceiling rent; for saleable listing. St. 6746.

SOUTHWEST

JAMIESON, 3538A; unfurnished, 4 rooms, modern; gas heat; $90. R. W. Stuckenberg Co. St. 2270.

FLATS FOR RENT—FURNISH. 114

CHEROKEE, 2112A; 5 rooms; heat furnished; $75 per month. HAHN-LIPPELMANN LO. 7670

FLAT; 5-room; until May 1st; modern; gas heat. LA. 6376.

3 ROOMS furnished; reasonable. 1319 N. 20th st. GA. 5394.

HOUSES FOR RENT—UNFURN. 115

SOUTHWEST

ARSENAL, 3438; small cottage, furnished, nice yard; adults.

NEW duplex; modern, 4-room efficiency; garage, gas heat; couple; $100. LA. 5079.

WEST

5-ROOM brick bngalow, unfurnished; stoker heat. 10 Pagedale; $100 month. ST. 3051.

15-ROOM house, private street; $350 month. FR. 5782.

SUBURBAN PROP.—UNFURN. 117

3-BEDROOM ultramodern home available; on 10-acre estate, consisting of 3 dwellings; located in River Hill Manor on Big River, 13 miles from Lindbergh on Grevois rd.; $300 per month; available April 1st. Modern stable, boat house and swimming pool privileges; see by appointment only. Willow 2-3313.

WANT dependable elderly couple; no children; to live in 4-room guest house, with oil furnace, electricity, hot water; wife to do housework, to pay rent. In county; must have car and references. Box Y-23, Post-Dispatch.

DUPLEX, new, 3 rooms, bath; garage; heat; nice yard; 11½ miles out 66 (Chippewa), left 1.41, right on Fleming, left Fenton Hills rd. Joe Krueger, Valley 5-4443.

CITY OF BERKELEY

NEW 3-bedroom, gas heat, tile kitchen and bath, garbage disposal, 7 closets; near McDonnell and Ford plants; $125. TE. 5-5486, VI. 7-4219.

CLAYTON

PARKDALE, 7535; 5 large rooms, breakfast room; garage; 3rd floor east; individual gas heat; $145. TE. 3-7229.

FENTON

5-ROOM bungalow, modern, breezeway, garage. Fenton, Mo., VI. 3-4617.

FERGUSON

2-BEDROOM bungalow with 1-year lease; $110; gas heat; children welcome. VI. 7-3742.

HIGH RIDGE

3 ROOMS, inside toilet, shower, hot and cold water; references; no children. VI. 3-3209.

LEMAY

3-ROOM apartment and bath. VI. 3-4393.

MAPLEWOOD

FLORA, 7629; 4-room efficiency ranch-type duplex; 2 bedrooms; basement; garage; stove, refrigerator, Bendix; gas furnace; vacant; $110. Open 1 to 4. WY. 1042.

APARTMENT, 3rd floor, private bath; adults. HI. 7551.

OVERLAND

2-ROOM unfurnished basement apartment; private bath and entrance; employed couple or 2 ladies; in heart of Overland. 9237 Argyle. Wabash 0801R.

BUNGALOW, 2-bedroom, modern; brick, fireplace; large lot; tiled basement; children welcome; $112. Wabash 5820W.

5-ROOM bungalow, strictly modern, garage, $85 month; references. Box Y-128, Post-Dispatch.

UNIVERSITY CITY

NEW 5-ROOM HOUSE
In lovely neighborhood partly furnished, all modern conveniences, beautiful grounds, willing to lease to responsible party, $150 per month. FA. 2697.

UNIVERSITY HILLS; beautiful duplex; 3 bedrooms, 2 baths; choice location. Box Y-203, Post-Disp.

NEW 5-room, 2nd-floor flat; garage, $130 month. PA. 1188.

WEBSTER GROVES

3-ROOM apartment, utilities. Call after 6:30 p.m., Webster 2859R.

SUBURBAN—FURNISHED 118

COMPLETELY furnished, in Lebanon, Ill.; 5 rooms; oil heat, electric kitchen, full bath and half bath, garage, full basement; perfect condition maintained; available Feb. 23 to responsible couple; 1 child accepted; 30 minutes from downtown St. Louis. Telephone Lebanon, Ill., 7-3739.

IMMEDIATE POSSESSION; 2-room cabins, $40; 4 rooms, $55; small family, children. Acato's Cabins in Pond, Mo., Manchester rd. Dial operator for Pond 8690.

BUNGALOW, furnished; 4 rooms, bath, gas heat; will consider children; $140 month. WY. 0197.

3 ROOMS; utilities furnished; employed couple; $18. Valley 5-2513.

4-ROOM HOUSE, Kirkwood; $100. Kirkwood 1754M.

FOR RENT FOR COLORED 119

WABADA, 4554 (at Kingshighway); nice 2-room apartment, bath; some utilities; $50 month. See any time.

HACKER & GRAUPNER, CO 8888 (*)

BUSINESS AND INDUSTRIAL PROPERTY FOR RENT 120

CENTRAL

OFFICE FOR LEASE
1ST FLOOR RIALTO BLDG.
218 N. 4th; 1864 sq. ft. including battleship linoleum floor covering and partitions; in excellent condition; 7½-ton air-conditioning unit at cost; heat, janitor service furnished; convenient parking.
CORNET & ZEIBIG, Inc.

37 N. MERAMEC CA. 4560

2011 FRANKLIN—VACANT
Large store, 2-car garage; for trucks. $90. CH 4435.

LOFT space; sprinklered; 4000 sq. ft. 18xx Chouteau. Edward Hupert Realtor, CH. 5906

NORTH

GRAND BLVD. STORE
1819 N. Grand; 750 sq. ft.; gas heat; concrete basement; $65. Call JE. 2838.

DUERBECK Realtors 1813 N. Grand

DODIER, 2201; store, over 1500 sq. ft.; all fixtures and equipment. Also living quarters. Central automatic heat. First change in operator in 30 years. FI. 6511.

TWENTIETH, 4253 N.; large store, 5-room flat above; automatic heat; $115 month. MA. 3138, eve., WY. 5816.

W. FLORISSANT, 3844, small store, good business district. CH.1566.

NORTHWEST

LARGE STORE.
Best location in Pine Lawn; bus at door. BACH. Fireside 5000.

SOUTH

VANDEVENTER, 1491 S.; store and full size basement, heat furnished; will remodel. NE 3980.

SOUTHWEST

GRAVOIS, 6821; store with fixtures; double basement 20x35, PL. 0753.

GRAVOIS at Tyrolean; excellent location; 3 stores available.

MOELLENHOFF FL. 4300

WEST

100% Wellston Shopping
6343 EASTON AV., approximately 20x80'; suitable high-grade retail. Phil Schiffer.
GLICK R. E. CO. MA. 4182

BIG BEND BL., 2011; store; nice clean; about 500 sq. ft.; $50 monthly. HI. 4624.

DELMAR, 57xx; store; all-purpose; 30x160. DE. 3233. CA. 3222.

EASTON, 5708; large store; redecorated; gas heat; partitioned for office; may be for living quarters. Golden Hersh, LU. 6834.

RESTAURANT STORE building; commercial district. 4332 Clayton av., FR. 2358.

SUBURBAN

GANNON, 7636-U, City, Store or office. CA. 7495. FR. 7530.

OFFICE SPACE 121

OVER 5,000 SQ. FT.
New Passenger Elevator
We have available 3 floors with 5000 sq. ft. each; freight elevator, Union Electric heat, sprinkler system. Will remodel to suit tenant. Reasonable rent.
Solon Gershman Realtors DE. 9300

OFFICE SPACE 121

CHESTNUT, 3030A; 2 ROOMS MODERN; LIGHT. FA. 9791.

DELMAR, 4300; General Van Slyke Office, approximately 800 sq. ft. Will vary after 4:30 p.m.

RODEMEYER & CHRISTEL, MA.4134

HAMPTON, 4819; 3 desirable office rooms, heat, light and reception room furnished.

PHYSICIANS and surgeons; equipment and office space. FL. 4330.

SEVENTEEN, 119 N.; rooms or suites; $40 up. KAMP, CH. 8342.

CHOICE office space for rent in MISSOURI INSURANCE BLDG., 705 CHESTNUT, ROOM 201.

FOR LEASE, completely furnished real estate office. 630 Lemay, $75 per month.

GARAGES, STABLES—RENT 122

GARAGE, suitable workshop; high power electricity. Fi. 4462.

PROP. OUT OF CITY—RENT 124

FOUR rooms, modern cottage; bath; furnace, electric, gas. 2-room cottage, furnished or unfurnished, at FRANK WONTUR, Peverly, Mo.

WANTED TO RENT 125

EXECUTIVE

Transferred to Area; desires 3-bedroom home near public school; transportation; oil or gas heat; prefer St. Louis county. Call Mr. Moore

NESCO, Inc. IL. 1190

Chevrolet Dealer Executive (Local)

House, 3-bedroom; 2 baths; unfurnished; Kirkwood, Clayton or Ladue.

Long Term Lease Desired

Rent secondary to location, age and condition.
BOX A-193, POST-DISPATCH

Washington University

Professor desires attractive 3-bedroom house in University City, Clayton, Webster Area. Phone evenings RO. 3500, Room 325.

DEPENDABLE.
Couple and infant desire 3-4 room apartment; unfurnished; excellent references; to $60. FI. 4576.

ADULTS, 3; 2-bedroom unfurnished apartment or flat. VO. 3-1548.

ADULTS, 3, 4 or 5 unfurnished; south; reliable. SI. 4021.

ADULTS, employed; 3-4 rooms unfurnished and bath. GA. 1830.

ADULTS, 2; 3 or 4 unfurnished; reasonable; references. EV. 2808.

ADULTS (3), colored; 3-6 rooms, unfurnished. LU. 1747.

ADULTS (3), desire residence south; up to $75. ST. 7875.

ADULTS; 2-3 rooms and bath, stove heat, unfurnished. LO. 4476.

ADULTS; 2-3 bedroom, 1st 2nd; University City or Clayton. CA. 4752

ADULTS need 5-6 rooms, unfurnished, modern; to $110. PL. 5776.

APARTMENT OR FLAT, 3 or 4 unfurnished rooms; 2-year-old child; up to $50; references. RO. 4050.

APARTMENT, unfurnished flat; employed couple; south. SW. 6946.

BACHELOR efficiency; up to $40; north or northwest. Box W-15, P-D

CATHOLIC couple, 3 small children, urgently need 5-room unfurnished flat. MO. 5848.

CITY fireman, wife and 2 children, 3 years, 4 months desperately in need 3-4 rooms, bath, unfurnished; being evicted Feb. 14. PR. 5004.

COLORED, working; want 4 or more room flat; $75 up. Box I-239, Post-Dispatch.

COUPLE, St. Louisans, will pay substantial rent 5-room apartment or flat unfurnished; best references. MO. 5813.

COUPLE, young; year-old girl; 4-5 unfurnished; excellent references, to $30; prefer south-southwest. Sidney 2732.

COUPLE and child; desperately need 4 or 5 unfurnished rooms; good steady income; excellent references. FI 8007.

COUPLE, with 2 small children desire 3-4 rooms unfurnished; to $40. MU. 7961.

COUPLE, reliable, baby 3-4 unfurnished flat or house. FI. 0695.

COUPLE, no children; 3 or 4 unfurnished; flat; prefer south. SI. 1613.

COUPLE, boy 10; 3-4 unfurnished; to $60. MO. 0704; SI. 3643.

COUPLE, 2 children; 3 unfurnished rooms, south. CH. 6094.

DESPERATE, young couple with 3 children under 5, need 3-5 unfurnished. GR. 2141.

EMPLOYED civil engineer needs efficiency; located west; references. Box A-208, Post-Dispatch.

EMPLOYED couple; 2 or 3 rooms, bath; unfurnished. Atwater 1548M

GENTLEMAN, 2, 3 unfurnished, to $35 month. SW. 1398 after 7:30.

HOUSE unfurnished, Clayton-Ladue district; 1st floor lavatory; 4 bedrooms; 1 or 2 baths plus maid's room and bath; for 6 to 8 months; immediate occupancy; up to $200 monthly. WY. 0572.

HOUSE, 6 rooms; gas heat; 2-car garage; prefer St. Louis Hills; best of references. SW. 4661.

HUMANE SOCIETY OFFICER, Wife and 2 children desires 3 to 4 unfurnished rooms; up to $80; excellent references. LA 9453.

MIDDLE-AGED couple; 2-3 unfurnished rooms; toilet. GA. 6304.

NATIVE St. Louisans, 2-year baby; need 3, 4, 5 rooms, unfurnished; references. MU. 7024.

POSTAL CLERK, wife, 2 children, need 4-5 rooms unfurnished; reasonable rent. CO. 6173.

POSTAL employee needs 3-4 unfurnished flat or apartment; 2 small children; up to $75. FO. 3866.

PULLMAN porter and wife need 4-5 room apartment. LU 0348.

SMALL apartment; furnished; private bath; $45 to $50 per; references. Box Y-388, Post-Dis.

SMALL FARM with house close to St. Louis. HU. 0097.

TEACHER and 2 sons, Cathedral parish; $60. PA. 0126.

TEACHER, 3-6 rooms, 2 adults, boy 14, girl 12. SI. 0961.

THREE or 4-bedroom home, unfurnished, in county by March 1st; by responsible party. PA 5309.

UNFURNISHED 2-bedroom apartment by couple; vicinity Lindell and Kingshighway; will pay up to $175. Call 3-E, Bradley, Lennox Hotel, Jan. 31.

VETERAN to be married; 3 unfurnished rooms, to $40; south preferred. LO. 6363.

VETERAN wife, 2 babies; 3 unfurnished with stove and ice box furnished, $45 month. FI. 0813.

VETERAN, wife, 2 children, 4 rooms unfurnished, vicinity Natural Bridge bus line. GE. 2027.

VETERAN, wife, child, need 3-4 unfurnished; to $50. GE. 6287.

VET, wife, 6-months girl, need 3-4 urfurnished; to $50. EV. 5753.

YOUNG couple and baby, 14 months, 3-4 room apartment or house, unfurnished; prefer vicinity of Overland, Wabash 5685R.

YOUNG couple, 2 small children, desire 2 bedroom apartment, west, or county, Tulane 4-1347W.

YOUNG veteran and wife, 3 rooms, unfurnished, with or without bath; ceiling rent. CH 1480, MA 8162.

YOUNG employed couple, unfurnished apartment or flat. FI. 9392

5-ROOM unfurnished flat or apartment; married couple, 1 child; prefer any decent location with reasonable rent. Wayne Thornton, Room 854, Downtown Y.M.C.A.

1-BEDROOM unfurnished apartment by wife and small baby of Army officer who has been ordered to Korea. RO. 7419.

4 TO 5 ROOMS, unfurnished; 19-month-old child. LO. 4932.

A 4- or 5-room flat needed, south. Call GR. 9632.

3, 4 OR 5 unfurnished flat or apartment; references. MO. 3566.

BUSINESS PROPERTY WANTED TO RENT 126

OFFICE NEEDED for construction company and trucking contractor; 2 rooms, 10x12, or 1 large one required; prefer county. GO. 7362 or ST. 1264.

RESORTS FOR SALE 129

FISHING resort 135 miles from St. Louis; new 5-room house; store, ice house, 45 rental boats, floating dock and outboard motor agency. ST. 2546, 1438 Claytonia Tr., St. Louis 17, Mo.

NEW 2-room ranch cabin; modern; completely furnished; on beautiful Alton Lake. MO. 0231.

REAL ESTATE SALES

DEEDS OF TRUST FOR SALE 140

FREE LIST 6% FIRSTS
$900 to $15,000 papers ready
3816 Parnell (4 baths) $3500
4413 Olive $5500
6713 S. Broadway $1000
1221 Tyler $2400
BENNETT, 708 Chestnut CH.4433
1ST and 2nd Deeds of Trust, 6% and discount. PA. 2286; CA. 6235.

DEEDS OF TRUST FOR SALE 140

CHOICE first deeds of trust, 8½ our list $800, $1000, $1250, $1750, $2500, $3000, $4000, $4600 and $7500, upward to $20,000; 5% and 6%. No charge for collection of notes or servicing loans. Loan agents for 40 years. DITTMEIER, 706 Chestnut, CH. 9114.

WELL SECURED

6% 1st deeds of trust; any amount; papers ready; no charge for collection of notes or servicing loans. REAL ESTATE LOAN & INV. CO. 3739 Jennings rd. GO 3050

DEEDS OF TRUST; first and second mortgages, well secured on city property; papers ready at good interest rates. 700 Pine. WITTELS INV. CO. CH. 2369

GOOD Deed of Trust; liberal discount; 3½ years; $4000; $72; 6%. LO. 1510, SW. 3208.

WILL make or buy 2nd deeds of trust, white or colored property. CH. 1283.

PRIVATE loan buyers call us. Nixon-Georges, 3718 Gravois, MO. 3250.

LOANS ON REAL ESTATE 142

WE HAVE several 1st deeds of trust available now at 5 and 6% interest rates. No collection charges. Ask for Mr. Viola.
VIOLA REALTY
3500 HAMPTON HU. 0610
MONEY FUNDS available first and second deeds of trust, 1 to 15 years
MANDEL HAFFNER, Inc.
8331 EASTON GO. 1280

DO YOU NEED A LOAN
Unlimited funds for first deeds of trust; no red tape; quick answer.
REAL ESTATE LOAN & INV. CO.
3719 Jennings rd. GO 3050

MONEY available for home financing; quick service; current interest rates and no renewal commission. Call VIOLA REALTY, INC. 3500 Hampton HU. 0610

MONEY to lend on good deeds of trust. FI. 3344.

WE FINANCE qualified builders; any amount. Call
Burton & Lee Rlty. SW. 8500

$100,000
Available for first and second deeds. Quick answer; no red tape.
ROOS-REISLINGER & CO.
703 Chestnut MA. 2967

SEE US FIRST
Mortgage loans, all types; quick action; good terms.
SHAW, BRICHLER & COLEMAN
8001 Maryland. CA. 1922

WILL finance qualified builders with clear lots for exclusive sales.
GUS A. WEIS, Realtors, FL. 9585

1ST AND 2ND deeds of trust; low rates
H. FEIGENBAUM CO. CE. 0572

For all real estate loans see
FRANK H. BROWN R.E. ST. 0100
MONEY TO LOAN; current rates.
B. A. THOMPSON PA. 0141

MONEY TO LOAN
D. D. BLACKWELL, VO. 3-3400

MONEY WANTED 143

CURRENT DIVIDEND
3½%
INSURED UP TO $10,000
SAVE WITH THE
NORTHWESTERN
SAVINGS & LOAN ASSOC.
5508 Nat. Bridge MU. 7370

MONEY wanted for sound deeds of trust on select properties. PL. 3200, Mr. Withington. Call now. Good 1sts and 2nds available.

REAL ESTATE CARDS 144

CALL US
FOR SALES APPRAISAL
WILL LIST or MAKE CASH OFFER
JOS. C. RENGEL LA. 9543

WILL buy your property, pay cash. Peter J. Weber, HU. 8100.

JECMEN & SON REALTY CO.
Realtors
WE BUY any kind of PROPERTY.
Lee-Scherman, HU. 6083.

SUBURBAN PROP. FOR SALE 145

"SOLD" 14
4 Left
NEW 3-BEDROOM
RANCH-TYPE
BRICK HOMES
$15,500
FULL BASEMENT
HARDWOOD FLOORS
TILE BATH
MARBLE SILLS
100x200-FT. LOTS
OPEN: SEE TODAY

St. Charles rd. to Fee Fee, north 5 blocks to Carmel Gardens.

McKEE HOMES, Inc.
WI. 2416

$750 DOWN
Payment on
A 2-Bedroom
Home in
Northdale
Priced from
$10,600 to
$10,950
OPEN DAILY 12-5
Bellefontaine and 66 (Lindbergh), follow sign 1½ miles on Larrimore rd. to Northdale.
Hardesty-Johnson Rlty. Co., Inc.
7718 Forsyth VO. 3-4525

LOW DOWN
PAYMENT
6 Rooms
3 Bedrooms
Garage and
Breezeway
IN
Glasgow Village

Drive out Riverview bl. toward Chain of Rocks bridge, turn left to our sign at the entrance of Chain of Rocks Park and follow signs to display house.
C. T. WILSON CONTRACTING CO.
Fireside 3881

VETERANS
100% LOAN
We will have constructed on your lot or our lot a 2-bedroom home; estimated closing $300, subject to VA approval and loan approval.
WHY PAY RENT. CALL
VO. 3-4600 Kent Realty, Inc.

CHERRI ACRES
OPEN 2 TO 5 SATURDAY
OPEN 2 TO 5 SUNDAY
Contemporary brick ranch homes in Ladue school district; on Warson rd., north of Ladue rd., or south of Olive Street rd.; half acre each.
BALLAS ACRES
OPEN 2 TO 5 SATURDAY
OPEN 2 TO 5 SUNDAY
Contemporary frame ranch homes in Town and Country; just south of Clayton rd., on the east side of Ballas rd.; one acre each.
SHAW, BRICHLER & COLEMAN
Office Open Sunday. Call CA. 1922

VACANT
OPEN 2 TO 5 SATURDAY
OPEN 2 TO 5 SUNDAY
9 Clayton Acres; owner has bought another house; must sell. Attractive 3-bedroom, 2-bath ranch home with basement. Call DE. 0088 after hours.
SHAW, BRICHLER & COLEMAN
Office Open Sunday. Call CA. 1922

BEAUTIFUL 5-room plus unfinished 2nd; brick, on lovely 3 acres of fertile ground; priced under $20,000; possession; will trade your equity as down payment. Call Harper, Fireside 4114.

CROWN
Open Eves. and Sun. 3721 Jennings

GREENHAVEN, 7112; 4 rooms and sunroom; fenced yard, gas heat, garage, storm sash; close to schools and bus; immediate possession. Koch, Fireside 4114.

CROWN
Open Eves. and Sun. 3721 Jennings

OWNER TRANSFERRED
6226 Canyon drive; owner wants quick sale on this desirable five-room bungalow; two years old; has many advantages; just north of Airport road at Fay dr.

DOLAN CO.
HI. 2610 Realtors 6401 Manchester
See Dolan's Photo Listings Today

5-ROOM BRICK
1477 N. 70th; completely furnished; tile bath, kitchen; basement garage. COURTNEY-CONNORS CO. 6858

SUBURBAN PROP. FOR SALE 145

2- and 3-BEDROOM
RANCH HOMES
from $10,900 up
. . . and if you own a home, we'll sell it for you . . .

Why be satisfied with less, when a genuine Schuermann-built home with all its quality features costs so little in beautiful, convenient Bissell Hills? Check and compare such advantages as attached garages, spacious, beautifully landscaped lots, full basement, select grade hardwood floors, venetian blinds, picture windows with traverse rod. Certified Adequate Wiring, combination storm and screen doors, copper plumbing, concrete drive to garage, tile kitchen and bath, 30-gal. automatic gas water heater, gas heat, oil sand finish paint on walls, insulation, full-length aluminum screens, attic ventilating fan, vinyl-tiled kitchen floors.

GENERAL ELECTRIC KITCHENS INCLUDE
Automatic Dishwasher
Garbage Disposall
Electric Clock
Wall and Base Cabinets

SEE DISPLAY HOMES
Only 1½ miles from city limits at Bellefontaine Rd. and Chambers Rd.
OPEN 10 A.M. TO 8 P.M. DAILY

Schuermann
BUILDING & REALTY COMPANY
9734 Natural Bridge Florida 3344

BISSELL HILLS
10147 JEPSON DR.
OPEN 2 TO 5 SATURDAY
OPEN 2 TO 5 SUNDAY
Attractive 2-bedroom home; gas heat; basement; immediate possession.
SHAW, BRICHLER & COLEMAN
Office Open Sunday. Call CA. 1922

19 BELLERIVE ACRES
OUTSTANDING HOME IN this distinctive location adjoining Bellerive Country Club; spacious and lovely with 4 bedrooms, 2½ baths; on 2¼ acres. This is a real buy! See Sunday 2 to 5.
R. F. Anderson Co. CA. 0121

OWNER ANXIOUS
To leave city; beautiful 2-bedroom house; 1½ baths, oil heat, rathskeller; overlooking river; 9735 Riverview dr. CA. 2875.
LUCILLE HACKMAN

AT LAKE WAUWANOKA, big and sparkling clear, new 3-bedroom, spacious ranch house; living room, fireplace, basement, oil heat; will finance; liberal terms; 30 minutes from St. Louis.
ROBT. B. RODGERS, Inc. PA. 1700

BALLAD, modern brick home; picture window; plenty of closets, well-planned kitchen, oil burner furnace; $13,600.
JOHN BULL, Realtor TE. 4-8550

COUNTRYSIDE LANE, 15; brick colonial; 5 bedrooms, 4½ baths, on 1½ acres. Margaret Caradine Wright. DE. 2771

ST. CHARLES RD., 8106; 5 rooms; 1¼ baths; a real bargain.
GLADYS MANION CA. 4755

LAKE MONTOWESE. Buy your home at this EXCLUSIVE COUNTRY CLUB lake subdivision, 18 miles out. Phone Mr. Snell, Realtor, MA. 4600.

OLIVE STREET RD.; distinguished looking 6-room home; large porch, well-planned kitchen, 3 bedrooms, plenty closets; modern throughout; large lot.
JOHN BULL, Realtor TE. 4-8550

6-ROOM FRAME; only 12 years old; good condition; 216 Birch, Times Beach; $7000; basement, rathskeller.
GARRISON ST. 9333

NEW; $11,850; BRICK
2 bedrooms; gas heat.
SNARRENBERG WI. 8078

NEW; 5 ROOMS; BRICK
7 new homes; gas heat; $1300 up.
SNARRENBERG WI. 8078

NORTH

LUCAS AND HUNT, 5704; 5 rooms, trade; south. LO. 3591. MEYER.

REDMAN, 1810; 2 homes on 20-acre tract; lain house has 5 rooms and servants' quarters; 3½ baths; automatic heat; other house is 5-room modern brick with automatic heat which rents for $125 monthly. KUMMER, Realtors, FI. 6154.

MODERN 2-bedroom ranch type, good condition, exceptional flooring throughout; garage, fenced yard; close to airport; good financing. Universal Realty Co., TE. 3-0121.

WILL BUILD modular homes. See Jan. Better Homes and Gardens. SCHRAMM RLTY. CO. FI. 2800

SOUTH

Down Payment Reduced
NEED A HOME?
Cannot buy because of down payment requirements, but can make substantia monthly payment; one 2-bedroom and one 4-bedroom new modern brick ranch homes; low down payment; deals cannot be duplicated anywhere. LO. 8845, CH. 9151.

1 ACRE, 6-room house, real fireplace, new oil furnace, basement; off Highway 67.

Also new 4-room modern Redwood siding, $8900.

New 4-room Barnhart, nice lot, $4900. Willow 5-4821.
McGraw Realtors FL. 6128

7½ ACRES, 5 rooms, practically new, modern home, insulated throughout, triple floors, automatic heat, basement, large chicken house, asbestos siding, young orchard, home is large 7½ acres; $11,500; additional acreage, $750 per acre. VI 2-5903.
McGraw Realtors FL. 6128

MEHLVILLE, Mo.; 2-bedroom, strictly modern brick, full dining room, real fireplace, excellent condition, side drive, lovely location, shade trees and shrubbery; FHA approved, $15,250. VI 2-5903.
McGraw Realtors FL. 6128

FRAME COTTAGE, approximately 5 rooms; 2 blocks off Highway 66. Water, electric. Offer wanted. Universal Realty Co., TE. 3-0121. Kirkwood 4681R.

NEW modern 4-room house, tile bath, 2 or 6 acres Herpel Lane, near Lindbergh and Tesson Ferry, from owner. RO 5024.

HOME and 1 acre, 5 miles out; sell or trade. BENDER, GR. 6200.

WEST

7 LONG MEADOWS
Would you like to own one of the most outstanding ranch homes in St. Louis county? See this authentic California ranch with 3 bedrooms and 3 baths. Open every afternoon.
W. H. LERCH DE. 9344

HERE IT IS
7 rooms, 2 baths, country home in town; lot 95x400; on commercial site; 24x48 garage; in shopping center; main transfer point; 1 block from schools, churches; $18,500. Wabash 0384R.

MONIMA AV.; 5 rooms; $8900.
T. P. McNULTY Realtor WI. 3500

AFFTON

AFFTON PL., 10052; lovely new 3-bedroom brick ranch home; gas heat; 2-car garage; large lot; 1½ baths; in West Canterbury entrance on Tesson Ferry rd.; ¼ mile south of Gravois. OPEN SUNDAY 2-5.
FEDERER Realtors PR. 1519

EVANDALE, 9444; 5-room ranch, breezeway. Hurleman, LA. 9091.

HILDA, 5225; 2 bedrooms, large kitchen, gas heat, 65x165 corner lot; only $9950.
SHEA & ROTH DE 5959

IONE, 9048 (St. George Village); 2 bedrooms; big living room; 3 years old. Brinkman, HU 2457.

BRUCKNER REALTORS GR 8812

TO SELL OR BUY PROPERTY, call GRAVOIS REALTORS HU 1350

McKENZIE RD., 8700; 6-room, radiant heat, tile kitchen and bath; $14,500; will take 1-2 lots in trade.

WEBER, 6708; 5-room ranch, gas heat; arrange 3-bedroom, $14,900. Rumer, FL 4025.

50x125

A Contemporary House

In a Contemporary Residential Park
For Cultured People
Who Appreciate the New Art of Living

2, 3 and 4 bedrooms—1 and 1½ baths, garage, brick walls—perfect radiant floor heating; spacious rooms—luxury accessories.

$15,900 to $21,200—Min. Cash $4000

Display houses for day and night inspection.

Phone SW: 2220 and SW. 1266

NORTH

VACANT 6 ROOM
Modern bungalow on 1 floor; newly reconditioned; hot water heat; double garage; bus passes door. 3907 KOSSUTH AVE. (VACANT) Go in, it's always open)
MITTLEIDER R. E. CO. DE. 8250
Nights and Holidays CA. 7777

IMMEDIATE POSSESSION
3948 COTE BRILLIANTE: 8-room brick residence, completely furnished; $160 per month and 3 rooms for owner; this is a real buy; terms. Be sure and see. Call JAMES C. DOLAN: ST 4378

RAN FRANCISCO, 4135; 7-room residence; bargain. Meyer, FR.5322.

NORTHWEST

ATTRACTIVE DUPLEX
3413-17 Goodfellow; if you're interested in a nice home with an income let us show you this modern 4-room duplex; gas heat; convenient location; Mount Carmel parish. Inspection by appointment.
HAROLD C. SIMON & CO.
4155 N. NEWSTEAD GO. 4800

CLOSE PETER HERZOG SCHOOL
5702 Floy Ave.; block east of Goodfellow at West Florissant; 4 rooms, large glassed porch, bath, gas heat, Venetian blinds, new aluminum storm sash; block to 3 bus lines. Possession. Low price.
KUHS Realtors OL. 1600

VACANT; $950 DOWN
4xxx Bessie; 6 rooms, newly decorated; large lot; call today.
WEAVER R. E. FR 4502; FO 3108

VACANT
8755 Shirley; 3 bedrooms; furnace; newly decorated; small down payment.
BOYER & LADINSKY DE. 5255

ACME, 5608; 3 rooms; automatic heat; garage; bus 1 block; $8500. 6318 CHATHAM, 5 rooms, basement, furnace; $8500. Consider small down payment.
KEENEY-TOELLE MU. 7370

ARLINGTON, 2711; 4-room brick; priced below $11,000; will sell quick; owner building new home.

J. BEN MILLER
3814 Hampton LO 0800
Office Open Evenings and Sunday

CARTER, 4474; 5-rom brick, owner will show. MU. 9595, EV. 7343.
GENEVIEVE, 5261; 4 and sunroom brick; large rooms; tile bath; very clean. See our photo listings.

STOCK & SON
5001 Birchler Realtors EV. 4411

HIGHLAND, 5005; see this clean 3 and 3 flat; with 2 extra rooms in the basement; near bus and school; low down payment.
VAN ZANT 7-1713

LEE, 4816; 3 bedrooms, 2 baths, double garage. Possession.

McLARAN AV., 846; 6-room modern brick; gas heat; new roof; vacant.
ROGER R. HEMMER, Fireside 6700

SOUTH

DOCTORS! DENTISTS!
5817 Gravois; opportunity knocks! 9 rooms, gas hot-water heat; home plus income; parking and bus at door; best south side location; can be used by doctors for 3 or 4 offices; good investment property, extra lot space available. Call Sullivan.

J. BEN MILLER
3814 HAMPTON LO. 0800
Office Open Evenings and Sun.

Income and Home—$8950
6147 Virginia; here is an outstanding value; clean home; 4 down, 3 up; gas heat; automatic water heater; lovely fenced yard; upstairs renting for $40 month. This can't be beat. See today and buy.
WILSON CO. WI. 6300
8112 St. Charles rd.
Office Open Evenings and Sunday

Magnolia at Kingshighway
2601 Guerney ct.; 3-bedroom, 2-story; 2-car garage in basement; gas heat; tile roof; private street; priced to sell.

DOLAN CO.
VO 3-2610 Realtors 8011 Maryland
See Dolan's Photo Listings Today

BEAUTIFUL CITY HOME
With a fine floor plan; ideal for growing family; restricted neighborhood; value
AT 2937 RUSSELL BLVD.
GILPIN CO. PL. 3200

NEED MORE ROOM?
Call about 38xx Hartford; 4 bedrooms second floor, space for 2 additional on third; excellent condition throughout. SLS, FL. 6470; after 5. GR. 0317.

WILL TRADE
VACANT—5 ROOMS
809 Haven; newly decorated; 1½ baths, gas heat; $8950; $27 terms.
FRANCIS HU. 2100

$1000 DOWN
4141 Sarpy; 5-room brick bungalow; gas furnace; good condition; reasonable payments.
BOYER & LADINSKY DE. 5255

VACANT—$1250 DOWN
3619 S. Grand; newly decorated; 5 rooms, bath, furnace. HU. 2100.

ONLY $10,500
Lovely new 4-room efficiency; all conveniences; a real buy; low down payment; easy terms. FL. 3000.
CALL EDEN REALTY CO.
Realtors, for list of cottages, bungalows, flats. FL 6166. LO. 6999.

ALLEN, 2629; just listed; clean 7-room home; well arranged for big income; oil heat; near everything; priced to move quickly.
CARTER RE. 9453 FL. 0347

BLOW, 3744; nice 4-room bungalow, price $9000; bargain.

FRANKLIN HU. 6818

COMPTON, 4135, E.; St. Anthony's Parish; 6-room brick residence, gas heat, under $11,000.

J. BEN MILLER
3814 HAMPTON LO. 0800
Office Open Sunday and Evenings

CONCORDIA, 4150; large 6-room bath, gas heat, automatic water heater; storm sash; fine condition; see evenings; owner will show.
BRUCKNER REALTORS GR. 6812

EICHELBERGER, 3927; brick; 5 rooms; modern; no basement; oil heat; possession; $10,750.
PL. 3682 Groebl-Senniger LO. 3000

ELLENWOOD, 4445; 5-room small brick home in front and 2-story brick building rear of lot; workshop 1st floor; 3 rooms, bath, furnace 2nd floor; wants 6-room bungalow.
ALTMAYER REALTORS PR. 3535

ILLINOIS, 3716; 5-room brick; immediate possession; everything new; only $9000.
LONDOFF GO. 9350

3704 JUNIATA
Beautiful, 9-room home; gas heat; excellent condition; must be seen; owner anxious. B.L.B, FL. 6470. After 5, FL. 1979.

JUNIATA, 3802; 9 rooms, partially converted; up $12,500.
Leon E. Hill, Realtor HI. 0691; HI. 7249.

MORGANFORD, 6810; 5 rooms.
St. Louis R.E. Dev. Corp. CH. 1969

OLIO, 31xx; rooming house, good condition, income. Larkin, MO. 8686.

PARK, 2342; furnished 1-, 2- and 3-room efficiencies with sinks, stoker; monthly income $268; owner must sell. We have others.
GRACE FO. 1942

RUSSELL, 28xx; $8000, home and income; 2 baths; brick.
Melvin John Thomas RO.1406

5 LARGE rooms, nicely decorated, inside toilet, city water, sewers, transportation, $3100; terms.
Floyd Davis, RE. 8152, RO.6430.

CALL Phelim O'Toole for list of bungalows and flats. Call HU. 2255

SOUTHWEST

$8950
VACANT—ALWAYS OPEN
1011 Graham; six rooms, new gas furnace, automatic hot water, 1½ baths, decorated; extra 2 rooms in basement, suitable for one or two families. Nice home with income. (6300 West at Oakland)
PERLMUTTER CH. 7742

B-A-R-G-A-I-N
Vacant; reconditioned bungalow; oil heat; near schools, etc.; 1434 Sulphur av. (vacant; north of 6000 Manchester av.; go in, it's always open).
MITTLEIDER R.E. CO. DE. 8250
Nights and Holidays, CA. 7777

JUST LISTED
4730 PRAGUE
Attractive 4-bedroom home; 2½ baths; full dining room, breakfast room, nice kitchen; gas heat; rear garage; excellent value. Call to see.
E. B. JONES FL. 6470
3-BEDROOM home; St. Louis Hills. Lennen, Realtors, LO. 3214.

3 Bedrooms, Must Sell

5112 Goethe; vacant 6-room brick bungalow; gas heat; garage; lovely location west of Kingshighway; large lot; see today, REAL BUY!
J. W. WOOD, REALTORS FL. 1220

VACANT—REDUCED
5428 Blow; 4 rooms, siding screened; gas heat; 2-car garage; fine condition. B.L.B., FL. 6470; after 5, FL. 2039.

5230 CHIPPEWA
6 rooms modern; 2 full size bedrooms; ideally located and fairly priced. BLB, FL. 6470; after 5, GR. 0817.

WOW, THIS IS IT!
5461 Oleatha; almost new 5-room modern bungalow. Open 2-5.
FRANKLIN HU. 6818

VACANT
5022 Nottingham; 5-room brick bungalow; attic, stoker, garage. BLB, FL. 6470; after 5, FL. 2039.

CHIPPEWA, 8727; modern 5-room brick bungalow; unfinished 2nd; gas heat; garage; vacant.
JANSON REALTOR DE. 1234

HAMBURG, 4742; 4-room brick, tile bath; stoker; basement; $11,000.
STANLEY SKINNER, HI. 7240.

KINGWOOD, 52xx; large ranch home; 3 bedrooms; 2 baths; breezeway den; 2-car garage; basement; gas heat; top condition; 137 ft. frontage; will trade. Dial TR. 3-2807.
ARTHUR L. KNIFFEN R.E. CO.

OLEATHA, 5461; new 5-room brick, tile kitchen and bath. ST. 0514.
FRANKLIN HU. 6818

PERNOD 5251; 2-bedroom brick; glassed in porch, storm sash, tile kitchen and bath; excellent condition.
ADRIAN PORCH SW. 7777

5743 POTOMAC
Attractive, 5-room bungalow; gas heat; schools and bus close; owner anxious, B.L.B., FL. 6470. After 5, FL. 1979.

WALLACE 4472; 4-room and sunroom, brick. GR. 6027, Meyer.

WALSH, 58xx; new, modern type bungalow, gas heat. Jolly, HU 4895

WENDLICK, 3924 (1 block east of Jamieson at Lindenwood); 2-bedroom ranch-type home; 1½ years old; side-drive garage.
KRATZ-FISCHER GR. 4072.

WEST

MONEY MAKER
5659 CATES
This great big brick residence (NOW VACANT) has been entirely converted into apartments.
New gas heating plant, hardwood floors, and the garages are on the rear of the oversized lot. Just Re-STYLED in the
STANLEY EPSTEIN MANNER
VACANT (OPEN) $13,850
STANLEY EPSTEIN & ASSOC.
29 N. Brentwood. Realtor CA. 8618
Nights and Holidays CA. 8591

VACANT
1339 LAUREL
Seven rooms; furnace, stoker; newly painted and papered; sacrifice, $10,950; $2000 cash, balance $40 per month and interest.
WHYMAN 722 Chestnut GA 6627

$950 Down—Vacant
5554 Vernon; 8 rooms; oil heat; newly decorated; may trade. Balance easy. CA. 8585.
BENDER-GHERTNER MA. 7516

BARTMER, 5701; 9 rooms, 3 baths; $14,500. STANLEY SKINNER, HI. 7240.

CLEMENS, 5868; 9-room brick; oil heat; automatic hot water; 1½ baths; hardwood floors; 2-car garage; all furniture on 2nd and 3rd floors included; income $52 week; very clean; possession; priced for quick sale; terms.

HY. H. HAFFNER
6629 Delmar RLTY. CO. CA. 2996

HAMILTON, 1276; 10 rooms, 1½ baths; made into apartments; good rent; furniture included. Honeycutt, MA. 0344, WI. 5957.

LINDELL, 5235; well-built home planned for gracious living; sunroom, library, powder room, breakfast room, modern kitchen on 1st; 4 bedrooms, 2 baths on 2nd; recreation room, 2 bedrooms, bath on 3rd.
RALPH F. PIPER, Inc. DE.6700

PERSHING, 5817; 6 rooms.
St. Louis Rity. D. Corp. CH. 1969

SKINKER-CLAYTON RESIDENCE: Super, duplex; immediate possession; follow trend back to city.

WANSTRATH
MA 8246

SKINKER, 809; 4 large bedrooms, 1¼ baths.
Edward Rupert Realtor, CH. 5908

VERNON, 5751; 9 rooms, gas heat, 1¼ baths; try $1500 down.
PA 2286 CITRON CA 6235

WESTMINSTER, 4746; 12 rooms.
STENLAGE & SCHMID CH. 5808

PLATS, APTS. FOR SALE 147

NORTH

$2650 DOWN, $76 MONTH
1904 ANGELICA; brick 4 family; 3 rooms each; baths, basement; $10,000. Card.
KEENEY-TOELLE MU. 7370

$495 DOWN BUYS
1528 N. Grand; 8 rooms; bath and furnace; including furniture; balance easy terms. CE 4972. ST 9032 evenings.

$1450 DOWN—4247 LEE
Brick; 2-family; 3-4 rooms, 2 baths; full basement; garage; both flats decorated. PA. 5467.
Herman Glick 724 Chestnut CH. 1283

$375 DOWN—VACANT
1910 Sullivan (rear); 4 rooms; brick; inside toilets; decorated; balance easy; evenings DE. 2042.
BAIN & WHYMAN
722 Chestnut Realtors MA. 3138

$1950 DOWN—2 VACANT
2150 College; brick 2-family; 3-3 rooms, baths; 1st floor vacant; also 4-room bungalow on same lot vacant; buildings just painted and decorated. DE. 3165.
Herman Glick 724 Chestnut CH. 1283

$395 Down—Extra Clean
2606 Blair; 3-3 brick attached; perfect shape. Balance E-Z. Eves. CA. 5585.
BENDER-GHERTNER MA. 7516

$250 DOWN—VACANT
1526 Destrahan; 2-3 attached; clean; newly painted. Eves. DE. 0957.
Mayorwitz Rity. MA. 9575

NEW LISTING
1422 Penrose; brick, 4 rooms each; gas heat; good basement; priced to sell.
DeWITT, OL. 1100, NE. 6085

NORTH MARKET, 1936; 4-4 brick single; gas heat; 6-car garage.
BRINKMANN HU. 3010

NORTHWEST

TRY $2000 DOWN
5-6 BOTH VACANT
5719 Page; completely redecorated, gas heat; ALWAYS OPEN; may trade. Eves., CA. 5568.
BENDER-GHERTNER MA. 7516

GREER, 5236; 4-4 brick single; $14,500. LUND, MU. 6015.

WABADA, 5132-34; clean 3-3 double. MEEHLEIS REALTY, LO. 1111.

SOUTH

2-FAMILY, 5/6
BOTH VACANT
3823 RUSSELL is a great big brick flat of 5 and 6 rooms; just Re-STYLED in the
STANLEY EPSTEIN MANNER
VACANT (Open till Sold) $12,950
STANLEY EPSTEIN & ASSOC.
29 N. Brentwood. Realtor CA. 8618
Nights and Holidays CA. 8591

$9850
Buys 3317 OREGON; a brick 2-family, 1st floor of 4 rooms, bath and furnace, now VACANT. Just Re-STYLED in the
STANLEY EPSTEIN MANNER
VACANT—Open 'Til Sold
STANLEY EPSTEIN & ASSOC.
29 N. Brentwood. Realtor CA. 8618
Nights and Holidays CA. 8591

$495 Down—Vacant
3973 Sarpy; 3-3 attached; clean inside toilets. Evenings DE. 0957; MAYORWITZ REALTY MA. 9575

$1950 DOWN—ONE VACANT
3827 Shenandoah, 5-6 single; new bath, furnace; $100 month pays principal, interest, taxes. CH.1283

$1450 DOWN—5 SINGLES
3829 Shenandoah, baths, furnaces, $100 month pays principal, interest, taxes. CH. 1508.

REAL EDEN REALTY CO.
Realtors, for list of cottages, bungalows, flats. FL. 6166. LO. 6999.

2034 ANN, 4-FAMILY
ST. LOUIS RLTY. D. Corp. CH. 1969

ANN, 2034; 4-5 room brick flat; all conveniences. St. 0200.

DE TONTY, 4053-55; 4-family.
St. Louis Rity. D. Corp., CH. 1969

FLAT, 4-family; modern; garages. LO. 7611, Alma Willis, Agent.

KINNEOYA, 7301; frame, 4-4-room units, 4 baths; $3000 down.
CLAYTON REALTY PA. 5800

VACANT—6 ROOMS
3012 Walton; 1 block east of Eucild, 1 block north of Greer; bath, furnace with stoker, hardwood floors, decorated in and out, $750 down. We finance balance.
Verschleiser R. Co. FO. 6545

6 ROOMS; 2 BATHS; VACANT
3313 Caroline; brick; new oil furnace; newly papered and painted.
GITT CA 4449

Vacant—Decorated—Open
5240 MINERVA
FIRST TIME OFFERED
Be sure to see this most beautiful 6-room brick; excellent terms.
HUMPERT & KONRADI MO. 9050

ONLY $750 DOWN
For this cheerful 3-3 2-family; new automatic gas heat; quick possession; call us to see 5082 EASTON.

Alpha, Inc. RO. 2361

$1500 Down—Vacant
745 Walton; 10 rooms; gas heat; newly painted and steam cleaned; home and income. Eves DE. 0957.
MAYORWITZ REALTY MA. 9575

SMALL DOWN PAYMENT
4422 North Market; 4-room and bath cottage; 2-3 terms.
JERRY GOLDMAN
913 Chestnut MA 5474, CU 0857

$4950—VACANT
6327 Wagner; newly decorated. 4 ROOMS, BATH, FURNACE
GALLOP CA. 5395 CH. 2581

TRADE OR SELL
15 ROOMS, ALL VACANT
4248 Delmar; completely remodeled; gas heat; 2 baths; terrific income; call DE. 3672, eves, FA. 5694.

SMALL DOWN PAYMENT
EZ TERMS
3112 North Market; 6 rooms, steam heat, stoker; bath; possession. CH. 8500, eves., GR. 6513.

REAL BARGAIN
4808 Greer; 5 rooms, stoker, storm sash, garage (on space); open Sun.
J.T. MALONEY CO. FL. 7878

REAL ESTATE AVAILABLE FOR COLORED 151

4-FAMILY MATT BRICK
2901-03 N. Whittier; 4 rooms, 4 furnaces. Will trade. Call DE. 2472. Eves. FA. 5694.

SMALL DOWN BUYS LARGE HOME
MITTLEIDER DE 8250 FA 2442

BELLEGLADE, 2415; vacant; four-room cottage, in perfect condition; easy terms. Bruns, 808 Chestnut st. CH. 8500.

BIG BEND, 347 E.; 2 years old; 5-room modern; gas heat; lot 50x200; fenced; FHA loan; bus at door; card only.
GRAVOIS REALTORS, HU. 1350 (*)

CARROLL, 209-11; 3-3 single flats attached; $295 down. Easy terms.
WITTER INV. CO. CH. 2269 (*)

CLAY, 3115; 5 rooms; vacant; to see call F. C. Robinson, JE 3991, JE 9302. (*)

COTTAGE, 4630; 9 rooms; $1000 down. BERNARD A. GROSS R.E. CO., GA. 6295. (*)

HIGHLAND, 5217; excellent 4-5 flat; gas heat; large income. Possession. BEAVER, FL. 8914. (*)

KENSINGTON, 5027; 6-6 single flat converted into apartments; gas heat; clean. $13,500.
HAMPTON RLTY. ST. 8907 (*)

LEWIS PL., 4535; 6-room brick bungalow, excellent condition; income $1200. 914 Pendleton. (*)

McPHERSON, 4150; 16-room house, 2 baths, priced to sell, $10,000. Call owner FO. 2732. (*)

RUTGER, 2738; 2-family, St. Louis Rity. D. Corp. CH 1969 (*)

NEW ASHLAND, 3033; lovely 5-room frame, modern bath; $500 down. LIT. 1891.

5180-82 PAGE
5-6 four-family flat; all rooms off hall; newly decorated; real value.
STEINBAUM RLTY. CH. 1747 (*)

$1500 DOWN; balance monthly buys 4721 ST. LOUIS; 4-4 modern single flat; both vacant. CE. 2243. (*)

$2000 DOWN; balance monthly buys 5358 Ridge; 4-5; modern single flat; vacant down. CE. 2243. (*)

REAL ESTATE—EXCHANGE 152

UNION and Prange, northwest corner; 4 stores; income about $1700 annually, or will trade.
WITTLES INVESTMENT CO.
709 Pine CH. 2289

REAL ESTATE—WTD. TO BUY 153

15 PEOPLE KILLED
Their valuable time, much to the embarrassment of Bruce Campbell because he did not have enough listings of 2-3-bedroom houses to offer them; good term buyers call our office constantly; we need your listings; you need our fast-selling service to get the results you want or need. Act now!!
Bruce Campbell WI. 7415
OPEN SUN. and EVES.

ARE YOU GOING TO SELL YOUR HOME?
We solicit confidential service to home owners wishing to sell their property; prompt sales; appraisals; large, active sales staff. Just pick up your phone and call CH. 3500.
MERCANTILE TRUST CO.
REAL ESTATE DEPT.

WE'RE PROUD
To advertise for listings. It shows we're doing a good job for our customers. Believe us, if it's sellable we'll sell it. See us TODAY for results TOMORROW!
VORHOF-DUENKE
7567 St. Charles rd. Realtor DE.8277

SPOT CASH QUICKLY
Houses, flats, apartments, anywhere; quick valuation; no obligation; no commission; your realtor for 40 years.
GLICK R.E. CO. MA. 4182

COMMERCIAL OR INDUSTRIAL; 12,000 sq. ft. for office, warehouse and machine shop; switch track; transportation and bus line; state whether vacant or improved; give full description, location and lowest and final price; must be a bargain. Box C-96, Post-Dispatch.

ATTENTION G.I.s
If you want to sell your property for cash; call
EDW. DORSON, REALTOR
7711 Olive Street Rd., CA. 0281

"SEE US"
QUICK CASH FOR YOUR PROPERTY—HURRY
Christain Brinkop R. E. Co.
3621 S. Grand. LA. 3040

YOU GET CASH QUICKLY
SELL IT TO US
EASY TO DEAL WITH—GR. 2400
DOERFLINGER

SALE VALUE
Of your property can be had by calling CH. 8452.
KENNEDY-HEALY REALTY CO.
Our Business 50 Years

SELLING YOUR PROPERTY?
THEN CALL
Hartwig-Dischinger R. E. Co.
2802 N. GRAND FR. 2943
SELL TODAY

I'll buy your property, also furniture today; allow time for possession. Do you want quick, personal action? Just phone MOrley 5293, or write O. STEMMLER
2710 S Grand bl. MO. 5934

A CALL TO GA. 3164
Will be a safe value appraisal or a quick cash offer.
CHAUNCEY P. HEATH
818 Chestnut GA. 3164

ANYTIME YOU WISH TO SELL
ST. LOUIS or COUNTY PROPERTY
List With
EASTON-TAYLOR TRUST CO.
4915 DELMAR FO. 4233

LARGE RESIDENCE; suitable for converting into apartments; pay all cash; what have you? Call L. Harris, Sun. and Eves., RO. 1800, GLICK R.E. CO. MA. 4182

MONEY TODAY; want quick action? Just phone DE. 9077 or write DICKMANN, 8125 Maryland
Sun. or Eves. MO. 5934 or HU. 3341

NEEDED; 3000 sq. ft. minimum to remodel for office; on National Bridge av.; what have you? Must be cheap. Box E-37.

CASH FOR YOUR PROPERTY, all types, any condition, city or county. Call or write M. A. RUST & SONS, MA. 4361, 816 Chestnut.

DO YOU NEED MONEY? Why waste time calling others? Cash for your property; close immediately; no commission. CA. 6400.

LISTINGS WANTED
WE ARE TRUE BUYERS
R. W. STUCKENBERG CO.
3625 S. Grand Realtors SL 2270

I BUY PROPERTY
For all Cash. Call PA. 9574.
ALL CASH FOR PROPERTY
Any type; city or county; no commissions; quick action. PA. 0162.

LIST YOUR PROPERTY WITH
D.R.B. REALTORS ST. 1314

IF IT IS for sale or rent to colored and you want results, call Bush, CE. 4300.

FOR QUICK RESULTS list with us.
MULLIN-WALTERS REALTY CO., Inc.

SELL ME your property, any kind, any condition; white or colored. CE. 8884.

WILL BUY for cash; bungalows, house or flats in any good location. CE. 2538.

WILL pay cash for 24-family apartment, south or southwest. PL. 8050 or VE 2-2020.

PROPERTY bought, sold and exchanged. WARNER-DIENER R. CO. CE. 2965.

CASH for city, county property. BURIAN CO., Realtors, NE. 0595.

G.I. equities bought; all or any property. DE 4512, FI 2708.

FOR A QUICK SALE list with E. W. FRANCIS CO., PA. 7330.

We can sell quickly, buyers waiting.
GEO. J. WAINRIGHT, MA. 8246.

SELL your real estate we buy.
MICHELSON R. CO. 719 Chestnut

NEED South Side and Richmond Heights property. Jones, PA. 8140.

LOT wtd.; south, southwest, city or county, MI. 1792.

ALL CASH; need bungalow or flat. MI. 3766.

CASH for property regardless of condition. SHAPIRO, CE. 1382.

ARCHSHOEFFER & SKAGGS has buyers ready to buy, 824 Chestnut.

SEE KRELL, when ready to sell.
KRELL, 3619 S. Grand. SL 0112

GOOD LISTINGS wtd. south side and county. McGraw Rlty. FL. 6128

WE buy any kind of PROPERTY.
St. Louis R. Dev. Corp. CH. 1969

WILL BUY or sell your property for cash. ALBRIGHT, MO. 1858.

NOW is the time to sell. Call H. A. O'Rourke, 5471 Gravois, HU. 4910.

CALL JOHNSON, INC., GR. 3412 before selling; cash for property.

COTTAGE, flat or bungalow wanted from owner. McCauley, HU. 2331.

ALL CASH—NO COMMISSION
CLOSE FAST. GARFIELD 4872

CONTRACTOR buys property needing repairs. Bennett, Fireside 6939.

WILL pay cash for 4-family flat, southwest. PL 6050 or VE 2-2020.

COTTAGE, bungalow, flat; south; like possession; cash. MO. 2997.

FARMS WANTED 158

HAVE BUYERS for farms or acreage in St. Louis county; submit what you have to sell.
BAUER-LUETKANDL Realtors
806 Chestnut st. CH. 6125

WANT TO RENT 100 to 150 acres of river or creek bottom for corn crop. Write W. F. Irwin, Route 2, Box 478, Robertson, Mo.

FARMS FOR SALE ILLINOIS 159

105 ACRES; 85 in cultivation; 15 creek bottom, all in mineral right, 4-room furnished frame house; electric, phone, garage, implement shed, hog houses, 90-ft. well, jet electric pump, cistern, all-weather road; 40 miles to St. Louis; crops with farm. '51 Ford tractor and implements, small tools. Red Bud, Ill. Private owner. Immediate possession; $14,500 cash. Box W-139, Post-Dispatch.

131 ACRES; 6-room house, dairy barn, other improvements; electric; 7 miles north town. Robert Nally, Greenville, Ill., Route 3.

AUTOMOBILES FOR SALE 170 AUTOMOBILES FOR SALE 170 AUTOMOBILES FOR SALE 170

you can RELY on a FELD BUY

THERE IS A DIFFERENCE
WE ONLY RETAIL TOP CARS

'51 Nash Rambler Convertible; satin black; radio, heater; white walls; overdrive; slick as they come; Feld Bonded; $245 down, $55 per month.

'52 Chevrolet Power-Glide Bel-Air spt. cpe.; Saddle brown and Sahara beige; president's company car; 4000 miles; loaded with accessories; new car guaranteed; $495 down, $71.50 per month.

'50 Chevrolet Styleline; deluxe 2-door; 2-tone gray; radio, heater, seat covers; an original Feld car; $295 down, $52.25 per month.

'51 Chevrolet Power-Glide Styline; deluxe 4-door; 2-tone grey; a real nice car; fully equipped; Feld Bonded; $345 down, $57.50 per month.

'52 Chevrolet Deluxe spt. cpe. onyx black and maroon; service manager's company car; fully equipped; absolutely perfect; 8000 miles; new car guarantee, $395 down, $55 per month.

'37 Chevrolet Master; deluxe tudor; tan; radio, heater, seat covers; new tires; an honest cream puff; $90 down, $26.90 per month.

DOWN PAYMENTS AND MONTHS TO PAY DEPEND ONLY ON YOUR CREDIT RATING

Feld Chevrolet, CHEVROLET 7700 Manchester, HI. 4353

We HAVE to SELL
250 NEW & USED CARS
By March 1
Bring Your Title
Be Prepared To Trade
All Body Styles and Colors Available
18 SALESMEN TO SERVE YOU.

RAY RIXMAN, Inc.
7916 N. BROADWAY GO. 3500
Authorized Dodge and Plymouth Dealer
OPEN 'TIL 10 P.M.

$10 TO $100 DOWN
TO 52 WEEKS TO PAY
'47 CHEVROLET
'47 HUDSON
'46 HUDSON
'46 DODGE
'36 FORD
'41 PLYMOUTH
'38 MARK
'39 DODGE
'41 PONTIAC
'48 KAISER
'41 OLDS
CLOSEOUT SALE
Merry Motor Co.
5800 DELMAR CU. 0777

NO DOWN PAYMENT
ANY CAR on lot; 150-car selection; (on same job 3 years).
4318 NATURAL BRIDGE OL 7823

1947 BUICK
4-door super; fully equipped. A real bargain at only
$795
LINDELL
MOTOR CO.
3949 LINDELL OL. 5855

BUICK, 1950, special sedanette; $225 acceptable as down payment. Accept rest myself within 2 years or sell cash. Car hasn't one scratch, like new in every detail. Radio, heater, plastic upholstery covers; finish kept waxed; car inside. $1495. No dealers please.

'51 BUICK CPE. RIVIERA
Super; radio, heater, seat covers; very low mileage; perfect in every detail. $1695. Very easy terms.
E. B. JONES
KINGSHIGHWAY AT SOUTHWEST

BUICK, 1941 sedanette; radio, heater; clean and solid throughout; you must see this fine Buick today; small down payment.
"Your Friendly Ford Dealer"
COMMUNITY
5226 Natural Bridge MU. 4818
We've Got The Bargains

BUICK, 1952 Roadmaster Riviera coupe; radio, heater, dynaflow, easy-eye glass, seat covers, white wall tires; lowmeter car, new car trade-in, 2-tone paint; cost over $3800 when new; our price today only $2695.
McDaniel's 4850 Natural Bridge

BUICK, '47; super sedanette; beautiful Verdi green; white walls, radio, heater, seat covers; this car is spotlessly clean throughout; mechanically perfect; only $795 on your old car down, long easy terms on balance. See today!
THE HOUSE OF BARGAINS
5460 NATURAL BRIDGE

1949 BUICK $259
Or your old car down; 4 doors; fully equipped; 1-owner.
E. B. JONES
5701 NATURAL BRIDGE

BUICK, 1950 club coupe; radio, heater and gun sight; a very clean car priced to sell.
Pardue Motor Co.
CHRYSLER-PLYMOUTH
5854 Easton CH. 0397

BUICK, 1949 Super sedan; radio, heater, dynaflow, seat covers, white side wall tires; clean; 1-owner; new car trade-in; $1345; others $195 and $1295.
McDaniel's 4850 Natural Bridge

BUICK, 1951, Roadmaster Riviera coupe; 16,000 actual miles; fully equipped; only $1995.
FORREST CADILLAC CO.
7733 FORSYTHE PA 2420

BUICK '48 sedanette; radio, heater, dynaflow; here's a real buy; only $200 down; trade.
40 Other Cars to Choose From
CITY MOTOR 4761 EASTON

BUICKS, 1947 to 1952's, specials, super, Roadmasters, sedans, convertibles, limousines, sedanettes; 18 to choose from.
McDANIEL'S, 4850 Natural Bridge

BUICK, 1952 super convertible coupe; dynaflow, radio, heater, white-wall tires; less than 3500 miles. Mr. O'Neil, RO. 3394 or MA. 4182.

BUICK, '41 Special sedan, 4-door; 2-tone original finish; seat covers; excellent condition; actual mileage 46,000; one owner. FO 8695.

BUICK, '50 special 2-door; radio and heater; very clean; $1295.
RIEMEYER MOTOR
$154 Manchester, HI. 8620

BUICK, '48 Roadmaster sedan, 37,000 miles, 2-tone gray, white side walls, perfect, private, $1095. NE. 5013.

BUICK, 1951 Super Riveria coupe; radio, heater, dynaflow, 2-tone paint; 2 to choose from; $1995.
McDaniel's 4850 Natural Bridge

BUICK, '51 Riviera; one owner; radio, heater, Dynaflow, 2-tone, master tires. VI. 7-0642.

BUICK, 1951 Special deluxe sedan; real nice; 1-owner car; $1695.
McDaniel's 4850 Natural Bridge

BUICK, '50 4-door special de luxe; A1; all extras; low mileage; 1 owner; private. CA. 3753.

BUICK, 1939 Special 2-door, radio, heater, clean, $135. See at 3535 Delmar bl.

BUICK, 1947 convertible coupe and sedanette; your choice; $595.
McDaniel's 4850 Natural Bridge

BUICK '46-Super; runs perfect; full price, $825. 4347 S. Broadway.

BUICK, '41 sedan, will trade and finance; $295. 2713 S. Grand.

'50 BUICK SUPER RIVIERA $1795
It's beautiful. 820 N. Kingshighway.

BUICK, '50 Super Riviera 4-door; clean; private; $1650. WY. 8786.

BUICK, 1948 Estate wagon; $695.
McDaniel's 4850 Natural Bridge

BUICK, '37; radio, heater; excellent condition. Walnut 6720 after 6 p.m.

1950 CADILLAC
"62" SEDAN
Radio, heater, Hydramatic, white-wall tires; beautiful throughout.
$2795
MALLORY
LINCOLN-MERCURY
Open Evenings and Saturday
2807 OLIVE LU. 1616

CADILLAC, '51 Coup-de-Ville; clean, extras. LA 7372.

WANTED
A used-car buyer with no down payment; over 100 cars to choose from.
NEAL MOTOR SALES
4275 NATURAL BRIDGE

ATTENTION!!!!
Take Over Payments
WE HAVE SEVERAL CARS WITH LOW BALANCES
LUCKIE MOTORS, INC.
5930 DELMAR BL. DE. 9944

'48 Cadillac "62"
Extremely well cared for sedan. Hydra-Matic; radio, heater, white wall tires, life guard tubes, etc. Immaculate interior and 2-tone finish. It's a beauty! Guaranteed.
Low 4% Bank Financing
For Cleaner Cars Always See
CYRUS
3518 LINDELL NE 9333

BIG 4 CHEVROLET
New and Used Chevrolets
2400 S. JEFFERSON GR. 0444

CHEVROLET, '50; club coupe, with powerglide; beautiful satin black with white walls, radio, heater and other extras; this car has only a few thousand city driven miles; you'll say it's new; fully guaranteed and only $1195. $165 or your old car down, 2 years on balance. See today!
THE HOUSE OF BARGAINS
5460 NATURAL BRIDGE

BARGAIN, $1695
1951 Chevrolet convertible; clean; with black top, radio, heater, whitewall tires.
MUELLER OLDS
SOUTHTOWN LOT
6424 Chippewa SW. 8703

CHEVROLET, '48 Fleetmaster club coupe; big push-button radio, heater, chrome wheel rings. Here is a low mileage, 1-owner car that doesn't need anything. We'll say it's an outstanding bargain for only $745. $95 or your old car down, long, easy terms on balance. Hurry for this one today!
THE HOUSE OF BARGAINS
5460 NATURAL BRIDGE

50 CHEV., $1245
Fleetline de luxe 4-door; radio, heater, plastic covers, light green finish, very clean.
COTTER BUICK CO.
3288 S. Kingshighway LO. 9269

CHEVROLET, '49; club coupe; beautiful Coronation blue; white walls, radio, heater, driving light, plus many extras; you can't beat it for only $995. $145 or your old car down, 21 months on balance; 30-day guarantee. See today!
THE HOUSE OF BARGAINS
5460 NATURAL BRIDGE

CHEVROLET 1952 4-door Powerglide; new-car guarantee; salesmanager's personal car; like new; fully equipped; $475 or your car as down payment; balance $59 monthly.
JIM ENDICOTT CHEVROLET
220 W. Lockwood
ST 0517 Webster 0028

CHEVROLET, '52; club coupe; beautiful Dubrey blue; radio, heater, expensive seat covers; this car has had excellent 1-owner care and is like new; the outstanding bargain of the day, only $1645. $145 or your old car down, 2 years on balance. See in the showroom today!
THE HOUSE OF BARGAINS
5460 NATURAL BRIDGE

CHEVROLET, '41 coach; good condition; $250. GE. 3576.

LIKE NEW
NASH Airflyte
Statesmen & Ambassadors

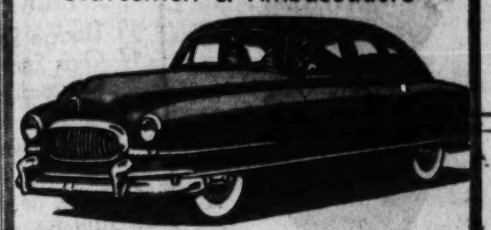

'49 through '52—2-drs. and 4-drs. from
$695.00
22 TO CHOOSE FROM
BE SAFE BE SURE
Missouri's LARGEST Nash Corporation
2323 S. KINGSHIGHWAY OPEN EVENINGS 'TIL 9

The BIG 3 for 1953
at Suburban
HONESTY-RELIABILITY
DEPENDABILITY

'49 HUDSON 4-DOOR

Business Interruption Sale!

They've torn up our streets, so we are going to give cars away for the next few days. Values 'way below wholesale; this is your opportunity; 100 cars to select from; all makes, all models; Buicks, Fords, Dodges, Chryslers, Oldsmobiles, Chevrolets, Plymouths, Pontiacs, Nashes, Studebakers, Kaisers, Frazers, De Sotos, Cadillacs.

'YOU CAN SAVE UP TO $1000

DEAL WITH E. B. JONES the TOP trader Metro Area's Largest

GO. 3883

Open Evenings 'til 10 P.M.

HERE ARE A FEW EXAMPLES!

'49 Dodge Sedan; radio, heater, Fluid Drive — $ 795
'47 Olds Sedan; it's the cleanest thing in town; fully equipped — $ 695
'49 Ford Custom 2-door; drives perfect; good tires; needs paint and front fender work — $ 550
'46 Plymouth Club Coupe; Special De Luxe; radio, heater; runs perfect; full price — $ 495
'50 Studebaker 2-door; low mileage; one owner; equipped; radio, heater, overdrive, seat covers; see today — $1095
'51 Plymouth; all equipment; new car trade; low mileage — $1295

E. B. JONES 5049 Natural Bridge

Sid Says—

'Down Boy, Down'... I Mean PRICES!

—Look at These—

1951 NASH States. Sup. 4-dr. Sed. $1095
1949 DODGE Club Coupe — $995
Big Radio and Heater; New Motor.
1949 FORD Custom 8 2-door — $895
Radio, Heater and Seat Covers
1948 PLYMOUTH 4-door Sedan — $695
1947 CHEVROLET; R&H, de luxe — $595
and a 100 MORE

GA. 3155

SID NLY Weber

23RD and LOCUST Open Evenings 'Til 9

Your Winter Driving Can Be a Pleasure

We have a nice selection of Better Than Average Trade-ins. If you want a Better Car come over NOW! Some of them are almost new.

THESE CARS ARE ALL GUARANTEED!

'50 Ford Cvt. — $1395
'50 Merc. 2-dr. — $1195
'51 Chev. 4-dr. — $1280
'51 Stude. V-8 — $1295
'51 Ford 2-dr. — $1295
'49 Nash 2-dr. — $ 895
'41 Plym., clean — $ 295
'48 Chev. Aero — $ 895
'49 Ply. Cl. Cpe. $ 995
'48 Dodge Cust. — $ 895
'49 Lincoln Cosm. $1295
'46 Buick Sednt. — $ 695

ANDY BURGER MOTORS

Open Evenings till 9, Saturday till 5

3671 S. GRAND FORD LA. 7604

January Clearance

150 PERSONALLY GUARANTEED

Truly Fine USED CARS

All Reconditioned—All Winterized

SAVE NOW . . .

PRICES DEEPLY CUT

50 Late Pontiacs; '52, '51, '50, '49, '47, '46; most body types; 6s and 8s. Hydra-Matic and hand shift. 100 others to choose from. Fords, Chevs., Buicks, Oldsmobiles, Nashes, Plyms., Dodges, Mercuries, Studebakers, Packards. Most are custom equipped. Most are one-owner cars traded for new Pontiac.

WHERE CUSTOMERS SEND THEIR FRIENDS

You'll Like Our Deal — Outdoor Arena — CHRIS CHRISTEN PONTIAC — Shop in Comfort — Indoor Showroom

6171 Natural Bridge EV. 5000 6310 Natural Bridge EV. 8007

You don't trust to LUCK at **GREBE**

OLDEST OLDS DEALER IN ST. LOUIS...

'51 OLDS "98" — $1995 — Holiday sedan; r. & h.; hydra.
'51 DODGE — $1495 — Coronet 4-dr.; fully equipped.
'51 BUICK CONV. $2095 — Super; r. & h.; w. w.; like new
'51 PACKARD — $1845 — R. & h.; ultramatic; w. w. tires
'50 OLDS "88" — $1545 — 4 dr.; r. & h.; hydra.
'46 MERCURY — $695 — 4 door; radio, heater

3400 S. KINGSHIGHWAY FL. 0800
3620 S. KINGSHIGHWAY FL. 0803

DODGE, '48 sedan; French gray with white walls, custom interior, radio, heater, seat covers; here is truly a premium car at a bargain price of only $795, $145 or your old car down, long, easy terms on balance. See today!
THE HOUSE OF BARGAINS
5460 NATURAL BRIDGE

'48 DODGE, $895
Deluxe 2-door; fully equipped; car in excellent running shape; as little as $185 down and $54.25 per month.
E. B. JONES
4876 NATURAL BRIDGE

IMMACULATE 1950 DODGE
Want immediate sale our 4-door sedan; will accept $200 as down payment, from reliable purchaser and test within 2 years; car is like brand-new throughout; kept in storage garage. MO 8244.

DODGE, '48 4-door custom; equipped; $215 down, $31.85 per month.
CHAMBERS MOTOR CO.
3863 S. Grand PR. 7400

DODGE, '50 business coupe; perfect condition; low mileage; real buy, $945.
WALLACE AUTO SALES
5631 Gravois.

DODGE, '40; sedan; dark green, radio, heater, defroster; here is another bargain in a "second car"! Only $175, $50 down, $6.50 per week on balance. See today!
THE HOUSE OF BARGAINS
5460 NATURAL BRIDGE

DODGE, 1950 2-door; radio, heater; one-owner car; low mileage; $1195.
GOLDBECK MOTORS, Inc.
DE SOTO-PLYMOUTH DEALER
5148 Natural Bridge MU. 3708

DODGE, '50 2-door; radio, heater; new car trade-in; clean; $445 down.
CHAMBERS MOTOR CO.
3863 S. Grand PR. 7400

DODGE, 1947 2-door; radio, heater; in excellent condition; $265 down.
GOLDBECK MOTORS, Inc.
DE SOTO-PLYMOUTH DEALER
5148 Natural Bridge MU. 3708

DODGE, 1953 Coronet, 4-door; fully equipped, 2-tone; one owner; kept in garage; white-wall tires; $2800. DIRK KOUDYS, 4441 Forest Park

DODGE, '46; very clean; only $150 down, drive car home. 4301 Washington.

DODGE, '39 2-door; radio, heater; clean; private. LO. 0134.

'50 Dodge, $1050.
Sharp Car. 820 N. Kingshighway.

DODGE, '38 2-door, $250; good. 3200A Halliday. SI. 1743.

'50 FORD, $295

Down; Custom "8" club coupe; radio, heater, seat covers, etc.; looks and drives like a dream; bargain. 24 payments, $33.75
It's 4% Financing—The Best
CYRUS
3518 LINDELL NE 9333
"Courteous Service Since 1920"

'49 FORD, $145

DOWN; PAYMENTS $39 MONTH
Or your old car as down payment; sedan; radio, heater, clean. Under our 30-day written guarantee all repairs free at no cost to the customer.
Why so low? It's bank financing!
PORT AUTO CO.
3855 MANCHESTER HI. 5782

'49 FORD, $995
Deluxe 2-door; radio, heater; runs good; as little as $195 down, $47.13 per month.
E. B. JONES
4876 NATIONAL BRIDGE

FORD, '48 station wagon; an outstanding value; radio, heater; immaculate inside and out; will not last long at $895. Join the station wagon set at MacCarthy's.

MacCarthy

Open Every Evening Till 9 P.M.
AUTHORIZED FORD DEALER
6153 DELMAR PA. 2526

'50 FORD

Custom "8" club coupe; a beautiful customized car with radio, heater, spotlight, sunvisor and seat covers. The best buy; $1195.

Southside Studebaker

3300 S. Kingshighway PL 3300

'47 Ford $395

Convertible '8', radio, heater; $150 down; see it, drive it.

VINCEL PONTIAC

Him Heep Big Trader
3291 S. Kingshighway SW. 3291

FORD, '48 convertible; beautiful champay maroon; radio, heater, seat covers; a 1-owner, new car trade-in that is ready to roll; you can't beat it for only $595; $95 or your old car down; long, easy terms on balance; see today.
THE HOUSE OF BARGAINS
5460 NATURAL BRIDGE

BARGAIN, $1245

1951 Ford 2-door; gray; radio, heater; custom.

MUELLER OLDS

SOUTHTOWN LOT
6424 Chippewa SW. 8703

FORD, '49; 2-door, beautiful light gray, radio, heater, seat covers; this is another "new-car trade-in" with one previous owner; must be seen and driven to be appreciated; only $895, $125 or your old car down, 21 months on balance with easy terms. See today!
THE HOUSE OF BARGAINS
5460 NATURAL BRIDGE

FORDS, '46 to '51, selection of unusually clean, one-owner, low-mileage customs, Tudors, Fordors, overdrive, etc.; as low as $195 down, balance 24 months; trade or terms.
"Your Friendly Ford Dealer."
COMMUNITY MOTORS
5226 Natural Bridge MU. 4818
We Got the Bargains

1950 FORD

2-door sedan; has radio and heater; light green; low mileage.
$995
LINDELL MOTOR CO.
3949 LINDELL OL. 5855

FORD, '40 club coupe; good little second car that beats riding Big Red; why wait on a streetcar when you can ride in comfort; only $95; $25 down; $6 per week on balance; hurry today.
THE HOUSE OF BARGAINS
5460 NATURAL BRIDGE

$145 DOWN

'46 CHEVROLET DE LUXE
2-door; radio; heater.
CADET MOTORS 3531 S. GRAND

FORD, 1949 Custom 2-door; radio, heater; nice finish; see the fine car at the give-away price of only $795; small down payment, easy terms on balance.
"Your Friendly Ford Dealer"
COMMUNITY
5226 Natural Bridge MU. 4818
We've Got The Bargains

FORD, '49; A1; must sell, leaving city; make offer. LA 8045.

FORD, '41 Tudor; black; radio, heater, good tires; this is an excellent little car for only $165, $50 on your old car down, $6.50 per week on balance. Hurry today!
THE HOUSE OF BARGAINS
5460 NATURAL BRIDGE

'48 FORD CONVERTIBLE
Radio, heater; here's a chance to snare a real bargain; $799, $159 down; E-Z terms.
E. B. JONES
KINGSHIGHWAY AT SOUTHWEST

'51 FORD VICTORIA
Ford-o-matic; heater and radio; beautiful 2-tone cream and green; low mileage; full price $1595; Bank rates; see today.
BRIDGE AUTO SALES
5942 Natural Bridge

'51 FORD 2-DOOR
Alpine blue; fully equipped; low mileage; must see to appreciate. Better hurry!
Morgan Automobiles, Inc.
5965 SOUTHWEST HI. 7772

FORD, '49 4-door; radio, heater; clean; $315 down, $45.42 per month.
CHAMBERS MOTOR CO.
3863 S. Grand PR. 7400

FORD, '48 convertible; runs good; $595.
TED'S MOTORS
2707 BIG BEND ST. 9555

FORD, '49 Station Wagon; loaded; see today; $995.
RIESMEYER MOTOR
8154 Manchester HI. 8620

FORD, '49 no down payment needed; liberal payments; must be on same job 3 years. J. C. Auffenberg, 820 N. Kingshighway.

FORD, '51; repossession; Ford-o-matic; fully equipped; save $275. Famous Finance Co. 3901 Washington. NE. 2020.

FORD, '47 sedan; runs good; ready to go; $100 down, $7.50 weekly. 4301 Washington.

FORD, '52, "6"; priced right; private; low mileage; clean. Wentzville, 136R or SW 4500.

FORD, '49 Tudor; radio, heater, clean; must sell; $775. Mr. Anton. TE 3-0790.

FORD, 1951 Custom 8 tudor, Ford-omatic, radio and heater, 1 owner; no dealers. UN. 7-0671.

FORD, '51 8 tudor custom; radio, heater, overdrive, white wall tires; extras, $1525. Dixon 8575.

FORD, '47 convertible; $295; needs grill. Pinkley 66 Service, 945 Goodfellow.

FORD, '51 Victoria; overdrive; radio; heater; 22,000 miles; $1595 or offer; 6942 Raymond; FA 6773.

FORD, '52 ranch wagon; never driven; at discount; no trades. FA. 2418.

FORD, '41 de luxe 2-door; $10 down; runs good. 6658 Gravois.

FORD, '47; $75 down; $32 month. 5028 Southwest.

FORD, '41 Coach, $165. 1707 GEYER.

FORD, '51; completely equipped; overdrive; reasonable. SW 9827.

FORD, '42 Club coupe; good car. GR. 9492.

FORD, '47; good condition; radio, heater. FO. 4925.

FORD, 1950 2-door, radio, heater, overdrive, good condition. FI. 9170.

FORD, '47; excellent condition; real buy. 5700 Grand, LU. 2220.

FORD, '41 coach; sacrifice for quick sale; $175. 2213 S. Grand.

FORD, '40 tudor; heater; private; $195. HU. 9356.

FORD, '46; only $100 down; will finance. 4301 Washington.

1947 FRAZER 4-DR.
Very nice transportation; today only $65 down.
E. B. JONES
5701 NATURAL BRIDGE

HENRY J., '51; 2-doors, 3 of various colors, these are 1-owner, low mileage cars, fully equipped and absolutely like new! For economy plus, see these today for only $795, $95 or your old car down, 2 years on balance. Hurry today!
THE HOUSE OF BARGAINS
5460 NATURAL BRIDGE

HILLMAN, 1948 convertible coupe; 28,000 miles; private. WI 6644.

1949 HUDSON

4-door sedan: a beauty.
$895
LINDELL MOTOR CO.
3949 LINDELL OL. 5855

HUDSON, 1949 Super 6 sedan; beautiful black clean; for balance due, $426 cash or as low as $36 down, $30.25 per month if you qualify. 2819 Gravois, LA 3354.

HUDSON, '52 Wasp; have 3 cars; must sell 2-door club sedan; dual range hydramatic; perfect; $2095. RE. 0925.

HUDSON, '47 sedan; exceptionally clean; needs motor work; only $295. 1915 N. Ninth st.

HUDSON, 1949 4-door sedan; 8-cylinder; special sale price; $745, McDaniel's 4850 Natural Bridge

HUDSON, '39; runs and looks good; only $95 full price. 4301 Washington.

HUDSON, '48 sedan; must sell; need $250 cash. 2213 S. Grand.

'49 JEEPSTER, $180
Down; radio, heater, overdrive; a real beauty; in perfect condition. Very long terms.
E. B. JONES
KINGSHIGHWAY AT SOUTHWEST

JEEP station wagons, '49, '50, '51; very clean. Clark's Willys Dealer, 775 East Big Bend. RE 7500.

'47 KAISER

Sedan; black finish; in good condition; only
$495
LINDBURG
3630 S. KINGSHIGHWAY
OPEN EVENINGS SW. 4203

KAISER, 1950 sedan; equipped, beautiful original maroon finish, spotless interior, very good motor; must see to appreciate; 30-day guarantee; a steal for $765 cash or as low as $45 down, $36 per month; if you qualify. 2127 Gravois, MO 2571.

KAISER, '51 sedan; beautiful Catalina gray, white walls, heater, sunshade; looks and runs like new; this car is outstanding in every manner; only $995, $125 or your old car down, 2 years on balance. See in the showroom today!
THE HOUSE OF BARGAINS
5460 NATURAL BRIDGE

KAISER; '47 sedan; radio, heater; $10 down. 6658 Gravois.

'51 KAISER—$1195
A dream. 820 N. Kingshighway.

LINCOLN-MERCURY HEADQUARTERS

SPORT COUPES, TUDORS, FORDORS, CONVERTIBLES, MONTEROY HARD TOPS; ANY YEAR; ANY MODEL. SEE
Dickerson Motors
6116 NATURAL BRIDGE

'51 Lincoln Cosmo.
Four-door sedan
radio, heater,
Hydramatic,
royal master
W Stash W
Safety tubes, seat covers, etc.
TUCKER OLDS
2339 S. GRAND PR. 5901
Shop in Our Steam Heated Showroom

'47 LINCOLN, $119
Down; club coupe; radio, heater. Nice solid car; hurry.
E. B. JONES
KINGSHIGHWAY AT SOUTHWEST

LINCOLN, '49; excellent condition; $140 down, $48 month. 5028 Southwest.

'51 MERCS., $445

Down; selection of very low mileage, 2-doors, 4-doors; Merc-o-Matic or standard transmissions; radios, heaters, plastic covers, white walls, etc. BLUE RIBBON GUARANTEE on all.
Low as 24 payments of $36.25.
It's 4% Financing—The Best!
CYRUS
3518 LINDELL NE. 9333
Ask the Man Who Bought Here

'49-'50 MERCS., $295

Down; immaculate; low mileage; club coupe or 4-door; radio, heater; plastic covers; guaranteed; low as $295 Down, 21 Payments $40.50
It's 4% Financing—The Best!
For Cleaner Cars Always See
CYRUS
3518 LINDELL NE. 9333

COMPARE QUALITY AND PRICE

(ALL EQUIPPED WITH RADIO AND HEATER)

BUICKS

1951 Rdmstr. Riv. 4-door, Dyna. — $2095
1950 Super Riv. 4-dr. Dynaflow — $1645
1950 Super 4-door, Dynaflow — $1595
1950 Special Tourback Sedan — $1445
1950 Special De Luxe Sedanette — $1295
1949 Super 4-door Sedan — $1195
1948 Super 4-Door Sedan — $ 895
1947 Sedanette — $ 745
1947 Special 4-door Sedan — $ 795
1946 Convertible — $ 745

WINTERIZED GUARANTEED PORCELAINIZED
EXTRA LOW FINANCE RATES — BETTER USED CARS

Castles-Wilson
AUTHORIZED BUICK DEALER
4530 DELMAR · RO. 6904 ·

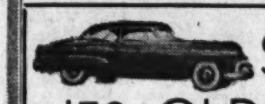

SAVE $$$ '52 OLDSMOBILE DEMONSTRATORS

88s OFFICALS' CARS NEW CAR GUARANTEE 98s
TERRIFIC TRADES
MUELLER OLDS
3401 WASHINGTON NE. 0900

GOOD CLEAN CARS!

'49 Ford 4-door 8-cylinder custom; radio, heater, new paint — $ 995
'51 Nash Statesman; radio, heater, overdrive; 20,000 miles — $1195
'51 Nash Convertible Rambler; radio, heater — $1095
'47 Ford 2-door; heater, new paint, seatcovers — $ 695
'50 Ford Convertible; radio, heater, maroon finish — $1195
'50 Ford 2-door; heater, radio, overdrive; 6-cylinder — $1095
Your car as down payment
Terms, up to 24 months to pay.
SUNSET FORD
2 blocks west of Lindbergh on Gravois, FL. 0600

NO DOWN PAYMENT

Any car on our lot; 150 late models to choose from; liberal terms; 24 months to pay; must be on same job for at least 3 years to qualify.
AUTO CITY 4050 GRAVOIS

1951 MERCURYS

4-doors, club coupes, convertibles; all fully equipped; most of them very low-mileage; new-car trades; priced as low as $1595.
MALLORY
LINCOLN-MERCURY
Open Evenings and Saturday
2807 OLIVE LU. 1616

MERCURY, '51 club coupe; beautiful Howerton gray; radio, heater, interior is unquestionably the cleanest this is a new car trade-in purchased from one of St. Louis' largest dealers. Drive it and you'll buy it today for only $1995, $145 or your old car down, long, easy terms on balance. See today!
THE HOUSE OF BARGAINS
5460 NATURAL BRIDGE

MERCURY, '51 club coupe; beautiful; over drive, radio, heater. $1795.
MURRAY MOTORS
Authorized Mercury Dealer
4870 Natural Bridge CO. 3307

MERCURY, 1949 Tudor; loaded with extras; clean throughout; 30-day guarantee; a steal for $895 cash or as low as $95 down, $39.73 per month if you qualify. 2819 Gravois, LA 3354.

MERCURY, '39; really clean; loaded with extras; if you're looking for a real pre-war car, this is it.
Morgan Automobiles, Inc.
5965 SOUTHWEST HI. 7772

DON'T OVERLOOK
Four 1953 Mercurys, brand new, fully equipped, valued over $12,000, damaged in transport; our price $4000; will consider selling separate. 6913 Page.

MERCURY, '49 sedan; repossession; fully equipped; save $200. Famous Finance Co., 3901 Washington, NE. 2020.

MERCURY, '50 4-door; overdrive; exceptionally clean; fully equipped. Days, RO. 9942; nights ST. 2544.

MERCURY, '46 2-door; new paint, nice. Pinkley, 66 Service, 945 Goodfellow.

MERCURY, '40 sedan; good body; needs motor repair; best offer. 4754 So. Grand. HU. 1382.

MERCURY, '41; Hood customized duals wolf horn; needs light repairs. GR. 7936 after 6.

MERCURY, '46 sedan; perfect; terms. 1915 N. Ninth st.

'49 Mercury, $1095.
Sunday Car, 820 N. Kingshighway.

MERCURY '40 club coupe; radio, heater. RE. 6410.

'51 NASHES, $325

Down; selection of very low mileage Ambassadors and Statesmans; 2-doors, 4-doors radios, heaters, plastic covers, beds; standard or Hydra-Matic transmissions; all like brand-new throughout. Low as 24 payments of $38.69.
It's 4% Financing—The Best!
For Cleaner Cars Always See
CYRUS
3518 LINDELL NE. 9333

'52 NASH RAMBLER

Beautiful; low mileage; custom station wagon; radio, heater, overdrive; 2-tone leather interior and 2-tone finish; you'll say it's new!
BLUE RIBBON GUARANTEE
$395 Down, 24 Payments $49.50
It's 4% Financing—The Best!
CYRUS
3519 LINDELL NE. 9333
Ask the Man Who Bought Here

'51 NASH, $1395

Ambassador custom 4-door; Hydra-Matic, fully equipped; maroon finish, less than 10,000 miles.
COTTER BUICK CO.
3288 S. Kingshighway LO. 9269

WEEK END SPECIAL

'47 Olds "66" club coupe $695
'48 Olds "66" club sedan $795
'48 Olds "66" 4-door $695
'47 Pontiac 4-door $695
'46 Plymouth Special De luxe 4-door $595
'46 Mercury 4-door $595
'47 Buick 4-door $695
'47 Chevrolet Aero 2-door $695
GMAC TERMS
Sadlo Faber Olds
4946 Nat. Bridge MU. 7457

MENDENHALL

Always save 150 of the cleanest cars in America; all makes, all body styles. We trade high and fast. Low bank rates.
Open Eves. Till 9, Saturday Till 5
2300 WASHINGTON CE. 3205
The Big Lot on Washington
Just East of Jefferson

'49 NASHES, $225

Down; Ambassadors and Statesman, 2-door and 4-door; heaters, overdrives, radios, plastic covers; guaranteed.
21 payments of $38.82
It's 4% Financing—The Best!

CYRUS

3518 LINDELL NE 9333
Ask the Man Who Bought Here

NASH

'49 to '52 Models
$695 UP
WORLD'S LARGEST NASH MISSOURI
2323 S. Kingshighway

NASH, '51 Rambler convertible; truly beautiful dizzy blue; white walls overdrive, radio, heater. Continental wheel mounted on rear; formerly owned by well-known sports car enthusiast who traded on one of our foreign makes; this one had the finest of care, never abused or misused. $1295 and worth lots more! Only $1295 or your old car down, long, easy terms on balance. See today!
THE HOUSE OF BARGAINS
5460 NATURAL BRIDGE

1948 NASH

600 club coupe. Today only
$695
LINDELL MOTOR CO.
3949 LINDELL OL. 5855

'49 Nash $795

600, 2-door; factory equipment; $275 down; long trade; clean.
VINCEL PONTIAC
Him Heep Big Trader
3291 S. Kingshighway SW. 3291

SPECIAL — $795

Nash, 1949 600; radio, heater; runs good, looks good. See today, Hurry.
MUELLER OLDS
4300 Natural Bridge JE. 4146

$295 DOWN

'51 NASH AMBASSADOR
4-door; radio, heater, hydramatic; low mileage.
CADET MOTORS 3531 S. GRAND

NASH, '50 super Statesman; magnificent sapphire blue; radio, heater and overdrive; this one sparkles like a jewel. Only $695, $95 or your old car down, 2 years on balance; 30-day unconditional guarantee. Hurry today!
THE HOUSE OF BARGAINS
5460 NATIONAL BRIDGE

NASH, 1949 Ambassador Tudor; fully equipped; beautiful original green finish; clean inside and out; A1 motor and tires; 30-day guarantee; a steal for $745 cash or as low as $65 down, $24.76 per month if you qualify. 2819 Gravois, LA 3354.

'49 NASH, $895

Super Statesman four-door; fully equipped; as little as $180 down and $43.74 per month.
E. B. JONES
4876 NATIONAL BRIDGE

NASH, 1948 Super 4-door; radio, Weather-eye heater; clean and solid throughout; see this Nash car at the giveaway price $695.
"Your Friendly Ford Dealer"
COMMUNITY
5226 Natural Bridge MU. 4818
We've Got The Bargains

NASH, '47 sedan; satiny ennis green; radio, heater; custom seat covers; only $495; $75 or your old car down, long, easy terms on balance; see today.
THE HOUSE OF BARGAINS
5460 NATURAL BRIDGE

NASH, '42 2-door; radio and heater; original finish; today $175.
RIESMEYER MOTOR
8154 Manchester, HI. 8620

NASH, '52, country club Statesman, fully equipped, owner must sell, $385 down, includes insurance, driven 1 month. MU. 3563.

SAVE

Only at Joe Simpkins can you find such a huge selection of used cars. Over 300 to choose from. Any make, any model. We do our own financing. Choose your car and drive it home NOW! Here are a few:

OPEN DAILY TILL 10. SUNDAY TILL 5

'51 Studebaker Champion	'49 Willys Jeepster	'47 Olds cl. cpe.
'52 Dodge Tudor	'49 Ford club coupe	'47 Chev. 4-door
'52 Ford Victoria	'49 Ford 4-door	'47 Buick convert.
'51 Studebaker sed.	'49 Ford 2-dr. custom	'47 Nash 4-door
'51 Kaiser 4-door	'49 Chev. 2-door	'46 Ford 2-door
'51 Ford Sta. Wag.	'48 Studebaker cpe.	'46 Packard Clipper
'51 Ford Tudor	'48 Buick sedan	'46 Pontiac cl. cpe.
'51 Chevrolet Power Glide, 4-door	'48 Olds (98) sed.	'46 Olds cl. cpe.
'51 Ford convertible	'48 Packard sedan	'42 Studebaker 2-dr.
'51 Ford Fordor	'48 Ford 4-dr. cust.	'42 Pontiac 2-door
'51 Chev. Bel-Air	'48 Studebaker 2-dr	'41 Chevrolet 4-dr.
'51 Plymouth cpe.	'48 Plymouth 4-dr.	'41 Pontiac 2-door
'50 Buick sedanette	'48 Chev. Fleetline	'41 Plymouth 2-dr.
'50 Ford 2-door	'48 Buick convert.	'41 Chrysler 2-dr.
'50 Mercury sedan	'48 Kaiser 4-door	'41 Ford 2-door
'50 Ford Sta. Wag.	'48 Packard sedan	'41 Chevrolet 2-dr.
'50 Kaiser 2-door	'47 Buick sedan	'41 Buick sedan
'50 Nash 4-door	'47 Dodge 2-door	'41 De Soto
'50 Plymouth sedan	'47 Olds conv.	'41 Packard cl. cpe.
'50 Ford 4-door	'47 Kaiser 4-door	'41 Dodge cpe. cheap
'49 Ford Sta. Wag.	'47 Studebaker cpe.	'40 Dodge cl. cpe.
'49 Lincoln Cosmo.	'47 Ford 4-door	'40 Dodge 2-door
'49 Nash Fordor	'47 Mercury 4-dr.	'40 Chevrolet 4-dr.
'49 Kaiser 4-door	'47 De Soto sedan	'40 Ford 2-door
	'47 Chrysler cl. cpe.	'40 Chevrolet 2-dr.

Joe Simpkins Inc.
IN THE CENTER OF THE NATION
FI 6490-6421 EASTON
LOT NO. 2, 7070 ST. CHARLES ROCK RD.

SPECIAL Riefling Nash BARGAINS
AUTHORIZED DEALERS

USED CARS WITH A ONE YEAR GUARANTEE

ON POSTWAR CARS

'47	Chevrolet 2-door	$595	'51	Chevrolet Pickup	$995
'47	Studebaker Comm. Coupe	$595	'51	Rambler Hard Top	$1195
'47	Nash 600 4-door	$595	'50	Nash 600 4-door	$995

At 2333 S. Jefferson for 37 Years
Open 'Til 9 P.M. Monday Through Friday; All Day Saturday

LARGE INVENTORY

WE WILL BEAT ANY DEAL IN TOWN ON A NEW 1952 DODGE
See Us Before You Buy!
CHAMBERS MOTOR CO.
3863 S. Grand PR. 7400

36 Months to Pay

36,000-MILE "FORDLIFE" Guarantee on New Fords
DELIVERY TODAY
350 USED CARS
Largest Selection in U.S.A.
We Do Our Own Financing
Open Nights 'til 10 P.M. and Every Sunday 'til 5 P.M.
JOE SIMPKINS
6421 EASTON · Fireside 6490

NOTHING DOWN

'49 Pontiac — $1095
'49 Olds — 1095
'49 Chevrolet — 950
'47 Olds — 645
'46 Ford — 495
'47 Packard — 395
'41 Buick — 295

Simms Oldsmobile
4276 Nat'l Bridge LU. 0465

NASH, 1950 Statesman Tudor; radio, heater and other accessories; a beautiful original low mileage family car; 30-day guarantee; a buy at $875 cash or as low as $75 down, $39.73 per month if you qualify. 2127 Gravois, MO 2571.

NASH, 1950 Custom; radio, heater, Overdrive; $275 cash or trade; buys this car; $39.64 a month. Metropolitan Nash Co., 2922 N. Grand, LU 4864. Another direct factory dealer.

NASH, 1948 4-door sedan; radio, heater, beautiful 2-ton paint, very clean, A-1 tires; $695.
McDaniel's 4850 Natural Bridge

NASH '41 COACH 600; JUST OVERHAULED; VERY CLEAN; SHARP; $10 DOWN; $3.60 WEEK. 3157 GRAVOIS. Sidney 1166.

NASH, '51 station wagon; low mileage; same as new; terms. 1915 N. Ninth st.

NASH, '50 4-door, $225 down, like new. HU. 3563.

NASH, '47 4-door; very good. After 5 p.m., 5536 Maple; CA. 2563.

NASH, '51, almost new; $150 down, $48 month. 5028 Southwest.

'51 OLDS, $295

DOWN; PAYMENTS $57 MONTH
Or your old car as down payment; 2-door "88"; radio, heater, Hydra-Matic; under our 30-day written guarantee all repairs free at no cost to the customer.
Why so low? It's bank financing!
PORT AUTO CO.
6885 MANCHESTER HI. 5782

OLDS, '50; sedanette; beautiful silky green; Hydra-Matic drive, radio, heater, excellent tires; formerly owned by well known St. Louis family; a real bargain for only $1395. $195 or your old car down, 2 years on balance. See today!
THE HOUSE OF BARGAINS
5460 NATURAL BRIDGE

1952 OLDSMOBILE De Luxe '88' Holiday

TREMENDOUS SAVINGS
Shoal green with a swan white top, light green leather upholstering. Tinted glass, White wall tires; electric window lift and a CONTINENTAL SPARE. It's a dream!
TUCKER OLDS
3415 S. Grand FR. 4400

'47 OLDS $795

De luxe tudor; radio, heater; 5 fine tires; $265 down. Liberal trade in allowance; bank terms.
McMAHON PONTIAC
4120 GRAVOIS MOhawk 4105

'48 Olds $595

"76" de luxe sedan coupe; Hydra-Matic drive, radio, heater.
VINCEL PONTIAC
Him Heep Big Trader
3291 S. Kingshighway SW. 3291

OLDS, '46 "76" sedanette; beautiful satin black; hydramatic, radio, heater, seat covers. This one needs some motor work but it is priced to sell today for only $495, $95 or your old car down, long, easy terms on balance. See today!
THE HOUSE OF BARGAINS
5460 NATURAL BRIDGE

OLDSMOBILE, 1949 coach, 6 cylinder; radio and heater; original black finish; conventional transmission. $1095.
Pardue Motor Co.
CHRYSLER-PLYMOUTH
5854 Easton GO. 0397

Immaculate '47 Olds—$150
Down, will accept rest monthly myself; 2-door sedan; Hydra-Matic, heater, radio, fine tires, splendid motor; kept in garage; excellent paint, upholstery like brand new. LA 4161.

1952 OLDS

98 HOLIDAY COUPE
98 4-DOOR SEDAN
88 SUPER 4-DOOR SEDAN
BARCROFT MOTOR CO., INC.
3864 Federer HU. 2845

1950 OLDS 98

This car is perfect; see it today; only $299 down.
E. B. JONES
5701 NATURAL BRIDGE

OLDS, '51 Super 88, Hydra-Matic, equipped; 11,000 miles. GO 2655.

Extra Savings IN GOOD USED CARS

'49 Hudson 6 Sedan — $895
'48 Chevrolet Sedan — $695
'47 Pont. Sport Cpe. $645
'47 Ford 8 Convert. — $645
'46 Mercury Sedan — $595
'47 Ford Sed.-Delivery $395
'46 Hudson 6 Sedan — $395
'47 Frazer Sedan — $445
Save With Low GMAC Terms

Downtown Pontiac
2540 N. Grand LU. 8495

YOU DON'T NEED ANY MONEY TO BUY A CAR

I can buy you any year, make or model car you want if your credit is good. With no money down, Call FO. 7423 to contact Robert L. Sommers, the oldest automobile buyers representative in St. Louis.

REPOSSESSED
1949 Station Wagon; balance due $575, take over payments.
FAIRWAY
4900 Natural Bridge EV. 7827

ALWAYS A FINE SELECTION OF GOOD USED CARS
L. M. STEWART, Inc.
GRAND AND WEST PINE

SMILIN' SAM USED CARS.
1175 S. Kingshighway. LU. 6677.

OLDS '46 sedanette; beautiful 2-tone gray. Hydra-Matic, radio, heater, seat covers; your wife can use this one as a second car; only $695, $115 or your old car down, long, easy terms on balance. See today!
THE HOUSE OF BARGAINS
5460 NATURAL BRIDGE

OLDS, '47 sedanette; radio and heater; very clean; $795.
TED'S MOTORS
2707 BIG BEND ST. 9555

1951 OLDS 88
Has everything; like new; only $389 down.
E. B. JONES
5701 NATURAL BRIDGE

OLDSMOBILE '40 club coupe; a clean one; $195.
TED'S MOTORS
2707 BIG BEND ST. 9555

OLDS, 1950; real nice 98 sedan; radio, heater, Hydra-Matic; clean, low mileage car; only $1595.
McDaniel's 4850 Natural Bridge

OLDSMOBILE, '46 sedan 98; repossession; fully equipped; save $200. Famous Finance Co., 3901 Washington. NE. 2020.

OLDSMOBILE, 1951 Super 88, 4-door fully equipped $1850; no dealers. FR. 5590, DE. 1054.

OLDSMOBILE, '52 de luxe "98" Can be seen mornings. Call FO. 1936.

OLDS '41 sedan; hydramatic; 5300 actual miles; beautiful car; terms; trade. 7256 Manchester.

OLDS, '41 2-door; clean; private; $225. 3001 N. Spring; NE. 8658.

'50 OLDS "88" $1395
Rocket Power, 820 N. Kingshighway.

OLDS, '41 2-door; radio, heater, $10 down. 4205 Gravois.

'41 OLDS "66" $295
One owner. 820 N. Kingshighway.

'47 Packard, $395

Radio, heater—nice car.
Trevellyan
BUICK CO.
4225 NATURAL BRIDGE. JE 9822

1949 PACKARD

Club sedan; radio and heater, brand-new seat covers.
$1295
BERRY PACKARD
Your Packard Dealer Over 30 Years
LOCUST AT 22ND STREET

'50 Packard, $995

De luxe sedan; Ultra-Matic drive; fully equipped; a very clean, 1-owner car.
COTTER BUICK CO.
3288 S. Kingshighway LO. 9269

TODAY'S SPECIAL

1949 Packard small 8-cylinder sedan; radio, heater. Very clean.
See Today — Only $995.
69 Others To Choose From
WRIGHT NASH
6119 DELMAR DE. 6114

PACKARD, '48; convertible; elegant Kerry blue; radio, heater, electromatic clutch, electric window lifts, custom interior; here is truly a fine 1-owner low mileage car that looks and runs like new; only $895, $145 or your old car down, long, easy terms on balance. See today!
THE HOUSE OF BARGAINS
5460 NATURAL BRIDGE

PACKARD, '42 club sedan; runs good; must sell; $150 cash. 2213 S. Grand.

PACKARDS; all models; very clean. County Packard, 9979 Manchester.

PACKARD '49 sedan; radio, heater, new rubber; $875. Atw. 1793W.

THOMS PONTIAC

5200 DELMAR
ALL CARS INSIDE
Steam-Heated Showroom

75 PONTIACS
'52-'51-'50-'49s
ALL BODY STYLES
'50 Catalina Sup. (8) Hydra.
'50 Pontiac Convertible
'52 Pont. Convert., Hydra.
(20) '51 Pontiacs, Eq.
(25) '50 Pontiacs, Eq.
CONVERTIBLES
STATION WAGONS
SEDANS AND 2-DOORS
WITH or WITHOUT HYDRAMATIC

'49 Buick Sup. Convt., Dyna.
(2) '50 Olds "98"-"88" Hydra.
'51 Dodge 4-Door Sedan
'50 Buick De L. Special
'51 Chev. Convert., Sharp
LARGE SELECTION
'51-'50-'49-'48
Olds, Buicks, Fords, D

AUTOMOBILES FOR SALE 170

'50 Plymouth Suburban
Absolutely perfect throughout; low mileage; combine business with pleasure; $1295; see today.
BRIDGE AUTO SALES
5042 Natural Bridge

PLYMOUTH, '50 2 and 4-door; 3 to choose from; bank financing.
CHAMBERS MOTOR CO.
3863 S. Grand PR. 7400

PLYMOUTH, '40 2-door; mechanically good; $195.
TED'S MOTORS
2707 BIG BEND ST. 9555

PLYMOUTH; '51 3-passenger coupe; see this car before you buy; $895.
GOLDBECK MOTORS, Inc.
DE SOTO-PLYMOUTH DEALER
4623 Natural Bridge FI. 8864

PLYMOUTH, '49 4-door special de luxe; guaranteed; only $325 down.
CHAMBERS MOTOR CO.
3863 S. Grand PR. 7400

PLYMOUTH, 1952 Suburban; like new; radio and heater; $1795.
TED'S MOTORS
2707 BIG BEND ST. 9555

'50 4-DOOR PLYMOUTH
Radio, heater; in nice shape; a real buy. DE. 9496.

PLYMOUTH 1951 4-door sedan; one owner. $1295.
HUDSON-LINDELL at Grand

PLYMOUTH, 1953; must sell; can arrange financing with bank. LO. 1701. Mike Mitchellette.

PLYMOUTH, 1952 4-door sedan; Cambridge; heater, seat covers; 8000 miles. GO. 5288.

PLYMOUTH, '50; fully equipped; clean; low mileage; private; two door Concord; best offer; ST. 1478.

PLYMOUTH, 1952 Cranbrook 4-door, like new. $1650 includes $125 extras. CA. 1854, PA. 0871.

PLYMOUTH, '50 convertible; blue; NEW MOTOR and seat covers; radio; heater; $200. EV. 7805.

PLYMOUTH, '42 club coupe; $10 DOWN, $5.75 WEEK. MO. 1338. 2220 S. JEFFERSON.

PLYMOUTH, '46 club coupe; clean as there is; $75 down, $35 month. 5028 Southwest.

PONTIAC, 1941 sedanette, for balance due, $99 full price. 2127 Gravois, MO 2571.

'48 Plymouth Cl. Cpe. $595.
Nice Car, $20 N. Kingshighway.

PLYMOUTH '47, 39,000 miles; $625; private party. EV. 0737.

PLYMOUTH, '39 4-door; good condition; private owner, 4401 N. 20th

'52 Plymouth Cranbrook, $1475.
The Best, 820 N. Kingshighway.

'51 PONTIAC, $525
Down; immaculate Chieftain "8" de luxe 2-door; Hydra-Matic; radio, heater, seat covers, sun visor, etc.; Blue Ribbon Guarantee. 24 payments of $61.80.
It's 4% Financing—The Best!
CYRUS
3518 LINDELL NE. 9333
Ask the Man Who Bought Here

'51 PONTIAC CATALINA
Low mileage, 2-tone, white walls; fully equipped; will sacrifice for $1995
Morgan Automobiles, Inc.
5965 SOUTHWEST HI. 7772

'49-'50 Pontiacs, $295
Down; beautiful Chieftain de luxe 2-door, 4-doors; Hydra-Matics and standard transmissions; radios, heaters, plastic covers, sun visors, directional signals; low as $295 Down; 24 payments, $45
It's 4% Financing—The Best!
CYRUS
3518 LINDELL NE. 9333
Ask the Man Who Bought Here

'48 PONTIAC
Sedan; radio, heater, white side wall tires, Hydra-Matic; excellent condition; written guarantee.
$895
LINDBURG
3630 S. KINGSHIGHWAY
OPEN EVENINGS SW. 4203

'47 Pontiac, $125
DOWN; PAYMENTS $36 MONTH
Or your old car as down payment; 4-door; radio, heater, clean. Under our 30 written guarantee all repairs free at no cost to the customer.
Why so low? It's bank financing!
PORT AUTO CO.
6855 MANCHESTER HI. 5782

'50 Pontiac, $1495
2-door with radio, heater, Hydra-Matic, beautiful 2-tone paint.
TUCKER OLDS
2339 S. GRAND PR. 5801
Shop in Our Steam-Heated Showroom

'51 Pontiac St. Wgn.
All-Metal body; Hydra-Matic drive, radio, heater; almost brand new; you'll agree, $2195; $695 down. GMAC terms.
McMAHON PONTIAC
4120 GRAVOIS MOhawk 4105

'52 Pontiac, $2295
Chieftain 8-de luxe 4-door; dual range, Hydra-Matic, radio, heater.
VINCEL PONTIAC
3291 S. Kingshighway SW. 3291

'40 Pontiac, $49
Sedan, 2-door; equipped.
For a Better Buy—Better See
CYRUS
3518 LINDELL NE. 9333
Ask the Man Who Bought Here

'48 PONTIAC
Sedan; radio, heater, white side wall tires, Hydra-Matic; excellent condition; written guarantee.
$895
LINDBURG
3630 S. KINGSHIGHWAY
OPEN EVENINGS SW. 4203

'47 Pontiac, $125
DOWN; PAYMENTS $36 MONTH
Or your old car as down payment; 4-door; radio, heater, clean. Under our 30 written guarantee all repairs free at no cost to the customer.
Why so low? It's bank financing!
PORT AUTO CO.
6855 MANCHESTER HI. 5782

'50 Pontiac, $1495
2-door with radio, heater, Hydra-Matic, beautiful 2-tone paint.
TUCKER OLDS
2339 S. GRAND PR. 5801
Shop in Our Steam-Heated Showroom

'51 Pontiac St. Wgn.
All-Metal body; Hydra-Matic drive, radio, heater; almost brand new; you'll agree, $2195; $695 down. GMAC terms.
McMAHON PONTIAC
4120 GRAVOIS MOhawk 4105

'52 Pontiac, $2295
Chieftain 8-de luxe 4-door; dual range, Hydra-Matic, radio, heater.
VINCEL PONTIAC
3291 S. Kingshighway SW. 3291

'40 Pontiac, $49
Sedan, 2-door; equipped.
For a Better Buy—Better See
CYRUS
3518 LINDELL NE. 9333
Ask the Man Who Bought Here

'48 PONTIAC
Sedan; radio, heater, Hydra-Matic drive; excellent condition; very clean. See for yourself; $335 or your old car down; liberal trade-in.
McMAHON PONTIAC
4120 GRAVOIS MOhawk 4105

PONTIAC, '46; Streamliner club coupe; smooth dark blue, radio, heater, driving light; this is a 1-owner car that only needs a good home! Only $645, $95 or your old car down, long, easy terms on balance. See today!
THE HOUSE OF BARGAINS
5460 NATURAL BRIDGE

'41 PONTIAC
Custom 8 Torpedo sedanette. Beautiful high polished maroon; perfect chrome; spotless white walls; radio, heater; mechanically tested. This car is really beautiful. No money down, 18 months to pay. 6615 Manchester

'50 PONTIAC $1295
Chieftian club coupe; NEW CAR TRADE; $435 or your car down.
McMAHON PONTIAC
4120 GRAVOIS MOhawk 4105

'46 PONTIAC, $695
Streamliner 4-door; radio, heater; mechanically very good; beautiful new finish; as little as $145 down, $43.37 per month.
E. B. JONES
4876 NATURAL BRIDGE

PONTIAC 1949 club sedan; radio, heater; black paint; good tires; very clean; real buy at $1095.
TRADE YOUR WAY AT
WEBER CHEVROLET
4035 LINDELL NE. 2500

TAKE OVER PAYMENTS
$49.60 PER MONTH
'49 Pontiac club coupe; fully equipped; looks, drives like new. 6951 Manchester MI. 1080

PONTIACS (30); 1946 to 1951 sedans, sedanettes, club coupes and convertibles; some have Hydra-Matic; fully equipped; white wall tires; 6s and 8s; variety of colors; beautiful; very, very cheap, small down payment; trade and your own terms.
CITY MOTOR 4761 EASTON

PONTIAC, '47 Convertible; perfect; must sell this week. FI 6118.

TRUCKS, TRACTORS, TRAILERS 173

ONCE AGAIN
JAMES CHEVROLET
SETS THE PACE
Over 100 used car and truck sales this month—there must be a reason.
Here are 4 trucks on wheels; no reasonable offer will be turned down.
'52 FORD F6 with dump body; new motor, 8.25 tires, 2-speed axle; ready to work.
'50 CHEVROLET ½-ton pickup; radio, heater, all traction tires. "Slick as they come."
'48 FORD F6 with dump body; 8.25 tires and 2-speed axle.
'49 CHEVROLET ½-ton pickup; radio, heater, all traction tires and many other features.
Buy the Used Truck With a Reputation
JAMES
3721 S. GRAND CHEVROLET LAclede 5110
Open Evenings 'Til 9 O'Clock—Saturday 'Til 5 P.M.

AUTOMOBILES FOR SALE 170

PONTIAC, '41; sedanette; here is a clean solid little car that looks and runs good; has radio, heater and defroster; fine transportation for only $195, $50 down, $6.50 per week on balance. See today!
THE HOUSE OF BARGAINS
5460 NATURAL BRIDGE

PONTIAC, '48 8 4-door hydramatic, radio, heater, exceptionally clean; a real value at $995.
McClintock Motor Sales
Authorized Studebaker Dealers
7434 MANCHESTER HI. 9000

PONTIAC '47 club coupe; a dandy little car; radio, heater; $675; $150 down; trade.
40 Other Cars to Choose From
CITY MOTOR 4761 EASTON

PONTIAC '46 station wagon; practically new; $675; $175 down; $35 month.
40 Other Cars to Choose From
CITY MOTOR 4761 EASTON

PONTIAC, 1950 sedanette; 8 cylinder; equipped with radio, heater, Hydra-Matic; 1-owner; new car trade-in.
McDaniel's 4856 Natural Bridge

PONTIAC, '50 "6" Station Wagon; all-metal body; looks like new; $1495
RIESMEYER MOTOR
8154 Manchester, HI. 8620

PONTIAC, '46; club coupe; very nice; $80 down, $37 month. 5028 Southwest.

PONTIAC, '51, "8" sedan; clean; save $200 buying from private party; can finance. CO 7458.

PONTIAC, '52 super de luxe Catalina; new car 24 months balance. 6203 W. Florissant.

PONTIAC '46 Sedanette; $595.
RICHARDS MOTORS
Gravois and Chippewa FI. 8169

PONTIAC, '49 4 door Streamliner; Hydra-Matic; radio; heater; $1195; private; MA 1711.

PONTIAC, '49; radio, heater, clean club coupe. 620 S. 7th st., GA. 9561

PONTIAC, '53 "8" 2-door; fully equipped. 6203 W. Florissant.

'49 PONTIAC—$1095
Nice car. 820 N. Kingshighway.

PONTIAC, '48 eight sedanette; owner; HU 4190, 5412 Dewey.

PONTIAC, '51 coach, $95.
1707 CLEVER.

PONTIAC, 1940 coach, and accessories; a beauty. 5239 Palm.

PONTIAC, 1950; like new; $185 down, $55 Month. 5028 Southwest.

'50 STUDEBAKER, $265
Down; spotless Regal de luxe Champion sedan; radio, heater, overdrive; exceptionally clean throughout; fully guaranteed.
24 payments of $37.35
It's 4% Financing—The Best!
CYRUS
3518 LINDELL NE. 9333
Ask the Man Who Bought Here

STUDEBAKERS
'47, '48, '49, '50, '51, '52
Champions, Commanders, Landcruisers; all new-car trade-ins. Most of them fully equipped; fully guaranteed. Priced at rock bottom; no reasonable offer refused. Big trades, long terms. Mercantile-Commerce bank rates.
BEN LINDENBUSCH
Your Friendly Downtown Studebaker Dealer
3117 Olive JE. 8716

TAKE OVER PAYMENTS
$52.10 PER MONTH
'50 Studebaker 2-door; overdrive, heater; like new.
6951 Manchester MI 1080

STUDEBAKER, 1948 sedan; radio, heater, overdrive. $695.
MURRAY MOTORS
Authorized Mercury Dealer
5535 Natural Bridge CO. 2757

STUDEBAKER, 1947 Commander 6 Tudor; radio, heater, overdrive, beautiful green, a clean family car; 30-day guarantee; a special at $595; cash or car low as $65 down, $27.54 per month if you qualify. 2819 Gravois, LA 3354.

STUDEBAKER '48 Starlite coupe; top condition, fully equipped.
HEGEMAN MOTORS
Authorized Studebaker Dealer
5217 Natural Bridge PA. 0303.

STUDEBAKER, '50 Champion; de luxe sedan; radio, heater, overdrive; $200 down; trade.
40 Other Cars to Choose From
CITY MOTOR 4761 EASTON

STUDEBAKER, '46 through 52. Always a large selection. CU 0777.
MERRY MOTOR 5800 DELMAR

STUDEBAKER, '49 convertible, $695; new top and tires. ST. 8037.

STUDEBAKER '50 Starlight coupe; equipped; $1095. Kirkwood 7072.

'48 Willys Panel $395
Handy Car. 820 N. Kingshighway.

TERRIFIC savings, new cars, trade ins, 1941 through 1951, Northside Motors, 4242 Natural Bridge. LU. 4860.

FINEST Selection of Quality Used Cars at FRED EVENS FORD.

AUTOMOBILES WANTED 171

DON'T SELL
YOUR CAR TILL YOU SEE CYRUS
IT WILL PAY YOU
WE PAY TOP CASH FOR CLEAN CARS. Or we will sell your car at no cost to you.
CYRUS
3518 LINDELL NE. 9333
WE PAY TOP PRICES
WE PAY TOP PRICES, CASH OR WILL SELL YOUR CAR AT NO COST TO YOU
J. C. AUFFENBERG, Inc.
820 N. KINGSHIGHWAY
1¼ BLOCKS NORTH OF DELMAR

CARS WANTED
METZGER
4716 S. KINGSHIGHWAY HU. 2940

I'LL PAY LESS
Than you want—but more than dealer will for perfect '45-'50 car; private party; write details. Box W-84, Post-Dispatch.

$25-$30-$35-$50?
Any car salvageable or junk make or model we're interested. Call us 2824 Chouteau FR. 4787.

MUST HAVE CARS
High prices paid; any make, model; bring title. 4301 Washington.

Cars Wtd.—Cadet Motors
3531 S. Grand GR. 3405

YES, NEED CARS
Joseph Nesser Motors
6536 CHIPPEWA SW. 6300

ALL AUTOS BOUGHT
We need them Klink, 2213 S. Grand.

AUTO SALVAGE; we buy old cars and trucks. J. Frame, 2606 S. Seventh, rear. PR 2703, MO 9540.

G.I. BUYS cars, trucks, trailers; any make, model; salvage. 4303 N. Broadway. CE. 0541, RO. 7834.

I'LL pay more for your old cars and trucks for junk. See Ernie, 2404 S. 3rd. PR. 0484.

$25 AND UP paid for cars and trucks for junk. Murphy, 2404 S. 3rd. Call any time. MO. 6199.

WILL BUY a clean used car, all cash. SW. 1175; 4064 Quincy.

AUTO PAINTING, REPAIRING 172

REBUILT automobile engines; guaranteed; $20 installs a Chevrolet, Plymouth, Ford, Dodge, etc.; $11 month and up; transmission, differential, radiators repaired; body work; no money down. 18 months to pay. Work guaranteed.
GLASER AUTO SERVICE
6305 Natural Bridge CO. 4404

NO MONEY DOWN, 18 months to pay; re-ring, re-bore, rebuilt engines, transmission, rear end, front system tune-up, brakes, tires, batteries; free towing. Nixon Bros., 2525 Kienlen, guaranteed service. GO. 1594-1595.

MOTOR OVERHAUL; popular cars; $45 includes rings; gaskets; labor; oil; grind valves; clean carbon; tune motor tighten bearings; blow oil. Carson Auto Sales & Service, 3405 S. Kingshighway FL. 1579
Established 20 years in S. St. Louis

Trucks-Trucks-Trucks
All Makes and Models
Top Values
At Bargain Prices
SAVE $ $ $
SIDNEY WEBER, Inc.
23rd AND LOCUST GA. 2155

50 TRUCKS MUST GO
Dumps, Stakes, Pickups and Panels '40 to '51 Models—Terms, Trade
Barney's—4415 Manchester

AALCO MOTOR SALES
For a good pickup or panel, ½ to 1 ton; all makes and models.
4477 Natural Bridge Fireside 5600

FOR good used trucks at reasonable prices see our lot.
WHITE MOTOR CO.
1419 N. Thirteenth St. Louis

100 Trucks, ½ to 10 Tons
$250 up. 4186 MANCHESTER.

FOR GOOD USED TRUCKS
INTERNATIONAL HARVESTER
3201 N. Broadway CH. 6105

CHEVROLET, 1950, with dump body 2-speed axle, heavy duty, 2-ton; $1,000.
DeGrendelle Motors, Inc.
Authorized Studebaker Dealer
304 Missouri Ave. Fl. 3122

CHEVROLET, '49; ½ ton pickup; excellent condition; will sacrifice for quick sale.
Morgan Automobiles, Inc.
5965 SOUTHWEST HI. 7772

TRUCKS, TRACTORS
TRAILERS WTD. 174

BUYERS OF TRUCKS and semi-trailers. 4169 Manchester, FR.2104

TOP PRICES for trucks. Barney's 4415 Manchester. NE. 2344.

AUTOS & TRUCKS FOR RENT 177

SAVE $ $
RENT A TRUCK
AND MOVE YOURSELF
Large or Small Trucks
Leased on Hourly, Daily or Weekly Basis
FALCO AUTO LEASING
Car and Truck Rental Service
7666 Manchester HI. 4257

TRUCK for hire or hauling by load or job. Jack Thomas, JE. 0651.

2 TRACTORS and 1 trailer for hire. RO 2395.

AUTO AND TRAILER COACHES 180

SPARTAN
TRAILER HOMES
ONLY ¼ DOWN
• 5 Years to Pay at 5%
JIM'S TRAILER SALES
5901 Natural Bridge
OPEN EVES. 'TIL 9 P.M.

FOR 19 YEARS
Grask Trailer Sales
Direct Factory Distributor
OFFERS MORE
SELLS MORE
Trailers from 21' to 40'
Open Evenings and Sunday
6671 Olive Street Rd. FA. 0740

APPLER TRAILER SALES
KOZY, DETROITER, ROCKET CONTINENTAL, BRENTWOOD INDIAN, NATIONAL, CASTLE
10250 Highway 66. TE. 3-0146.

HUB TRAILER CO.
NEW AND USED TRAILERS
Painting, repairs, overload, supplies and insurance. TE. 3-1666
Uneek balanced action hitch on display
10501 U. S. Highway 66
Kirkwood 22, Mo.

LARGEST SELECTION
40' NEW MOON NOW ON DISPLAY.
LARGE NEW 2-BEDROOM, $3695.
27' Aluminum on display.
3 roomer, toilet, shower, $2195.
ALDERSON TRAILER SALES
7758 Olive Street Rd.

ALUMINUM; NEW; $1995; BATH
CLOUSS TRAILERS
Bank terms; new and used; all sizes.
6801 OLIVE STREET RD.

E. C. DUNNE TR. COACHES
Alma, Howard, Safeway, Royal.
7905 Watson rd., Hwy. 66, RE. 0255

Midway Trailer Sales
PONTIAC CHIEF, TRAVEL HOME AND WINDALE, 24 to 45 Ft.
8322 State rd. East St. Louis, Ill.
Tyler 3-0285.

Colonial, Elcar, Star, Universal, Duo Terra Cruiser; 5 Years to Pay.
FORSHEY TRAILER SALES
OPEN 9-9 EVERY DAY
6027 Olive Street rd. GA. 0270

AMERICAN TRAVELO VAGABOND Large selection of used trailers. Accessories. Service. Insurance.

GEO. WILSON TRAILER COACHES
5735 Natural Bridge GO. 4585

ALUMINUM, 35-ft., like new; ideal location; many extras; leaving city. See this beauty at Neely's Trailer Court-10510, Highway 66. Will finance.

TRAILER HOUSE, 35-ft., '52 model, all modern, bath, etc. 10124 Natural Bridge, Airline Court, No. 39.

AUTO AND TRAILER COACHES 180

ROUSE TRAILER, 1952, 28-ft. Lafalls, with 26-ft. aluminum awning; one at lot 30, LeMay Trailer Court, LeMay, Mo.

SPARTAN Royal Mansion, 1950; 33 ft. with dinette. A1 condition. Phone Belleville (Ill.) 9208 J-11.

ROYCRAFT, 27 ft., clean, sleeps 6; must sell today. 7104 Page.

'47 FW Custom Cruiser, 1943 model Kirkwood 50629W or Kirkwood 9746

TRAILER PARKING 182

TWO desirable spaces, modern. Greater St. Louis Trailer Park, 6825 St. Charles rd.

BODIES, PARTS, TIRES 183

USED, Dump, Platform, Paxall Refuse Loader, transmission, tank, 5th Wheel, Winch, etc. JE 0933.

THINGS FOR SALE

ANIMALS, LIVESTOCK 200

9 HEAD OF DAIRY CATTLE; blood tested; phone Tri-City 6-3543; (1 mile east of Mitchell, Ill.), Meute 111 and 66.

CORN FAT STEERS slaughtered and delivered, quarters or halfs, 40c up. FA. 1254.

DOGS—CATS 202

ALWAYS A CHOICE SELECTION of dogs and puppies on display. VISIT US
SPEY FARMS 6180 DELMAR

BEAGLES, 6 months to 2 years, partly broke. JE. 8734.

BEAGLES, female, A.K.C., broke, excellent. VI. 2-5701.

BOXER, male, 11 months, American Kennel Club pedigreed. 5412 Dewey. HU. 4190.

BOXER PUPS; A.K.C.; fawn; also brad brood matron. RE. 6388.

COCKER SPANIEL PUPS; over 15; grand lot; $12 to $20; real nice. 3101 Olive.

COCKER, male, 9 months, blond; A.K.C. pedigree; $25. WI. 3925.

COLLIES, 6 weeks old, well marked, AKC pedigreed. PA. 7709.

COLLIE; 6 months old; registered female. 3401A Carpline.

DACHSHUND, female, black and tan, 10 weeks old, excellent A.K.C. papers, WY. 6036 before 8:30 p.m.

DALMATIAN; Reizats Romulus; stud service. Wab. 6023 R.

DOBERMAN pinscher pups, pedigreed, 4½ months old, black and rust, $75; males, sable and white, Lassie and Laddie type, females $17.50, males $22.50; collie shape, $8 to $12; show, dandy, red, $40; Bostons, real nice; pekingese spaniel pups; beable hound pups, 4½ months old; wire hair fox terrier pup; snow white spitz pups, also 2 dandy white French poodle pups, genuine poodles; strong, pure pups; real bargains. 3105 Olive.

FOX TERRIER PUPPIES, 7 weeks old. Firestde 5197.

GERMAN SHEPHERD PUP
Beautiful, registered, champion sired, female.

GERMAN shepherd dogs; pups; stud service; also Beagle pups; boarding. Ve-Hol, VI 7-0842.

GREAT DANE; beautiful fawn; female, 1 year old; obedience trained. FL 4232.

IRISH TERRIERS, AKC registered; 9 weeks; get pick of litter now; pet or show stock. RE 3755.

KENNEL for good permanent homes. CA. 6949.

PEKINESE registered toy puppies; stud service. WOLF. SW. 6570.

PUG PUPPIES.
Silver fawns; 3 months old. See these today at
SPEY FARMS 6180 DELMAR

PUPS weaned, wormed, inoculated. New arrivals every day; many highly bred; bargain prices; most all breeds. Ship anywhere. Also Angora, Persian and Siamese kittens, baby monkeys, hamsters, rabbits, etc. UNION CAGE CO.

PUPS; English bull, sour mug; pedigreed; 8 weeks; Upton 3-7092.

POULTRY AND SUPPLIES 209

BABY CHICKS started, all varieties, feeds, equipment, 2015 Lemay Ferry. VI 2-5602.

BABY chicks the year around.
ATLAS, 2631 Chouteau, FR. 3311.

FOR SALE; Fryers, 49c each. Ship live, ready-to-fry. Send all cash with orders. Express shipments only. KEN BALLEW HATCHERY, Box 8, Mansfield, Mo.

CANARIES, PET BIRDS 211

BABY SHELL PARAKEETS
Just right for training; 5½ and 6 weeks old; all 4 colors; a gorgeous selection.
SPEY FARMS 6180 DELMAR

BIRD cage, new chrome, 10x20x12, glass sides. VO. 33021 after 9 p.m.

CANARIES, parrots, parakeets, finches. Visit or write Intertional, 3101 Olive. Ship anywhere.

AIRCRAFT 215

PLANES, used, $100 down. Aircraft Sales Center, IL 5135.

ANTIQUES 217

BEDROOM SET, antique, bed, dresser, wash stand, wardrobe, mirrors, 3 tops, vine and leaf drawer pulls, 100 years and older, very good condition, about 8 ft. high. Express 2223, $200. St. Clair av., East St. Louis, Evenings.

IVORY COLLECTORS! Japanese God of War surrounded by Dragon holding winged Goddess aloft, Dragon, Crown and Jewels, mounted on beautiful wood base, over-all 18" high. Very massive intricately carved piece, of unusual quality and perfect shape. See at 3334 Caroline. USED BOILERS, radiators installed; 36 months to pay. FL 0480.

HEATING EQUIPMENT WTD. 242

WE WILL buy your furnace regardless of condition. Si. 4166.

WE WILL BUY YOUR STOKER. Call Sidney 4166.

HOUSEHOLD GOODS 243

3-ROOM OUTFIT
$99.50
Repossessed furniture, living room, bedroom and kitchen; a real buy.
$1.50 Weekly—FREE GIFTS
CROWN FURNITURE CO.
Free Parking in Rear of Store
1004 Franklin E-Z Terms CH. 3597

ATTENTION ROOMING HOUSE OWNERS
Furniture; one piece or a housefull; for storage charges. Brasch Storage, 2618 Franklin. NE. 3314.

BY ORDER OF DIRECTORS
Take over for balance due, 3 rooms of furniture, including bedroom, living room, kitchen, television set, electric refrigerator, rug, floor coverings, lamps and tables; will separate; original price, $997.18.
Ask for Lot 4438.
Take Over for Balance Due
$477.81
$10 Down Delivers. Easy Terms. 200 Miles Free Delivery.
SPECIALTY FURNITURE CO.
820 FRANKLIN OPEN NIGHTS

WILL SACRIFICE; 2 rooms modern furniture, repossessed; like new; includes 2-pc. sectional, 4-corner table, 2 end tables, lamps, 2 lounge chairs and bedroom complete with robe; original price $449. Balance due only $170. No money down, just take over payments. $2.50 Week. Will sell all or part. Free delivery.
COOPER'S FURNITURE CO.
1120-30 Olive st.

A.A.A. Bargains Always
In good new and used furniture, odd pieces, stoves, ranges, refrigerators, rugs, etc., from St. Louis's finest homes; one piece or a carload. Terms.
12th ST. FURNITURE 1116 Olive

COURT ORDER SALE
$1250. 3-room furniture outfit; balance due at time of repossession, $393; plus cost of $152. $410 buys entire outfit; $20 down delivers; terms $21.17 month.
FASHION FURNITURE CO.
900 FRANKLIN
HIGH-GRADE USED FURNITURE AT STORAGE AND ESTATE LOTS
ALSO NEW CARPET AND RUGS
SALVAGE PRICED; TERMS
SPRAGUE'S, 5070 DELMAR
Open Mon., Wed., Fri., 'til 9
FREE DELIVERY

BARGAINS GALORE
New and used furniture; large selection. Sloans, 5619 Delmar, open Monday and Friday nights 'til 9.

3 ROOMS—$239
$5 DOWN (REPOSSESSED)
Bob's, 5725 Easton. Open eves.

ANDIRONS
Complete line of fireplace equipment; special ensemble; $19.95.
MOUND CITY FURNITURE
2000 DELMAR

BARGAINS; removal sale; living room, $20; bedroom, $40; dining room, $30; studios, $15; hairtresses, $10; rugs, $6; dinettes, $19; gas ranges, $10; Frigidaire, $40; tables, chairs, mirrors, lamps, cabinets, reduced. Federal 4398 Olive.

FURNISHING A ROOM? Used furniture of all kinds; name it, we have it; stacked, high, priced low. Golden, 1260 N. Kingshighway, Wellston store, 5712 Easton.

APPLIANCES, 25% off floor samples; TV, 20%. Lazar, OR. 7150.

BED, innerspring, dresser; twin metal bed, like new; rollaway bed, 6x9 shag rug. VO. 3870.

BED and innerspring mattress; Florence 3-room oil heater. RO 6980.

BED, single, maple; like new; doors. CH. 4933.

SPECIAL
3-piece bedroom set, new, $109.95. ZEID BROS., 1310 S. Broadway. Open Mon., Fri. and Sat. Nights.

BEDROOM SETS, $99; gas ranges, table top, $30; refrigerator, $85; washing machine, $25; and other household articles; small down payment. Kittrel, LA 3462.

BEDROOM SUITES, modern blond mahogany and French provincial; 2-piece sectional couch, 2 ft., traverse drapes, cover 18-ft. space; like new. PA. 2525.

HOUSEHOLD GOODS 243

BREAKFAST SETS
5-Piece as Low as
$19.95
Good used ones; all refinished and in splendid condition. Assorted finishes.
KITCHEN CABINETS
$19.95
Used; refinished like new; values to $49.95.
CARSON-UNION MAY-STERN EXCHANGE STORES
618 Franklin and Sarah and Chouteau
Open Every Night Till 9

ATTENTION—PUBLIC
3-ROOM OUTFIT, $159.95
New 5-piece bedroom, new living room, new kitchen; complete, 15 pieces in all; $15.15 down, $1.25 weekly; free delivery 200 miles. (New REFRIGERATOR with outfit)
$159.95
MODERN HOME FURN.
1017 FRANKLIN CH. 1359

OPEN FOR INSPECTION
On sale to public; 3 rooms of furniture, including 3-piece bedroom suite, spring, mattress, bed davenport, living room suite, lamps, tables, breakfast set, gas range, refrigerator, utility cabinet and floor covering; ask for Lot 9143.
Take Over for Balance Due
$255.63
$5 Down Delivers. Easy Terms.
SPECIALTY FURNITURE CO.
820 FRANKLIN OPEN NIGHTS

NO DOWN PAYMENT!
No Interest. No Carrying Charge
3-ROOM OUTFIT COMPLETE
Just Take Over Monthly Payments
Used only 30 days—See Lot No. 17
Pay Only $3.95 Per Week
KOPPEL FURN. CO.
1020-30 Franklin Open Nights

BEDROOM SETS, 3-piece, with spring and mattress; $99; easy terms. See Mr. Klub, 4101 Manchester.

BEDROOM SUITE; 3-piece maple or walnut; bed, dresser, chest; used, clean, perfect; $49.
BRASCH 2228 Franklin av.

BEDROOM; Berkey and Gay; walnut, twin beds, dresser, chest, dressing table, night table. CA. 6160.

BEDROOM SETS; 3 and 4 piece, few pieces left. Storage Storage, 2618 Franklin, NE. 3314.

CARPETING; grey; 80 sq. yds.; like new; sacrifice. VO. 3-3384.

CONTENTS of 5-room house, including electric stove and refrigerator, almost new. FL 1946.

DEEP FREEZE; 14 cu. ft.; with extras. Wabash 22167.

DINETTE; chrome, 5-piece; bargain; $39. Nappier, 7231 Manchester.

DINETTE SET; 7-piece oak; like new, $130. CH. 1751.

DINING ROOM—FEBRUARY SALE
New; 20% reduction on open stock pieces in our well-known brand beautiful eighteenth century in mahogany; Credenza buffets, $79.50 and $97; breakfront chinas, $102.50; corner chinas, $79.50. Duncan Phyfe extension table, $67.50; 2 arm, 5 side chairs, set, $87.50; terms.
KNORT-ROCKWINKEL FURN. CO.
4601 Delmar, West of Taylor
Open Mon., Wed., Fri. 'til 9

DINING ROOM, 9-piece walnut; chrome 5 light dining room fixture, 8x10.6 William Sigurian rug and pad; 2 side arm water heaters and tanks; reasonable. 5828 Cote Brilliante.

DINING ROOM, 9-piece Chippendale; traditional bedroom, Beautyrest mattress, springs; Magic Chef range; carpets. WY. 0127.

DINING-ROOM SET, 18th century mahogany, 9-pc. $350. 7745 Oakmont; DE. 4157, 11-5.

DINING ROOM; 10-pc. mahogany, Jacobean Wood. RE. 1810.

DISHWASHER; Crosley; never used; cost $339.95, sell for $195. VI 7-3201.

DIVAN, slip-covered; 1 lounge, 2 occasional chairs; reasonable. After 10 a.m. FL. 0088.

DRYERS; reduced. All Gas Appliance, 9 W. Big Bend. RE. 8111.

DRYER; automatic, new; bargain; $175. Nappier, 7231 Manchester.

DRYER, gas, new Westinghouse, $185. Home Serv. Co., RO. 2706.

ELECTRIC REFRIGERATORS, good, used refrigerators as low as $49.95; easy terms. See Mr. Benjamin, 4101 Manchester, or call JE 3902.

ELECTRIC RANGE G.E.; 8 months old; 4 burner; deep well; timer; moving in one; will sacrifice. LU. 4833 or PA. 1837.

Special for This Week Only
3 rooms furniture, new bedroom, kitchen and living room, $379.95.
ZEID BROS., 1310 S. Broadway. Open Mon., Fri. and Sat. Nights.

FURNITURE; February clearance. FAIR MERCANTILE, 5257 SHAW

FURNITURE factory to you; bargain; 50 per cent off. ST. 8244.

GAS RANGES, Roper, floor samples, reduced. All Gas, RE. 8111.

G.E. Clothes Dryer, demonstrator; was $249.50; special $139.50.
PARSONS & PUTNAM, 5176 Easton

HOTPOINT electric stove, very serviceable; $45 delivered. Fenton 156J1

IRONER, Kenmore de luxe; Hoover vacuum cleaner; pair silver fox furs. LU. 4096.

LAUNDROMAT; Westinghouse; excellent condition; reasonable. Chrome table and chairs. Tulane 4-0136J.

LINOLEUM, 9x12, $5.95
ACE AUTO, 5909 Easton

SPECIAL
5-piece kitchen set, new, $65.50. ZEID BROS., 1310 S. Broadway. Open Mon., Fri. and Sat. Nights.

LIVING ROOM SUITES, 2-piece; also odd sofas, used, all sanitized; prices drastically reduced to clear; easy terms. See Mr. Klay-B, 4101 Manchester, or call JE 3902.

LIVING ROOM SETS (15)
Some with foam rubber, frieze covers; choice of colors; floor samples; $179 up; no money downs.
LAKE, 5891 Easton. Open evenings.

LIVING ROOM OUTFIT, COMPLETE; brand-new; sensationally low-priced; easy terms. See Mr. Hand, 4101 Manchester, or call JE 3902.

LIVING; 2-pc. $70; table, 4 chairs, plastic seats, $20. LU. 0385.

LIVING ROOM; 7-piece sectional and tables. CO. 6594.

MATTRESSES, Koylon foam rubber and Simmons innerspring; all new, priced at less than cost; limited supply. Acme Army Rents. 3230 Washington. FR. 5700.

NEW G.E. Washer; was $108.50; slight damage, $89.50.
PARSONS & PUTNAM, 5176 Easton

OIL BURNER, also coal stove; both $25. MO. 0942.

OIL HEATER, like new, $10; 3 drums, $10. St. 5110.

OIL STOVES, 3; moving, must sell. GE. 3576.

RADIO, Philco combination; sample, $39.50. General, 2900 S. Jefferson.

REFRIGERATORS
Used, $49.50 up; some with 5-year warranty. CH. Refrigeration Co., 4739 McPherson. FO. 2200.

REFRIGERATOR, G.E.; Hot Point automatic dryer, Maytag automatic washer, double oven Magic Chef, dining-room set. PL. 8135.

REFRIGERATORS, new Philco and Westinghouse 20% discount on floor samples. Doy Electric, 4027 W. Florissant. GO. 7933.

REFRIGERATOR, Frigidaire, new floor samples, slight marred; substantial savings. CORDES, 5253 Natural Bridge, EV. 1606.

FRIGIDAIRE; brand-new; crate marred; big saving; easy terms; open evenings. 3630 S. Grand.

REFRIGERATOR; Crosley 11'; was $429, now $339. 2900 S. Jefferson.

G.E. Refrigerators; samples and crate marred; new guarantee; big savings.
PARSONS & PUTNAM, 5176 Easton

REFRIGERATOR, 9 cu. ft. Frigidaire; Estate gas range; both $300. 4307 Gano, MA. 1939.

REFRIGERATOR; Norge; new, 9' automatic defrost; $200. Nappier, 7231 Manchester.

REFRIGERATOR, Philco, 11 cu. ft.; Philco television, 12½ in. screen; both for $200.50. 2800 St. Louis.

REFRIGERATORS (used); good condition; "name brands"; $39.50 up. Cordes, 5253 Natural Bridge.

REFRIGERATORS; save $50-$100; new Westinghouse. PR 8162.

REFRIGERATOR, Frigidaire; floor lamp. Tulane 4-2371W.

REFRIGERATOR; Coffi Spot; $25; bargain. Nappier, 7231 Manchester.

REFRIGERATOR, Frigidaire; good condition, porcelain. 3414 Keokuk.

REFRIGERATORS, Servel; reduced. All Gas Appliance, RE. 8111.

REFRIGERATOR; 7 cu. ft. Frigidaire; like new, $10; 3 months old. $190. Mr. Klub, 4101 Manchester.

ROASTER (electric); $15; 5-piece dinette set and kitchen base cabinet. Tulane 4-0692.

HOUSEHOLD GOODS 243

RUG, gray, carved Wilton and pad, 9x10.6, new studio couch, red silk damask, new. FL. 9288.

RUGS, 9x12 and 9x15, blue, tone on tone, broadloom; reasonable. 7414 Stanford.

RUGS (2); genuine gray chenille; perfect; 9x12, 9-15 pads. WY. 3072.

RUGS, 2, imported, 9x12; never used; reasonable. WY. 4888.

RUGS, ORIENTALS, new and used; used domestic. 4222 Olive. FE 5852

VACUUMS and washers; rebuilt; guaranteed year; large selection; bargains. Tom's, FR. 8162.

✓ EASY TERMS ✓ BIG TRADE-INS ✓ FREE PARKING For our Customers at N. E. Cor. 12th & Pine ✓ FREE PURCHASE BOND INSURANCE ✓ FREE DELIVERY Within 200 Miles of St. Louis

Only $1 Down Delivers Any Item on This Page

Sensational One-Day Sale! Sorry, No Phone or Mail Orders! Because of These Low Prices We Reserve the Right to Limit Quantities!

(Cash and Carry on $1 Items Only!)

DOLLAR DAY!

8-GARMENT PLASTIC BAG

Protect clothes from moths and dust with this huge bag. Holds 8 garments. Cash and carry.

$1.98 Value

$1

Galvanized Wash Boiler

Sturdy galvanized boiler with lid. Special 1 day only. $1.98 value. Cash and carry. **$1**

Save Tomorrow in all Departments at Carson-Union-May-Stern

Steel-Blade Pinking Shears

Excellent quality, sturdy. Plastic handles and overlay-steel blades. Cash and carry. $2.49 value. **$1**

32-Piece Dinner Set

Service for six. Slight seconds of excellent quality American-made china. $2.49 value. Cash and carry. **$1**

Fluorescent Kitchen Lamp

Finished in gleaming refrigerator white baked-on enamel. Complete with on-and-off switch. $2.98 value! **$1**

5-Pc. Canister and Cake Box Set

Attractive set of 4 canisters and large cake box. Red and white, floral trim. $1.98 value. **$1**

GENEROUS TRADE-IN ALLOWANCE FOR YOUR OLD FURNITURE!

5-Piece Dinette Set

Stain-resistant, scuff-resistant, plastic top extension table and 4 Duran Plastic chairs. Tubular chrome-steel legs.

$79.95 Val. $59.95 **$1** DOWN

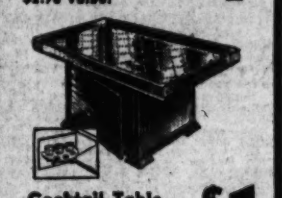

Cocktail Table

Clever mirror-top cellarette-cocktail table in mahogany, complete with in-a-door bar rack. $24.95 value $19.95 **$1** DOWN

Kneehole Desk

Beautifully styled 7-drawer desk. Choice of maple or walnut finish. $38.50 value $26.95 **$1** DOWN

2-Pc. "International" Living Room Suite

Smart modern style—luxurious Jacquard frieze covering. Finest construction—deep, comfortable innerspring unit.

Reg. $299.95 Value — — $189.95 **$1** DOWN

200 MILES FREE DELIVERY

BEAUTIFUL WALNUT BEDROOM SUITE

Regular $274.95 Val. **$184.95**

DOUBLE DRESSER, FULL SIZE BED and BIG CHEST INCLUDED

Smartly curved fronts, bevel-edge plate-glass mirror . . . deep over-size drawers . . . finest dustproof construction . . . full hardwood interiors. Truly a value sensation! **$1** DOWN

INNERSPRING MATTRESS

Reg. $69.50 Values **$33.33**

JUMBO SIZE 7 INCHES DEEP

JUMBO SIZE—one inch deeper than ordinary mattresses! 252 sturdy oil-tempered coils. Guaranteed lifetime Flexolator. Prebuilt borders. Tapered edges. Heavy duty cord handles. Fine satin damask covers (choice of 2 patterns). **$1** DOWN

Box Springs to Match $33.33

- EASY TERMS
- FREE PURCHASE BOND INSURANCE

"White Mountain" Metal Cabinets

Nationally known for their enduring beauty. Strong, precision built, with divided curved cutlery drawers for easy cleaning. The double-door center cabinet shown is only $49.95 **$1** DOWN

FREE PARKING 12th & Pine St. N.E. CORNER

HOSTESS CHAIR

A chair with many uses. Durable plastic covering. Blond finish frames. Unusual bargain. $12.95 Value! $9.95 **$1** DOWN

All-Metal Wardrobe

Large double-door metal wardrobe in brown enamel finish. Wood hanging rod. $17.95 Value $11.88 **$1** DOWN

Platform Rocker With Ottoman

Doubles as a Lounge Chair and Ottoman

Covered in durable Duran plastic. Large—and oh! so comfortable! You can lock it on the side to make it into a lounge chair. Complete with ottoman. $79.95 Val. $59.95 **$1** DOWN

High Styled Studio Couch

One long, 2 round back cushions. Covered in colorful figured tapestry. Opens to make full-size bed or twin beds. $79.95 Val. $59.95 **$1** DOWN

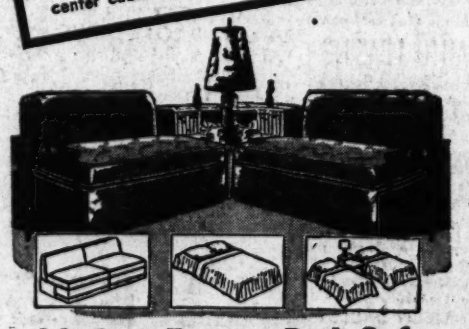

Modern Form-a-Bed Sofas

Handsome modern sectional sofa that opens to make full-length twin bed. Buy them in pairs to sleep two. Attractive tapestry covering.

Each Section — — — — — — — — $49.95 **$1** DOWN

$100 TRADE-IN ALLOWANCE

for your old refrigerator, regardless of make or condition— on the purchase of this new

CROSLEY Refrigerator

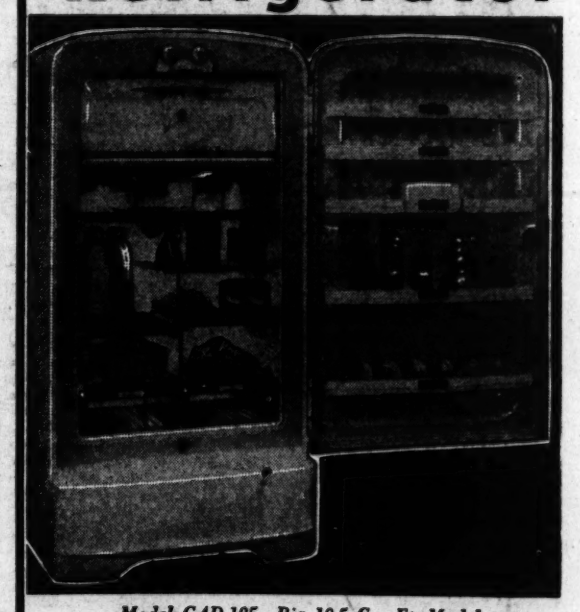

Model CAD-105—Big 10.5 Cu. Ft. Model

BIG 10 CU. FT. Shelvador with Automatic Defrost.

Gives you complete automatic defrosting . . . 10-pt. cold control . . . recessed door shelves . . . full-width freezer . . . butter keeper . . . 2 large sealed crispers. Electrosaver unit for trouble-free service.

Reg. Price _ $439.95
Less Trade-in _ _ 100.00

$339.95 IS ALL YOU PAY

$1 DOWN Equity Plan

New DX-53 "Super-Duty"

Admiral

TELEVISION

BIG 17-Inch SCREEN— 1953 MODEL **$189.95**

Here is no mere "warmed over" version of previous models—it's all new 1953 design. Smartly-styled modern walnut finish cabinet is resistant to burns, scratches and stains. Has Turret Tuner . . . built-in "Omni-Scope" Aerial, long-range reception and huge 17-inch Screen. Equipped for UHF!

$1 DOWN Equity Plan

SAVE $52.50

on This Beautiful **MAGIC CHEF GAS RANGE**

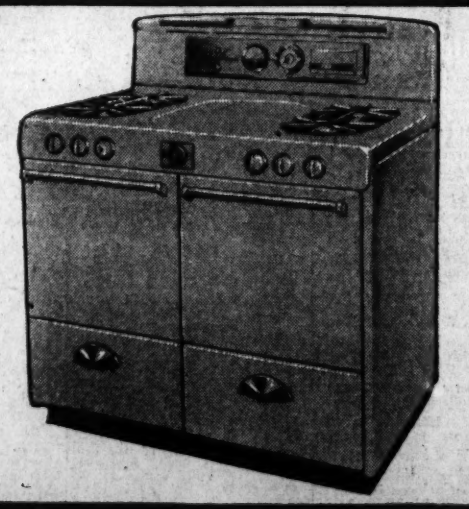

Large size—with electric clock, 4-hour timer. Oven-heat control, insulated oven and broiler, roomy storage space. LIFE-TIME GUARANTEE on burners.

Reg. Price _ _ $252.00
You Save _ _ _ 52.50

$199.50

$1 DOWN Equity Plan

CARSON·UNION·MAY·STERN

OLIVE AT 12th

OPEN EVERY NITE TILL 9

BRANCH STORES: 616-20 Franklin Av. Sarah & Chouteau

VEECK VOTED DOWN IN BID TO BOOST VISITING CLUBS' GATE

American Schedule Is Held Up

NEW YORK, Jan. 30 (UP)—American League club owners today refused to increase the visiting clubs' share of the gate receipts from five to 10 cents per ticket.

Brownie President Bill Veeck, who made the proposal, said he was voted down by a 5 to 3 count. He had asked that the increase on bleacher tickets be boosted from 20 to 30 cents and on all other tickets from 30 to 40 cents. After that was voted down he also lost out on a compromise proposal which would have boosted the visiting share five cents to 25 and 35.

Because the club owners all are disputing with Veeck on the televising of road games involving the Browns, the American League schedule was held up. Earl Hilligan, American League Service Director, said the schedule probably would be approved tentatively and that the disputed games with the Browns would be listed as day games. Should the club owners come to terms with Veeck later, they could announce revisions.

Reprisal—Night Game Shutout.

As a reprisal against the Browns (who are demanding a share of the television royalties from each club when St. Louis is on the road) at least three clubs—the Yankees, Red Sox and Indians—are shutting the Browns out of night games. But the Browns still will not permit television of their road games.

In the National League, where the Cardinals are demanding a similar arrangement, all clubs except the Cubs and Reds have banned television for St. Louis road games. The Cubs and Reds came to separate agreements and are paying the Cardinals a share of the TV revenue.

Warren C. Giles, president of the National League, said the entire mornings session was devoted to a discussion of Fred Saigh's agreement to dispose of his Cardinal holdings and set up a board of trustees to run the club.

No Debate.

"The other seven clubs accepted the proposal without debate," Saigh said. "William Walsingham Jr., who represented the Cardinals in today's meetings, was not present during the discussion of Saigh's proposal."

Giles said he thguoht Saigh could complete the setting up of the trusteeship for the Cardinals "within 10 days to two weeks or well ahead of the Feb. 22 deadline that was set up for Saigh."

The new Major-Minor radio-television committee presented details of a new survey to both leagues. A private survey company will be hired to study the effects of radio and television broadcasting in minor league cities and report back to the club owners next fall.

Martinez and Fiore Bout Tonight on KSD-TV

NEW YORK, Jan. 30 (UP)—Rookie-of-the-year Vince Martinez was favored at 4-1 to beat Carmine Fiore in their television 10-rounder tonight and start his 1953 drive for a shot at the welterweight crown. (The fight will be telecast by KSD-TV, starting at 9 o'clock.)

Cards' Big Three in Conference

Unsmiling FRED SAIGH (center), Cardinals' owner, is met by Manager EDDIE STANKY (left) and BILL WALSINGHAM, Cards' vice president, on his arrival at LaGuardia Field in New York. All three are in New York for league meetings. Saigh was sentenced to 15 months in prison and fined $15,000 Wednesday for income-tax evasion. (Additional pictures in Everyday Magazine.)

—Associated Press Wirephoto.

Yogi Berra Signs With Champions; Mitchell Agrees to Indian Terms

NEW YORK, Jan. 30 (UP)—Outfielder Dale Mitchell, runner-up for the American League batting crown, in 1952, became the Cleveland Indians' third regular to sign when he came to terms with General Manager Hank Greenberg.

Mitchell, who hit .323 last season, was understood to have received about $25,000—a raise of approximately $2500.

Meanwhile, Catcher Yogi Berra of the New York Yankees signed for about $37,500 and the Boston Braves corralled three of their stars—Catcher Walker Cooper, Outfielder Sam Jethroe and Thirdbaseman Ed Mathews.

Reynolds Wants $40,000.

Still, among the unsigned, however, were Pitcher Allie Reynolds of the Yankees and Outfielder Ralph Kiner of the Pittsburgh Pirates. Reynolds, believed asking for $40,000, left a conference with Roy Hamey unsatisfied while Kiner, battling to avoid a 25 per cent reduction, said he was "willing to take a cut but not that much."

Mitchell joins Outfielder Harry Simpson and Shortstop Ray Boone as Cleveland regulars who have come to terms. Earlier, Greenberg announced the signing of Outfielders Herbie Adams, Jim Fridley and Al Smith and Pitcher Bob Hooper, acquired from the Philadelphia A's.

Berra, accepting a raise of about $2500, predicted that the Yankees would win their fifth straight pennant in 1953 and said he weighed only 189 pounds as a result of intensive winter golfing.

Reynolds indicated that he and the Yankees were "not too far apart" and the big 20-game winner probably will come to terms this weekend.

Kiner, softening his rejection of a 25 per cent cut offered by Branch Rickey, said "it is only a matter of getting together" and seemed to be reconciling himself to the inevitable.

On other fronts:

26 Cubs in the Fold.

The Brooklyn Dodgers announced that First-Baseman Wayne Belardi, Outfielder Sandy Amoros and Catcher Dick Teed had signed bringing their satisfied list to 32 players.

The Chicago Cubs listed 26 players signed when they added Catcher John Pramesa, Pitchers Omar (Turk) Lown and Fred Baczewski and First-Baseman Fred Richards.

The Pirates announced the signing of Carlos Bernier, Puerto Rican speedster, who stole 65 bases in the Pacific Coast League last season.

The Philadelphia Athletics traded Third-Baseman Billy Hitchcock even up for Don Kolloway, Detroit utility infielder. The Athletics also announced the signing of veteran catcher Joe Astroth.

Mickey Mantle Says He Wants $25,000 For '53 Season

BOSTON, Jan. 30 (AP).

MICKEY MANTLE, the New York Yankees' talented outfielder, says he intends to get $25,000 for the 1953 season—a hefty raise from the estimated $10,000 he got last year.

In town for last night's annual dinner of the Boston baseball writers, the Commerce, Okla., star busily signed autographs for fans but said it'll take a $25,000 offer to get his signature on a contract.

He added, however, that he'd "rather be with the Yanks than with any other club in baseball."

Mantle praised Casey Stengel as "the greatest manager in the game" and said he didn't think any other club "would have given me the breaks Stengel gave me with the Yanks."

Illinois Prep Scores.

By the Associated Press.

MACON TOURNAMENT.

Mount Zion 63, Warrensburg-Latham 60 (overtime).

Macon 60, Argenta 45.

OKAW VALLEY TOURNAMENT.

Monticello 51, Bement 47.

MIDLAND TRAIL TOURNAMENT.

Louisville 64, LaGrove 47.

Sumner 42, Clara 32.

SALEM TOURNAMENT.

Centralia 73, Flora 57.

Olney 50, Salem 48.

Lincoln 56, Springfield 55.

Witt 62, Raymond 34.

Leacock's SINCE 1901
SPORTING GOODS
YORK
ARCHERY EQUIPMENT
1611 LOCUST CE. 4892

Ed Furgol Shoots 67 At Tucson

TUCSON, Ariz., Jan. 30 (AP)—Dutch Harrison, the old Arkansas Traveler now playing out of Ardmore, Okla., holds a scant one-stroke lead over a tightly packed field at the start of today's second round of the $10,000 Tucson Open golf tourney.

Harrison and a half dozen other tourney-wise veterans shoved most of the up-and-coming youngsters into the background during the initial circuit of the par 70, 6402-yard El Rio Golf and Country Club layout as they finished in the first 10.

Harrison, who will be 41 in March, equaled his lowest competitive score during about 20 years of pro golf yesterday when he carded a 34-30—64, six under par.

Challenging him with scores of 65 are Jim Turnesa, Briarcliff, N.Y., the present P.G.A. champ, John Palmer, Charlotte, N.C., winner of the 1952 Canadian Open, the fiery Tommy Bolt, Maplewood, N.Y., victor in the recent San Diego Open, and Iverson Martin, a Texan playing out of Maplewood, N.J., who has never won a pro event.

And only two strokes behind the leader with scores of 66 are Henry Williams Jr., Reading, Pa., who took the $2000 first prize money here a year ago; Chandler Harper, Portsmouth, Va., the 1950 P.G.A. champ; and John Bulla, Pittsburgh, Pa., a veteran of 15 years of tourney play. Two comparative youngsters, Jack Hardin, El Paso, Tex., and Harry Dee, Dellwood, N.Y., who has never won a tournament of any kind, amateur or pro, are also in the group with 66s.

Eleven players, including Ed Furgol of Westwood, St. Louis, are tied with three-under-par 67s. Forty-four bettered par.

Lloyd Mangrum, Niles, Ill., the pre-tourney favorite, didn't. He trails by eight strokes with 72.

Frank Stranahan, Toledo, O., was the only amateur to break par. He had 34-35—69.

Bolt turned his temper on the press yesterday. Asked what was the best part of his game he said, "I played pretty well. But what difference does it make. You never write about me. All you write about is Mangrum."

Merry Maids Play Wrights.

The second place Merry Maids play the Wrights in the first game of the Mid-City girls basketball league doubleheader at Bethany gymnasium tomorrow afternoon starting at 1:30 o'clock. The second game will pit the Vets Club against the Meramec Caverns.

POST-DISPATCH
Sports
Edited by
J. ROY STOCKTON

PART THREE PAGES 1—6C
ST. LOUIS, FRIDAY, JANUARY 30, 1953

Flamingo Stake May Have $150,000 Value

MIAMI, Fla., Jan. 30 (AP)—The Flamingo at Hialeah Feb. 28 is advertised as a $100,000 race, but the pot o' gold may amount to more than $150,000 when the horses get to the post.

A record 108 sophomore stars were named for the Kentucky Derby preview. The owners paid $21,600 in nomination fees and it will cost each of them an additional $2000 to start.

Best guess right now is that 15 horses will run. That would make the gross value of the race $151,600, of which the winner's share would be a handsome $114,400.

With 67 nominated for the $100,000 Widener at Hialeah Feb. 21, the pot now stands at $113,400, with another $2000 to be contributed by each starter.

AUTO RADIO SICK?
TAKE IT TO THE
RADIO HOSPITAL
5048 Easton RO. 9585
OPEN SATURDAY 'TIL 6 P. M.

BEFORE YOU BUY
BE SURE TO TRY
For Trade or Cash
METROPOLITAN Nash
Another Direct Factory Dealer
2922 N. Grand LU. 4884
Open 'Til 10 P.M.
OPPOSITE BALL PARK

ZONOLITE INSULATION
Bag, $1.20
Schaefer HAS IT
4230 W. Park Blvd.
NE. 6868

YOU CAN SHOP AT BIEDERMANS EVERY NIGHT UNTIL 9 O'CLOCK!

BRAND-NEW 1953
PHILCO TV
Now...at New Low Prices!

17-INCH MODEL
■ cylindrical face tube cuts glare!
■ powerful chassis is UHF adaptable!
199.95 EASY TERMS
Includes Fed. Tax and Warranty

Enjoy big, clear-picture television with this smart Philco Balanced Beam TV! Has the famous duplex chassis and powerful Colorado tuner for finest performance. Optically engineered picture tube for greater eye-comfort. Smartly styled cabinet has front panel controls. Built-in UHF-VHF aerial.

BIG 21-IN. PHILCO
DUAL-PURPOSE CONSOLE
■ 21-in. table model, mahogany base!
■ easily adapted for all channel UHF!
289.95 EASY TERMS
Includes Fed. Tax and Warranty

21-inch Philco table TV with it's own base to give you modern console styling or compact table television. TV has power-packed duplex chassis, Colorado tuner, built-in UHF-VHF aerial. Both styled in lustrous mahogany . . . both yours at one terrific low price!

BRAND-NEW 1953
PHILCO TABLE RADIO
■ exciting new multi-wave dial!
29.95 EASY TERMS

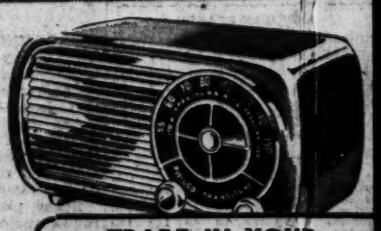

Be a world traveler with this new Philco Transitone! Hear SOS signals, amateurs, emergency flashes in addition to standard broadcasts! Attractive cabinet.

TRADE IN YOUR SMALL SCREEN TV!

200 MILES FREE DELIVERY
Biedermans
EIGHTH AND FRANKLIN

WRAY'S COLUMN

Pace Is Too Hot in Pro Tennis Marathon.

"HOW can they stand that pace for the next nine months or so?" asked a spectator as the all-out pro tennis matches were stopped, after only one set of the final event, the doubles, had been completed at Washington University Field House, Wednesday night. . . . "They'll finish in the hospital, if they don't ease up."

The commentator really said a mouthful. . . . With more than 80 matches of the tour remaining to be played in this country, and as many more scheduled in Europe, Australia and elsewhere, a staggering strain on the human engine seems inevitable, if the athletes continue to bear down.

* * *

Thus far the players have been extended in both singles matches, nightly. . . . The prestige of final victory, at the close of the tour, is driving the athletes to the limit.

* * *

Their situation is aggravated by the necessity of almost daily airplane hops and of badly upset dietary and rest regularity caused by the one-night stands.

* * *

The pressure is especially hard on the Australians, Sedgman and McGregor, who have been in hard competitive training for months and who must face the possibility of staleness.

Kramer is now playing himself into condition and, despite the burden of promoting and managing the tour, should become more formidable, in later play.

Segura just now is in the best situation of all, with no personal worries and a style and expertness that makes him seem the top hand of the outfit, at this time.

* * *

Mark-Ye-Well Headed For $500,000 Season.

MARK-YE-WELL, another star of the Calumet Breeding Farm sired by the famous Bull Lea, will be heavily favored to win the world's richest thoroughbred racing Stake, the Maturity Handicap, which is expected to gross $170,000 at Santa Anita post time tomorrow. . . . The race seems to be at his mercy.

* * *

He also is winter book favorite for the $100,000 Santa Anita Handicap, to be run late in February, and for still another $100,000 stake race, the San Juan Capistrano. . . . Already he has won his only start this year in sensational form.

* * *

Thus, if he succeeds in these three events, he will be in a in a position to earn $500,000 or more for Calumet Farm's owner, Mrs. Gene Markey, widow of the late Warren K. Wright, who built the Calumet thoroughbred racing empire with millions inherited from the Calument Baking Powder profits.

* * *

He might even approach the one-year record of another Bull Lea colt, Citation, whose $709,000 three-year-old earnings included 20 stake victories.

* * *

Owning a racing stable with this, and other horses almost as good, and with the prospect of a fifth million-dollar earnings campaign, ought to take away much of the financial anxiety that adventurers in the racing business usually experience.

* * *

Mat Champion Averages Match Every Other Day.

LEST you think the touring tennis pro is breaking himself down by overwork, consider the "rassling" champion of today. Lou Thesz, who is not only "champion" of the National Wrestling Alliance, but really looks like a wrestler. . . . In him you have a really busy guy.

* * *

We got that hot off the bat from Ed "Strangler" Lewis, who was titlist in a day when state legislatures regarded mat affairs as contests rather than exhibitions. . . . Lewis dropped in to say hello and to announce that tonight is the big night at the Kiel Auditorium, as his protege Lou Thesz, takes on the

Continued on Page 2, Column 5.

Sedgman Again Beats Kramer; McGregor Wins

INDIANAPOLIS, Ind., Jan. 30 (UP) — Australia's former Davis Cup stars Frank Sedgman and Ken McGregor scored individual straight-set triumphs over Jack Kramer and Francisco (Pancho) Segura last night.

Sedgman, formerly the world's No. 1 amateur, whipped Kramer 6-4, 6-4 in a match lasting just 57 minutes, to extend his lead to 11 to 6 in their cross-country tour.

McGregor licked the ambidextrous Segura for the third time in 18 engagements, 9-7, 6-2.

Sedgman broke Kramer's service in the fifth game and ran out the first set. Kramer won the first game of the second set without yielding a point. He won three more love-games, but Sedgman broke Kramer's service again in the third game, held his own service and again ran out the set.

McGregor broke through Segura's delivery in the sixteenth game to win the first set and completely outplayed his smaller foe in the second.

Kramer and Segura came back in doubles play to win, 6-4, 6-4, before 3300 persons.

Junior Bills Return to Action in Prep League Game at DeAndreis

Dehner's Boys Win By Design

By Harold Tuthill

St. Louis U. High, considered by many to be the No. 2 team in the St. Louis district—Webster Groves being No. 1—will try to prove tonight that it is ready for the most strenuous portion of the prep basketball parade.

The Junior Billikens of Henry Raymonds, who are sure to get every opportunity to defend their 1952 state crown, will return to competition after a lengthy absence which gave the Blue and White squad time to recuperate from its midwinter colds. But, such is the twist of schedule making, the opposition will be De Andreis, a team which has kept itself occupied with a round ball tournament plus an added game with Cleveland, also one of the ranking schools in the area.

St. Louis U. High has been out of commission since it defeated St. Mary's, 70-62, two weeks ago. That was the Junior Billiken's third triumph in Prep League play and gave them a 3-0 record which is matched by D-A which owns triumphs over C.B.C., St. Mary's and McBride. Tonight's game will be at De Andreis, which will help the host Wildcats.

The other Prep League game tonight will find St. Mary's at C.B.C.

J. City at Webster.

While those contests are going on the big boy of the area, undefeated Webster Groves, will try for its fifteenth straight triumph at home to University City, one-time power in the Suburban League. The Webster Statesmen already have banked four league victories and are odds-on to make the Indians No. 5.

In other league attractions Cleveland, one of the big district wheels, will entertain Soldan-Blewett as the host Carondelet five tries to remain in the hunt for the Public High title it won a year ago. Country Day, an "ABC" League power, will play off its postponed game at Western and the Southwestern Illinois Conference has two dandies on the program.

Collinsville and Edwardsville, tied at 5-1 for the Conference lead, will be at home, the Kahoks entertaining Alton and the Tigers meeting Belleville.

East St. Louis broke its second place tie with Alton by capitalizing upon the "Dehner Design" as the Flyers trounced Wood River, 69-57, last night. The score might have been larger but Pick Dehner instructed the Orange and Blue to win the game, never mind the score.

The Flyers stalled some of the second half after running up an early lead and then walking off the Ainad Temple floor with a halftime advantage of 42-30. Gene (Huge) Campbell had 26 points, mostly on tries near the basket, and, Billy Altenberger, who averages more than 20 per game usually, had 16 on what he considered a "bad" night.

The Dehner design involved the use of Altenberger, formerly a forward, in the guard position where he and Sammy Sells advance the ball. The victory was a team affair as every one of the six players Dehner used scored five or more points.

Dehner's Flyers now are 5-2 as compared to 4-2 for Alton which has tough Collinsville to face tonight.

Mead Leads Wood River.

Leading the Wood River attack was the reliable Dana Mead who tallied in every period as he finished with seven field goals and nine free throws — 23 points. Johnny Friend was Oller runner-up with 10 points.

The defeat dropped Wood River into the cellar with a 1-6 record in the conference.

Of interest tomorrow will be the Public High tripleheader at St. Louis University gym where fans will get a look at leading McKinley minus its aces—Harold Alcorn and Frank Windegger. The Goldbugs will wrap up the program against Central after Roosevelt, a ranking school in the area, meets Hadley at 6:30 and Beaumont, also well-regarded, opposes Southwest at 8.

John Burroughs will depart by train tomorrow morning for its inter-city game with Pembroke of Kansas City. The Bombers of Ray Wolfe are considered strong enough to win the state Class B title, an honor they missed last year when Puxico eliminated them in the series at Cape Girardeau.

Southwest Illinois standings:

	W.	L.
Collinsville	5	1
Edwardsville	5	1
East St. Louis	5	2
Alton	4	2
Belleville	3	3
Granite City	1	5
Wood River	1	6

PREP BOX SCORES

Roxana (58)	FG.	FT.	F.	Cahokia (44)	FG.	FT.	F.
Freeman	6	2	4	Grace	4	0	1
Brown	4	3	0	Wallace	3	1	1
W. Hunter	1	1	4	Bonannan	0	1	3
Harbke	7	0	3	Harderhorst	2	3	4
Woods	0	0	0	Greves	3	4	4
R. Hunter	3	0	4	Hoggard	1	0	3
Stone	1	0	1				
Totals	22	11	13	Totals	15	14	19

Score at half: Roxana 31; Cahokia 22. Referee—Rossetti. Umpire—Miller.

Labeaure (72)	FG.	FT.	F.	Coyle (42)	FG.	FT.	F.
Bathe	7	2	1	Hartnagel	0	7	4
Abeln	0	1	0	Burke	0	1	1
Kolowski	0	0	1	Matthews	1	0	1
Ryan	7	1	4	Cronin	2	0	4
Mueller	0	1	0	Burns	0	0	1
Tebeau	0	0	1	Finder	1	1	3
Mercer	3	1	1	O'Reilly	2	0	0
Delaney	3	1	1	Franklin	1	0	0
Bufe	3	1	1	Stark	3	0	3
Aubrey	3	0	1				
Marzi	3	0	1	Totals	17	15	21
Mlek	0	0	0				
Denk	0	1	1				
Totals	29	21	16				

Score at half: Labeure 38; Coyle 20. Referee—Wolf. Umpire—Brehans.

Wood River (57)	FG.	FT.	F.	East St. Louis (69)	FG.	FT.	F.
Friend	3	4	0	Campbell	10	6	3
Mercer	4	1	4	Rigney	2	1	3
Schwalbe	0	1	0	Patopisty	4	0	4
Counsil	3	1	1	Altenberger	7	2	3
Schuster	1	1	2	Sells	4	4	4
Wind	7	9	1	Curry	2	1	1
Ellison	0	0	1				
Kibble	1	0	1	Totals	29	11	18
Totals	19	19	10				

Score by periods—

	1	2	3	4	
Wood River	10	20	14	13	—57
East St. Louis	24	18	15	12	—69

Officials—Dufur and McConnell.

Redbird Del Rice Flies High

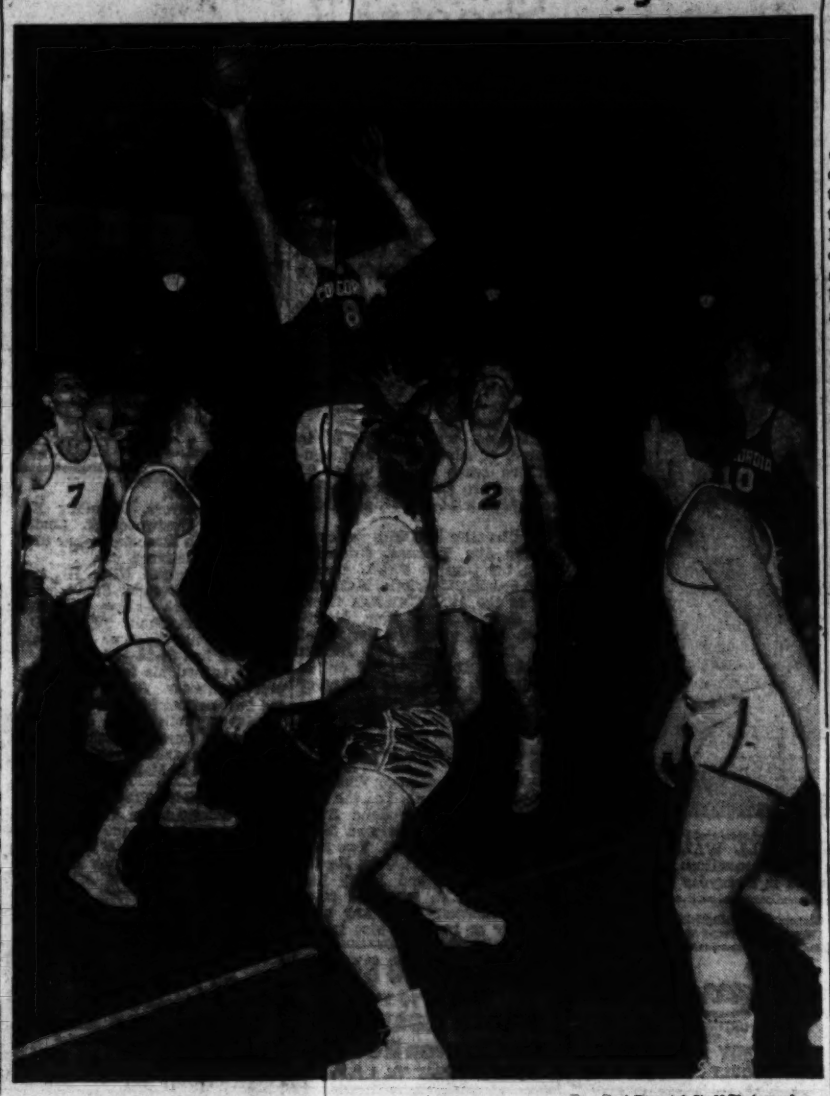

—By a Post-Dispatch Staff Photographer.

DEL RICE, Cardinals' catcher, leaps high for shot in March of Dimes benefit game with Bethlehem team at Bethlehem gym. JIM DELSING, Detroit outfielder, is in foreground. In background is DICK SISLER (15), Cards' first baseman, and at right is BILL JENNINGS (10), former Brownie. Bethlehem players at left are BILL MIRTH and MILTON FRIEVOGEL. No. 2 is GLENN ISRINGHAUS. Bethlehem won, 72-68.

Doc H. C. (For High Class) Carlson Ready for 'That Young Guy' Hickey

By a Special Correspondent of the Post-Dispatch.

PITTSBURGH, Jan. 30 — Doc Carlson has been saying for 30 years as Pitt's head basketball coach that "basketball is fun." And none of his players ever has had as much fun as the coach himself.

Not that basketball is a lark with the Doctor. It has been his life's work even though he has been a school physician for 25 years. But Carlson the unpredictable is an excitable man, as may be noticed when Pitt plays St. Louis U. tomorrow night at St. Louis.

Once, when the Panthers were playing in Kentucky, the Doctor didn't like the officiating and had done his share of complaining. When the game was over, he walked over to the officials and dumped a pile of extra uniforms and sweatshirts on the floor at their feet.

"Here, take these," he shouted, "you've taken everything else from us."

Long a baiter of officials, Carlson, surprisingly enough, was a charter member of the basketball officials' association. Doc doesn't hate them as much as people think. He just thinks they ruin the game, and he loves the game.

"The way the game is now," Carlson says, "the official has everything to do with the outcome. The rules have thrown the burden on the referees and they have become more important than the players and the coach."

It has always been Carlson versus the officials.

Once in Morgantown, W. Va., Pitt was having a rough time with the Mountaineers. As call after call went against him, Carlson kept yelling at the refs.

"You guys burn me up."

At this point, a Mountaineer fan dropped a bucket of water on the onetime redhead. "That ought to cool you off, Doc," the fan said.

Though a target for the fans, the Doc is beloved by them.

He decided long ago that basketball had to get more crowd appeal and has done everything to help get it publicity.

If there is one thing Carlson hates more than the officiating, it's the zone defense. And one of Pitt's arch rivals, Penn State, never has used anything else but the zone.

Maybe that's why Pitt-Penn State games are usually the scenes of some of Carlson's zaniest antics.

Only last year, Carlson took his team to State College for what figured to be a runaway for the Penn States. The Lions had been running up scores in the 80s and Pitt was having a tough year.

The score at the half was 9-3 in favor of State. In the second period, Penn State scored only two points and Pitt shut them out in the third quarter. But the Panthers scored 3-1-2-3 and Penn State finally got a 15 point last quarter to win the game.

It Wasn't Basketball.

It wasn't basketball for more than three quarters as the Panthers, responding to Doc's orders, stayed in the back court and refused to make any effort to pierce the State zone.

Spectators yawned. Carlson gave an amateur version of the hula on the sidelines; coeds offered their knitting to the players and an unidentified student distributed hamburgers as Carlson's refusal to press for points turned the game into the farce.

Once in West Virginia against a zone defense, before the 10-second rule, Carlson's players sat under their own basket and refused to cross half court. West Virginia, leading by two points at the time, stayed in its zone. For 17 minutes, Carlson's proteges did that and tried only one offensive gesture, just before the final gun. It failed.

As a basketball salesman, the Pitt medico-coach, who is a combination of Barnum, Rickard, Barrymore, Jekyl-Hyde and the four Marx brothers, has made an infinite contribution to the game.

As a coach, he has contributed equally as much. His "figure-eight" offense has been incorporated into virtually every system of play in the game today. And his "continuity" style of passing has enjoyed similar popularity.

Hellzapoppin.

He was given the National Association of Basketball Coaches award for outstanding contributions to basketball in 1948. He enjoys immense popularity among his fellow citizens and is an all-out campus choice.

Of Eddie Hickey, St. Louis coach, Carlson says: "I've never played any teams he's coached but that fellow must be a young man. He referred to me as a veteran and it seems to me, he's been around a little bit. Must have started when he was in his teens."

Because of Carlson's antics and willingness to try anything, his Pitt teams are crowd favorites. Once in protesting against the use of so-called goons, Carlson had a 6-3 player carry a 5-10 player on his shoulder and play the pivot.

In another instance, he was ejected from the bench by the officials, and went up into the stands to sit among some coeds. He donned a babushka and led cheers.

So if you see Pitt play St. Louis Saturday night don't be surprised if the guy sitting next to you is Basketball's Clown Prince, Doctor H. C. Carlson (he claims the H. C. is for High Class).

College Basketball

By the Associated Press.

East Texas (Penn.) 82, Fordham 56. Columbia 70, Brown 45. Temple 84, Seton Hall 65. Muhlenberg (Pa.) 58, Elizabethtown 53. Kings (Pa.) 79, Wilkes 71.

SOUTH.

South Carolina 74, Furman 72. Tulane 68, Tennessee 63. Murray (Ky.) 90, Hanover 81. Washington (Md.) 80, Towson 74. West Va. State 89, Wilberforce 79. Northwestern La. 94, Louisiana College 44. Tusculum 91, Carson-Newman 71. Elon 91, Bridges 67. Southwest La. 94, Spring Hill 84. Presbyterian 64, Newberry 51. Guilford 67, Lenoir Rhyne 61. East Tenn. St. 85, Knoxville Medical 45. Johnson C. Smith 69, St. Augustine 64. Parris Island Marines 73, Georgia Teachers 61. Bluefield (Va.) 97, Mars Hills (N.C.) 73. Camp Lejeune Marines 92, Ft. Jackson 76.

MIDWEST.

Culver-Stockton 45, Concordia (St. Louis) 36. Evansville 72, Southern Illinois 64. Marietta 69, Glenville (W.Va.) 63. John Carroll 79, Mount Union 64. Concordia (Ind.) 87, Tri-State 53. Kemper Mills 78, Omaha 61. Wabash College 90, Morehead (Minn.) 68. Dickinson (N.D.) 81, Valley City (N.D.) 72. Fort Hays (Kan.) State 72, Southwestern (Kan.) 58.

SOUTHWEST.

Arkansas 79, Fitzsimons (Kan.) 63. Midwestern (Tex.) 72, Trinity (Tex.) 69.

FAR WEST.

Denver 96, Colorado A. & M. 80. Idaho State 82, College Idaho 64. Portland 69, Pacific Univ. 59. Eastern Oregon 90, Oregon Education 76. Whittier 82, Chico State 79. Pasadena Nazarene 77, Redlands 62.

Ball Players Wilt and Lose At Basketball

Red Schoendienst, fanciest-dressed man on the floor in his checked trunks, executed some turn shots as if he were pivoting to complete a double play. Del Rice blocked opponents instead of the plate and Roy Sievers showed his shoulder was sound by connecting on long one-hand shots.

But, despite cheers from Joe Garagiola, master of ceremonies, the baseball men wilted in the late innings, or minutes, and lost a basketball game to Bethlehem of the North Side Lutheran League, 72-68, last night at Bethlehem gym.

Another winner was the March of Dimes, which profited by $174.

Rice, former professional basketball player, scored 15 points. Don Lenhardt had 14, Bill Jennings 10, Sievers 9, Schoendienst and Del Wilber 6 apiece, Jim Delsing 4 and Dick Sisler and Kurt Krieger 2 each.

Glenn Isringhaus paced Bethlehem with 20 points. The four Mirth brothers—Bill, Rudy, Don and Frank—totaled 34, and Earl Weaver, Cardinal second base prospect, added nine for the winners.

Salas Loses and There's No Question as to Why

SAN JOSE, Calif., Jan. 30 (UP)—A young Los Angeles boxer scored a surprise upset over former lightweight champion, Lauro Salas in a March of Dimes benefit match here last night.

Bobby Why, 131, was granted the decision in his 10-round main event bout with the Monterey, Mexico, slugger, 132.

Why, who went into the fight as a 3 to 1 underdog, kept punching consistently in every round while the ex-champion was content to fight in spurts.

The game Los Angeles battler fought the last four rounds with his left eye nearly closed and with a cut under his right eye. There were no knockdowns.

Kiwanis, Resurrection Soccer Clubs to Meet

The All-Stars of the Southwest Kiwanis Juvenile Soccer League will meet the Resurrection Juveniles of the C.Y.C. in a return game tomorrow at 2:30 p.m. at Sublette Park. Last week the teams played to a 2-2 tie.

The All-Stars lineup: Jim Pisoni, goaltender; Anthony Pona, Gene Block, fullbacks; Marion Gaia, Tom Hennessey, Klagert Dickerson, halfbacks; Paul Pisani, Adolph Kraus, Ed Walsh, Jay Schicker, Pat Prosser, forwards.

All-Star coaches are Joe Carenza, Paul Fultz, Bill Dunphy, Adolph Kraus and Lou Ahrens.

Marion Will Direct 'Y' Baseball Clinic

A baseball clinic will be conducted by members of the Browns at the Downtown Y.M.C.A. tomorrow afternoon at 1 o'clock.

Manager Marty Marion will direct while Coaches Bob Scheffing, Bill Norman, Announcer Buddy Blattner and Outfielders Roy Sievers and Don Lenhardt will instruct.

The clinic is open free to any boy who cares to attend, the only requirement being that he bring a pair of tennis shoes.

Pro Basketball.

By United Press.

NATIONAL ASSOCIATION.

Eastern Division.	W.	L.	Western Division.	W.	L.
New York	29	14	Baltimore	11	29
Syracuse	28	14	Philadelphia	6	35
Boston	25	18			
			Western Division.		
Minneapolis	31	13	Indianapolis	18	29
Rochester	27	17	Milwaukee	17	30
Fort Wayne	23	21			

THURSDAY'S RESULTS.

Syracuse 83, Minneapolis 68.
Fort Wayne 111, Boston 99.
New York 72, Philadelphia 61.
Milwaukee 78, Baltimore 67.
(Only games scheduled.)

Hockey at a Glance

AMERICAN LEAGUE.

	W.	L.	T.	Pts.	GF.	GA.
Pittsburgh	23	13	4	50	144	102
Cleveland	24	16	0	48	148	109
Hershey	27	20	1	43	141	139
St. Louis	20	19	1	41	133	144
Providence	18	24	1	37	130	168
Syracuse	13	23	0	34	131	139
Buffalo	12	23	1	33	96	130

THURSDAY'S RESULT.

Cleveland 4, Providence 3.
(Only game scheduled.)

NATIONAL LEAGUE.

	W.	L.	T.	Pts.	GF.	GA.
Montreal	31	13	14	76	116	102
Detroit	31	12	13	75	144	96
Chicago	18	14	13	49	134	130
Toronto	19	19	10	48	113	119
Boston	17	20	9	43	102	118
New York	16	24	11	33	111	147

THURSDAY'S RESULTS.

Detroit 5, Chicago 2.
Toronto 3, Boston 2.
Montreal 5, New York 3.

Casting Results.

Boy Fly.

CHAMPIONSHIP CLASS—Ed Albrecht and Vic Wadsworth, Carondelet, and Harold Smith, North St. Louis, 95.
B CLASS—Fred Mooney, North St. Louis and Chet Flagge, St. Louis, 94.

Wet Fly.

CHAMPIONSHIP CLASS—Ed Albrecht and Bob Schulz, Carondelet, 95.
B CLASS—Price Rankin and Fred Mooney, North St. Louis, 96.
C CLASS—Joe Schneider, North St. Louis, 93.

Marciano Starts Work For Defense of Title

GROSSINGER, N. Y., Jan. 30 (UP)—Rocky Marciano has begun tossing leather in preparation for his first heavyweight title defense at Chicago Stadium, April 10.

And Neemi Karaban, heavyweight of Turkey, has the questionable honor of being first sparmate for the Brockton slugger on this campaign.

Rocky planned another three-round session with the Turk today at their new gymnasium in the Grossinger ski lodge. The world champ went three rounds with Karaban in their first boxing session yesterday.

Kellogg Named Coach.

LUBBOCK, Tex., Jan. 30 (AP)—Robert (Jitterbug) Kellogg, 35, former Tulane University football star, has been signed as offensive backfield coach at Texas Tech. Head coach De Witt Weaver said Kellogg would report to the college here next week.

PREP SCHEDULE

TONIGHT.
Public Library.
Soldan-Blewett at Cleveland, 7:15.
Prep League.
St. Mary's at C.B.C., 8.
St. Louis U. High at DeAndreis, 8.
Catholic League.
St. Peter's of St. Charles at Belleville Cathedral, 8.
ABC League.
Country Day at Western Military Academy, 8.
Suburban League.
Brentwood at Webster, 8.
Clayton at St. Charles, 8.
Normandy at Ferguson, 8.
Kirkwood at Maplewood, 8.
Hillsboro at Ladue, 8.
University City at Webster Groves, 8.
Mid-Western Conference.
Bethalto at Cahokia Commonfield, 8.
Greenville at Roxana, 8.
Madison at Highland, 8.
Southwestern Illinois Conference.
Alton at Collinsville, 8.
Belleville at Edwardsville, 8.
North County League.
Berkeley at Jennings, 8.
South County League.
Lindbergh at Affton, 8.
Mehlville at Eureka, 8.
Bayless at Valley Park, 8.
Tri-County League.
Oda at Trenton, 8.
M-B-C Conference.
Ariston at Venice, 8.
Pocahontas at Trenton, 8.
St. Paul of Highland at Worden, 8.
Jefferson County Conference.
Festus at Crystal City, 8.
Hillsboro at Herculaneum, 8.
Illinois Valley League.
White Hall at Carrollton, 8.
Greenfield at Winchester, 8.
Rochester at Jerseyville, 8.
Non-League.
McBride at Mercy, 8.
Central at Principia Academy.
Bishop DuBourg at St. Francis de Sales, 8.
Blessed Sacrament at Cass Girardeau Central, 8.
Okawville at Red Bud, 8.
Marissa at Valmeyer, 8.
Central Catholic at Troy, 8.
Fairview vs. Lutheran at Concordia Seminary, 8.
Pattonville vs. Maryland Heights at Berkeley, 8.
Sumner of Cairo at Douglass of Webster Groves, 8.
Doe Run at Ste. Genevieve, 8.

TOMORROW.
Public League.
Hadley Tech vs. Roosevelt at St. Louis U. Gym, 6:30.
Beaumont vs. Southwest at St. Louis U. Gym, 8.
Central vs. McKinley at St. Louis U. Gym, 9:30.
ABC League.
Principia at Western Military Academy, 3:45.
Mid-Western Conference.
Madison at Greenville, 8.
Non-League.
St. Louis U. High at Decatur, 8.
John Burroughs at Pembroke of Kansas City, 8.
Edwardsville at Murphysboro, 8.
Wayne City at Granite City, 8.

Tonight's Wrestling.

MAIN EVENT—Lou Thesz (228), St. Louis, Mo., vs. "Wild" Bill Longson (240), t. Louis, Mo. One fall to a finish.
SEMI-FINAL — Ivan Rasputin (240), New York City, vs. Bill Melby (205), Salt Lake City, Utah. One fall, 30-minute time limit.
THIRD MATCH—Barney (The Chest) Bernard (275), Kansas City, Kan., vs. The Great Zorra (235), Paris, France. One fall, 30-minute time limit.
SECOND MATCH—Jack Britton (215), Montreal, Canada, vs. Karol Krauser (220), Warsaw, Poland. One fall, 20-minute time limit.
CURTAIN-RAISER — Little Beaver (92), Quebec City, Canada, and Gentleman Jim Corbett (95), Brooklyn, N.Y., vs. Fuzzy Cupid (97), Detroit, Mich., and The Mighty Schultz (100), Alsace-Lorraine, France. Two out of three falls, 45-minute time limit.
At Kiel Auditorium. Opening match—8:30 p.m.

Make Your Bourbon
BONDED BEAM

WRAY'S Column

Continued from Page One.

prosperous-looking former rassling champion, Bill Longson.

"You know we are doing right well these days," commented the Strangler. . . . "When I was champion I made two or three fortunes. . . . But they came harder then, it seems. . . . Today there's more money around and lots of opportunity to earn it.

"Yes, television helps," continued Ed answering a query. . . . "And we're really busy. . . . Last year, for example, Lou drew some very big gates. . . . One of them reached $103,000 or more. . . . Others were close to half that mark. . . . In all, Lou wrestled 189 matches last year. . . . You can see that swells the bank account."

We quick-figured 189 matches in a year and it worked out a bout every other day or thereabouts. . . . Even less, leaving out Sundays when he couldn't put on a show. . . . And it didn't seem to weaken Thesz a bit, we mentioned.

* * *

LEWIS is wearing dark glasses. . . . In bygone years he spent more than $100,000 on his eyes trying to fight trachoma. . . . "I use these glasses because of the glare," Lewis commented. . . . "I can read without glasses."

"Why don't we hear of trachoma today—it once was very prevalent among wrestlers?" we inquired.

"Amazing new medicines have about removed that terrible disease as a serious threat. . . . First sulfa, then penicillin and others. . . . Maybe aureomycin is another," Lewis replied.

"Once wrestlers spread the disease by the nature of their physical contacts. . . . One wrestler rubs his hands over an opponent's infected eyes, later over his own. . . . And that's the start of a vicious cycle. . . . One of your good boys here, Gus Eisel, was shut up in a darkened room for many months because of it."

* * *

Lewis still adds lecturing before educational and religious groups on advantages of athletics for boys, to his task of managing Thesz, which isn't too exacting. . . . His effort to keep his huge frame from taking on avoirduplois is one of his main objectives.

"I'm doing pretty well, considering that much of my wrestling activity is behind me." . . . He surely looks a perfect 250. . . . That's probably low for Ed.

Dukes Holds on To Scoring Lead By Fingertips

NEW YORK, Jan. 29 (AP)—Lanky Walt Dukes of unbeaten Seton Hall, maintained his precarious grip on first place among the nation's major college shooters as two other basketball aces closed within six tenths of a point of the top.

The 6-11 stringbean of the nation's No. 1 team is in front with an average of 27.7 points a game, a drop of one tenth of a point from his leading mark of last week.

Ernie Beck, 6-4 star of the University of Pennsylvania, is second with a 27.6 average while Johnny O'Brien, 5-9 marksman from Seattle, is third with 27.1, according to statistics released today by the N.C.A.A.'s service bureau. Figures include games through Jan. 24.

Frank Selvy, 6-4 Furman forward, pulled into fourth place on the strength of a hot two weeks spurt. In four games he dunked 30, 29, 28 and 32 points to raise his average to 25.5 points per game. Bob Houbregs of Washington is fifth with a 25.3 average.

The leaders:

	G.	FG.	FT.	Pts.	Ave.
1. Dukes, Seton Hall	19	162	202	526	27.7
2. Beck, Penn.	11	115	74	304	27.6
3. J. O'Brien, Seattle	16	134	165	433	27.1
4. Selvy, Furman	13	123	86	332	25.5
5. Houbregs, Washington	16	155	95	405	25.3
6. Jarvis, Miss.	12	110	79	299	24.9
7. Pettit, L.S.U.	10	89	65	243	24.3
8. Short, Oklahoma City	14	115	110	340	24.3
9. Hemric, Wake Forest	16	128	119	375	23.4
10. Dalton, John Carroll	14	115	97	327	23.4

Midget Basketball.

TONIGHT—BUDER SCHOOL.
7:15—Carondelet Baptist vs. Winhelm.
8:00—S. W. Kiwanis Krusts vs. Crusaders.

FIGHT RESULTS

By the Associated Press.

LOS ANGELES—Billy Graham, 147, New York, outpointed Art Aragon, 144½, Los Angeles (10).
SAN JOSE, Calif.—Bobby Why, 131, Los Angeles, outpointed Lauro Salas, 132, Monterrey, Mexico (10).
HUNTINGTON, W.Va.—Harold (Baby Face) Jones, 137, Detroit, and Alfredo Lagrutta, 141, Italy, drew (10).
NEW YORK (Sunnyside Gardens)—Al Winn, 165½, New York, outpointed Hertie Hayes, 167, Elmsford, N.Y. (8).

English Army Fighter Dies After Losing Bout

EXETER, England, Jan. 30 (UP)—Private J. Lanham of London died in a hospital here Wednesday night after losing a bout in an army amateur boxing meet at nearby Honiton.

Lanham, a lightweight, fought in the Royal Electrical and Mechanical Engineers southwestern district boxing championships.

He was easily outpointed over the three three-minute rounds by his battalion companion, Private Nagle, who landed some heavy blows to Lanham's body.

Lanham climbed out of the ring unaided, but a few seconds later was seen to be in distress and collapsed before reaching the dressing room.

He was brought to the Exeter hospital where he died shortly after arrival.

36 Months to Pay

PLUS 24,000-Mile "Forditte" Guarantee on New '53 Fords in Either a "4" or an "8."
DELIVERY TODAY
300 USED CARS
We Do Our Own Financing, So There's No Red Tape, No Delay!
JOE SIMPKINS
Open Every Sunday 'til 8 P.M.
Open Every Night 'til 10 P.M.

LAST 3 DAYS
Sale
EAGLE CLOTHES
EAGLE Clothes
Annual Clearance of Men's Suits — Topcoats — Overcoats
Tremendous Selection of Fine Clothing at Big Savings!
CHARGE ACCOUNTS AVAILABLE
WERNER-HILTON
5966 EASTON

EXECUTIVE DEPARTMENT
MAYOR'S OFFICE
ST. LOUIS

A PROCLAMATION

WHEREAS, to an ever increasing extent the private automobile has come to be recognized as the chief means of transporting our people to and from their places of work and recreation; and

WHEREAS, thousands of residents of the St. Louis area derive their livelihood from the manufacture and sale of automobiles and automotive equipment; and

WHEREAS, countless citizens of Greater St. Louis are anxious to see first hand the many improvements in the manufacture and styling of automobiles which have been brought about in recent years; and

WHEREAS, in order to meet this popular demand, the Greater St. Louis Automotive Association will sponsor the 35th Annual Auto Show in the Exposition Hall of Kiel Auditorium during the period from January 31 through February 8, 1953;

NOW, THEREFORE, I, Joseph M. Darst, Mayor of the City of St. Louis, do hereby proclaim January 31 through February 8, 1953, as

"AUTO SHOW WEEK"

in grateful recognition of the many ways in which these St. Louisans associated with the automotive industry contribute to better living for all of us.

IN WITNESS WHEREOF, I have hereunto set my hand and caused to be affixed the Seal of the City of Saint Louis, this thirteenth day of January, A. D., 1953.

Jos. M. Darst
MAYOR.

ATTEST:
Oscar G. Schaefer
REGISTER.

AUTO SHOW OPENS TOMORROW
KIEL AUDITORIUM, JAN. 31 TO FEB. 8

Dwyer Runs His Fastest Mile and Wins

Wanamaker Time 4:08.2; Wilt Third

NEW YORK, Jan. 30 (UP) — Fred Dwyer, America's newest indoor track sensation, said today he believes he can crack Gil Dodds's indoor mile record of 4:05.3—"but not this year."

Dwyer, a 140-pound Villanova senior, reeled off his fourth 1953 victory in as many tries last night when he won the Wanamaker Mile in 4:08.2 in the Millrose Games at Madison Square Garden.

It was his first Garden victory, his fastest mile, and the fourth fastest in the 28-year history of the Wanamaker. Only Dodds's indoor record, set in the 1948 renewal; Chuck Fenske's 4:07.4 in 1940 and Don Gehrmann's 4:07.5 in 1931 were faster.

Walt Molineux, Brown University senior, surprised by taking second place. He finished three yards behind Dwyer, while Fred Wilt and Don Gehrmann, who ranked as the country's top indoor milers until this season, slogged in third and fourth, respectively.

"Sure, I think I can get down to Dodds's record," Dwyer said, "but not this year. Maybe next year.

"The real surprise to me was the race Molineux ran. He was marvelous."

Molineux, timed in 4:08.5 for the finest race of his career, actually pulled just a shade in front of Dwyer halfway through the last of the 11 laps but Dwyer had the burst of speed that brought him his biggest victory.

Richards won the pole vault with a leap of 15 feet, ½ inch; Stanfield won the 60-yard dash in 6.3 seconds; Dillard captured the 60-yard high hurdles in 7.3 seconds; Whitfield took the 600-yard run in 1:10.9, and Ashenfelter finished half-a-lap ahead of Gordon McKenzie of the New York Pioneer Club in winning the two-mile run in 8:54.6.

Ken Wiesner, the Navy dentist who set a new indoor mark of 6 feet, 9½ inches in the high jump last week, tied defending champion J. Lewis (Poppa) Hall for first place in that event. Each equaled the meet record by clearing 6-8.

It remained for a foreigner to set the only meet record. Heinz Ulzheimer, the first German to run in the Garden since 1925, led all the way to set a new mark of 1:52 in the half-mile. He wiped out John Woodruff's record of 1:52.8 while beating Carl Joyce of Georgetown by six yards.

Pitchin' Paul---of Michigan

—U. of Michigan Photo.

Poised for a shot—and for the game with Washington U. here tomorrow night—is Michigan center PAUL GROFFSKY, a 6-foot-4 sophomore. Groffsky is the leading scorer of the Big Ten team. Washington's Bears will be seeking their first postwar victory over a Western Conference team in the game at the Hilltop Field House.

DO YOU REMEMBER?

By the Associated Press.

ONE YEAR AGO — Clarence Henry of Los Angeles knocked out Bob Satterfield of Chicago in 1:41 of the first round.

FIVE YEARS AGO—New York University remained undefeated, beating Brooklyn College, 70-46, for its thirteenth straight win.

TEN YEARS AGO—Alan Ford, Yale freshman, broke Johnny Weissmueller's 100-yard freestyle swimming record which had stood for 16 years with a clocking of 50.7, clipping three-tenths of a second off the old mark.

TWENTY YEARS AGO—Thirty-three nations announced entries for the 1933 Davis Cup tennis competition.

Player Quits Team.

TOLEDO, O., Jan. 30 (UP)—Bob Gainey, six-foot, four-inch center on the Toledo University basketball team, headed for his home in Philadelphia today after quitting the team. Gainey, a sophmore, told Coach Jerry Bush he was leaving because of personal problems at home.

Oklahoma Aggies and Tulsa in Key Game; Conference Lead at Stake

NEW YORK, Jan. 30 (UP)—The Oklahoma Aggies and the North Carolina Tarheels risk their conference leaderships tonight as a full program of important games ends the temporary lull in college basketball caused by mid-year examinations.

Including these two pacemaking clubs, no fewer than five of the nation's highest-ranked teams are slated for action with California, Brigham Young and Southern California on view.

The Aggies tangle with Tulsa at Stillwater, Okla., in one of the top games of the week and one that may be a key to the Missouri Valley Conference race. The Aggies, ranked seventh nationally, are on top with a 2-0 mark but Tulsa, enjoying one of its finest seasons in history, is right behind with 3-1.

North Carolina, rocketing to the front of the Southern Conference in Frank McGuire's first year as coach, and now No. 17 nationally, is expected to add another notch to its 11-1 league record against Davidson at Davidson, N.C.

California, leader of the southern division of the Pacific Coast Conference, and holding No. 14 ranking nationally, steps out of the league for a game against St. Mary's of California, while South California, ranked No. 18, also goes outside to play Santa Barbara.

Brigham Young, ranked No. 15, meets Montana in a Skyline conference game. A win would move B.Y.U. within one victory of first-place Wyoming.

Other leading games tonight include: Washington State-Idaho and Oregon-Oregon State in the Pacific Coast Conference, Texas Christian-Southern Methodist in the Southwest, Virginia Tech-William and Mary in the Southern, Santa Clara-Stanford, Alabama-Livingston State, Boston College-Lemoyne, Ohio U.-Cincinnati, Marquette-Detroit, Idaho State-College of Idaho, Loyola (Calif.)-Seattle, Miami (Fla.)-Murray (Ky.), Wayne-St. Norbert's, U.C.L.A.-San Diego State, and Utah State-Utah.

The leading game last night saw St. John's upset Fordham, the nation's thirteenth-ranked team, 62-56. The Redmen, rebuilding after losing the stars of last year's team that won the Eastern N.C.A.A. championship, got off to a bad start this season but now have won five straight. The score was tied, 54-54, with two minutes left when Jim Davis and Dick Duckett scored successive goals that put St. John's ahead to stay. Soph Marty Satalino led St. John's with 15 points while Al Larkin had 14 for the Rams, who suffered only their second loss in 15 games.

In other leading games last night: Tulane whipped Tennessee, 68-63, in the Soutehastern Conference; South Carolina edged Furman, 74-72, in the Southern; Arkansas trounced Pittsburg, Kan., State, 79-63, and Jack Molinas scored 26 points and nabbed 31 points to lead Columbia to a 70-45 victory over Brown.

Graham Winner In Aragon Bout

LOS ANGELES, Jan. 30 (AP)—Scoring from short range, Billy Graham of New York punched out a unanimous decision over the California Golden Boy, Art Aragon, in a 10-round welterweight bout last night. Graham weighed 147, Aragon 144¾.

Aragon, bleeding from the nose and cut over both eyes, was still trying to land a kayo blow at the end.

Referee Joe Stone saw Graham the winner by a 56-54 count; Judge Frankie Van 57-53, and Judge Mushy Callahan 55½-54½. Under California rules 11 points are given per round. The Associated Press card was 56½ to 53½, Graham.

Graham, by far the better boxer, kept working in close with short rights and lefts. Aragon, the harder puncher, was unable to fathom the infighting of the veteran 31-year-old New Yorker. His best rounds appeared the fourth and seventh when he found the range with short flurries of lefts and right hooks.

Appearing sluggish at times, Graham nevertheless used his superior boxing skill to pile up points.

A full house of 10,400 fans paid a gross gate of $47,964.

Richard, Howe Star As Their Clubs Win In Hockey Loop Play

NEW YORK, Jan. 30 (UP)—Maurice (The Rocket) Richard of the Montreal Canadiens and Gordie Howe of the Detroit Red Wings, two of the National Hockey League's finest goal-getters, posted typical performances last night.

Richard scored two goals and set up another to keep Montreal a half-game ahead of Detroit with a 5-2 triumph over the New York Rangers.

Howe, the circuit's top scorer, scored three times in less than 11 minutes against the Chicago Black Hawks to keep Detroit close behind the Canadiens with a 5-2 triumph. Howe also collected an assist to bring his point total to 61. He now has 34 goals, just 16 short of Richard's season record of 50.

In the other game, the Boston Bruins blew a two-goal lead in eight minutes and wound up in a 2-2 tie with the Toronto Maple Leafs. Dick Gamble and Bernie Geoffrion got the other Montreal goals, while Nick Mickoski and Jack Stoddard scored for the last-place Rangers.

Rabbit Season In Missouri Cut By New Ruling

JEFFERSON CITY, Mo., Jan. 30 (UP)—The Missouri Conservation Commission yesterday shortened the rabbit season by three and one-half months and banned sale of wild rabbits.

The new rabbit season dates and banning of commercialization of rabbits was done to remove pressure from rabbits, now in short supply because of last year's drought, according to Jay Morrow, assistant director of the commission.

The commission also voted to open the present four-month season on foxes to year round. Fox season was previously Nov. 10 to April 1.

The new rabbit season will extend from Nov. 10-Feb. 28, and May 30 to July 15. The previous season was Nov. 10 to Feb. 28 and May 30 to Nov. 1.

During the season, rabbits may be taken by gun and dog, bow and arrow, or box trap. Use of steel traps in taking rabbits was limited to the regular Dec. 1 to Jan. 15 trapping season.

Foxes may be taken by gun and dog or bow and arrow. Farm owners, tenants or their agents may trap foxes.

The end of the commercial season on rabbits will be Feb. 7, Morrow said. The new season on foxes will start Feb. 9.

Scott Base Defeats McKendree, 77 to 70

McKendree College faded after leading, 43-38, at halftime and lost to Scott Air Base's basketball team, 77 to 70, last night at Lebanon.

McKendree (70)	FG	FT	F
Gedney	2	1	4
Leckrone	4	4	1
Hoyt	5	4	1
Cruse	5	4	3
Herrin	5	6	3
Heltman	5	4	4
Lewellen	0	1	2
Totals	23	24	20

Scott (77)	FG	FT	F
King	10	8	4
Johnson	1	0	1
Phillips	0	0	1
Callos	0	2	0
Hinds	0	2	2
Getrost	10	2	3
Cayton	1	1	1
Weines	1	0	1
Zorzinitski	2	2	5
Fraser	1	1	3
Gaudin	0	0	3
Totals	28	21	24

Score by Periods:	1.	2.	3.	4.	T.
McKendree	22	21	7	20	70
Scott	23	15	16	23	77

Officials: Rauth, Lasco.

Purdue Signs Elias.

LAFAYETTE, Ind., Jan. 30 (AP) — Purdue University has grabbed of Richmond (Ind.) high school's highly successful football coach, Bill Elias. Guy Mackey, Purdue athletic director, announced yesterday that Elias had been hired as an assistant to head Coach Stu Holcomb. Elias's Richmond football teams have scored 22 consecutive victories.

Barons Defeat Reds.

PROVIDENCE, R.I., Jan. 30 (UP)—The Cleveland Barons were back, knocking on the door of first place in the American Hockey League today as a result of a 6-3 triumph over the Providence Reds last night.

By the victory in the only league game scheduled, the Barons moved to within one point of the Pittsburgh Hornets. The Barons have the slight advantage that they have played one game less than the Hornets.

Veteran wing Steve Wochy paced last night's win with a three-goal hat trick.

WRIGHT Nash 1953 NASH AIRFLYTES Immediate Delivery 6111 DE. MAR

LEARN TO BOWL CLINIC FREE INSTRUCTIONS ANGELA MICA-GLENN SIEMS INSTRUCTORS CLASSES MON. THRU SAT., 1:00 P.M. WED., 9:00 P.M. BOWL-O-CRAT Hodiamont & Bartmer, DE. 3614

WINTER CHANGE-OVER Lubricate Chassis Change Motor Oil Change Transmission & Differential Check Fan & Gen. Belts $5.95 COMMUNITY MOTORS Your Friendly Ford Dealer 3345 Natural Bridge FY. 2353

And Now! the AUTO SHOW

Returns to St. Louis

✓ See the 1953 models
✓ See everything that's new
✓ See the finest automobiles ever built
✓ See your new car

KIEL AUDITORIUM

11 AM to 10 PM
ADMISSION 75c
Children Under 12, 25c
Under 6, Free

Saturday to Sunday
JAN. 31 • FEB. 8
Inclusive

Low Overhead Means a "DORN" GOOD DEAL FOR YOU
See How Much You Can Save on New 1953 Chryslers & Plymouths at M. A. DORN MTRS., Inc.
1150 S. Big Bend, ST. 8575
2 Bl. S. of Clayton Rd.; Open Eves.

one smoker... tells another... "Man-to-man, smoke ROI-TAN"

America's Largest-selling 10¢ cigar

ROI-TAN

Compare ROI-TAN, puff for puff, with any other cigar at its price. We believe that you will find it to be—
Smoother—
more pleasing in aroma—
more satisfying in flavor—
FINER!

PRODUCT OF The American Tobacco Company

Suit and Topcoat SALE

Not Just 1 Suit! Not Just 1 Topcoat!
But TWO SUITS or A SUIT AND TOPCOAT for one low price!

Hurry . . . hurry . . . hurry! Latest styles and colors to choose from . . . both single and double breasted models! An exciting value event at the Home of America's Greatest Clothing Values!

TWO FOR $55 Values to $75.00

FREE! Mention this ad for handsome pair of gabardine or sharkskin slacks with purchase of any 2 garments!

Use Our Will Call. Small Deposit Holds Any Garment

BELMONT SUITS and other famous makes 2 for $60 2 for $70 2 for $80 2 for $90

BUY DIRECT FROM THE ONE AND ONLY Park Free Clothing MART
ONE LOCATION — 314 WASHINGTON AVE.
Open Monday and Thursday Till 9 Other Days Till 6

SEARS ROEBUCK AND CO.

Shop Tonight and Reap Extra Savings!
All Sale Prices End Saturday — Hurry!

25% TRADE-IN On A Set Of 4 ALLSTATES

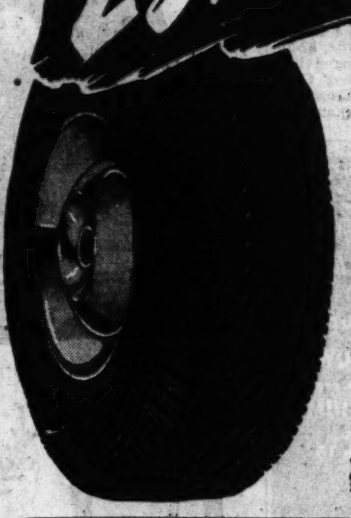

Reg. $16.95 6.00x16 Size Tire
SAFETY TREAD 4 Tires Only
ALLSTATE 50.85
Plus Fed. Tax and Old Tires

✓ "Cut-Skid" Zig-Zag Tread Gives Quicker, Safer Stops
✓ X-41 Cold Rubber in Tread Makes It Wear Better, Longer
✓ 4-Ply Bodies of Rubber-Impregnated Cord on Wire Bead
✓ Built to Give Full 18 Months of Better Service

SAVE 10% 1 Reg. $14.95 600x16 Size 15.23* Safety Treads
SAVE 15% 2 Reg. $33.90 600x16 Size 28.81* Safety Treads
SAVE 20% 3 Reg. $50.85 600x16 Size 40.68* Safety Treads
*Plus Fed. Tax and Your Old Tires

Buy Now During Sears "Clean Sweep!" Samples, Odds and Ends, Remnants, 1, 2, 3 of a Kind . . . All Drastically Reduced!
Items Listed Below On Sale at Both Kingshighway and Grand Blvd. Stores Only!
All Items Subject to Prior Sale

Reg. $14.98 to $16.98 Women's Dresses . . 9.99
Reg. $29.95 to $35 Women's Suits . . . 20.00
Reg. $39.95 to $45 Wool Suits 30.00
Reg. $59.50 to $69.50 Fur Trimmed Coats 45.00
Reg. $79.50 to $89.50 Fur Trimmed Coats 55.00
Reg. $4.98 Train Cases, plus fed. tax . . . 3.98
Reg. $7.95 Train Cases, plus fed. tax . . . 6.50
Reg. $9.25 Overnight Cases, plus fed. tax . . 7.50
Reg. $11.50 Pullman Cases, plus fed. tax . . 9.50
Reg. $22.95 4-Drawer Chest 16.88
Reg. $1.79 Walnut Finished End Tables . . . 1.00
Reg. $2.77 Snack Sets 1.69
Reg. $3.49 Wine Sets 1.98
Reg. $12.98 Wool Surcoats, size 18 . . . . 9.99
Reg. $10.95 Leather Jackets, sizes 6-8 . . 9.99
Reg. $9.95 Corduroy Sport Coats, sizes 14-16 6.99
Reg. $14.50 4-Light Ceiling Fixture 11.88
Reg. $6.98 Colonial Wall Bracket 4.88
Reg. $8.98 4-Light Fixtures 6.88
Reg. $1.49 Roasters, now priced 99c

Reg. 13c 9x9-inch Insert Tile Block, each . . . 9c
Reg. $47.95 Upright Cleaners 27.75
Rg. $174.95 Sewing Machines 139.95
Reg. $4.98 Nylon Priscilla Curtains 3.57
¾ to 2 Yard Curtain Lengths, assorted, each . 19c
Reg. $1.59 8-Pc. Cork Place Mat Sets $1
Reg. $2.49 Ecru Lace Tablecloths, 70x87 . . 1.99
Reg. $4.45 Chest Protectors 3.45
Reg. $2.49-$2.98 All Wool Footease Socks . 1.77
Reg. $1.98 Water Jugs 98c
$29.85 Seth Thomas Travel Clock, plus fed. tax 12.88
Reg. $1.98 Pocket Watches, plus fed. tax . . 1.49
Reg. $1.98 to $3.29 Women's House Slippers 1.44
All Discontinued Patterns of Wallpaper . . 50% Off
Reg. 43c Ammoniated Tooth Powder, 4-oz. . . . 29c
Reg. $99.95 Bedroom Suite, 3 pieces . . . 79.88
Reg. $2.98 Nylon Cardigan Sweaters, women's 1.88
Values to 89c Cotton Fabrics, assortment, yd. . 39c
Reg. $1.98 Men's Wool Mufflers 1.32
All Items Subject to Prior Sale

"Satisfaction guaranteed or your money back" SEARS

NORTH: Kingshighway at Easton, RO. 1000
SOUTH: Grand near Gravois, PR. 6110
MAPLEWOOD: 7412 Manchester, ST. 1710
E. ST. LOUIS, ILL.: 10th at State, UP. 5-1000

Nine 4-Year-Olds Named for $161,975 Stake

Calumet Horse Is Favored

ARCADIA, Calif., Jan. 30 (AP)—Santa Anita runs its Maturity tomorrow for what looks like a steal of $161,975. It also looks like a breeze for Mark-Ye-Well.

The sixth renewal of the mile and a quarter classic for 4-year-olds drew nine probable starters overnight. Here they are, with weights, and riders:

Horse.	Wt.	Rider.
Mark-Ye-Well	126	E. Arcaro
Fleet Bird	113	M. Moreno
Happy Go Lucky	114	H. Keese
Armagh	113	J. Westrope
Mac	113	No Boy
Arroz	113	W. Shoemaker
Roaring Bull	113	E. Guerin
Main Line	113	R. York
First Speed	112	R. Neves

A field of that many challengers for Mark-Ye-Well is something of a surprise. Most of the week, it looked as if six would go to the post. But the lure of $85,600 in top money was too much for some of the owners of doubtful contenders to pass up.

Mark-Ye-Well will run as an entry with Calumet's Fleet Bird; Armagh and Mac are paired as an entry from Robert J. Kleberg's Big King Ranch in Texas. Off Mark-Ye-Well's $268,745 in earnings as a three-year-old and a convincing victory in the $25,000 San Fernando Stakes, his only start as a four-year-old, most folks feel that none of the others racing here can head him. He'll have Eddie Arcaro up.

But there will be some support at the mutuels for the two importations—Happy Go Lucky and Roaring Bull. H. G. Bockman, the ex-jeweler from Aurora, Ill., flew Happy Go Lucky from New Orleans, where he won five straight at Fair Grounds, and brought along Hal (Red) Keene to ride. Brookmeade shipped Roaring Bull from Hialeah and put the experienced Eric Guerin up.

There was one jockey change. Johnny Adams decided to fly to Florida to ride Ace Destroyer in the Bahamas Stakes at Hialeah Saturday, so Ralph Neves got the call to ride the outsider First Speed.

The maturity field represents what's left from 537 yearlings nominated Jan. 1, 1950, and kept eligible since.

In addition to the winner's $85,600, second prize is $30,000; third, $20,000 and fourth $10,000. Awards totaling $14,000 will go to the owners who nominated the horses originally as yearlings. In addition, if one of the two California-breds, Arroz or First Speed, wins there will be $8000 or so extra to the breeders.

Post time for the maturity is approximately 6:40 p.m. (St. Louis time).

Normandy vs. Ritenour.

Normandy High, which defeated Belleville's wrestling team last night, 18 to 16, at Belleville, meets Ritenour at Normandy tonight at 8 o'clock.

WRESTLING
TONIGHT, 8:30
KIEL AUDITORIUM

For the World's Championship.
LOU THEZ (Champion) vs. "WILD" BILL LONGSON (Challenger)
LOU THESZ
Bill Melby vs. Ivan Rasputin
4-Man Midget Tag Match and Two Other Important Bouts
NEW TICKET OFFICE
Maurice B. Arcade Bldg., 812 Olive St., and Kiel Auditorium . . . GE. 4400
GENERAL ADMISSION $1.00
Sam Muchnick, Promoter

18 9c Gal. Tax Paid
GUARANTEED GASOLINE
LIBERTY
3210 N. Florissant Ave.

HIT OR MISS—By Sixta

"Just once more! . . . Daddy will show you how to do this . . ."

Error by Mutuel Clerks at Anita Cost Fans $4599

ARCADIA, Calif., Jan. 30 (AP). An error in computing the win payoff in last Saturday's eighth race at Santa Anita cost those who bet on the winner, Forever After, $4599.75, the California Horse Racing Board confirmed yesterday.

Board Secretary Alfred Fiske said that Forever After paid $4.70 to win when the horse should have paid $4.80. Fiske said the mistake was made in mathematical computations by pari-mutuel clerks.

Fiske said he learned of the mistake Monday and sent assistant secretary William J. Jennings to Santa Anita to check. Jennings confirmed that the error had been made.

As a protection to the public, Fiske said, a public hearing would be held on the matter. He emphasized that the track had co-operated in the investigation.

Culver-Stockton Beats Concordia

CANTON, Mo., Jan. 30—Culver-Stockton avenged a loss to Concordia Seminary of St. Louis by defeating the visitors here last night, 45 to 39.

Concordia, which had beaten Culver-Stockton, 52-48, trailed 20-14 at halftime after taking only 18 shots from the field in the first two quarters. Dave Wacker paced the Preachers with 15 points as their season record fell to 7-and-5.

Concordia plays at Carthage, Mo. tonight and Quincy, Ill., tomorrow night.

CULVER-STOCKTON (45).	FG.	FT.	F.	CONCORDIA (39).	FG.	FT.	F.
Gilbert	2	3	4	Abram	3	3	5
Gregg	4	5	3	Wacker	5	5	4
Mauck	3	4	3	Malitzky	1	1	4
Sokolowski	1	4	2	Lubkeman	2	2	3
Northrup	3	0	3	Ludwig	0	1	0
Wright	1	3	0	Kesselmeyer	0	2	0
				Weber	0	2	1
				Symmank	0	0	2
Totals	13	19	15	Prange	0	0	0
				Seefeldt	1	0	0
				Totals	13	15	21

Score at half—Culver-Stockton 30, Concordia 14.

Crusaders and Braves Win.

The Crusaders won from the Bob Cats, 57-55, and the Braves defeated the Miller Misfits, 52-38, in Father Maxwell League basketball games at the Boys' Club. Ron Ralston of the Crusaders scored 18 points, Bob Stanek of the Braves 14.

SPORTS
THIS IS THE BIG SHOW!
MARCH 7-15. Kiel Auditorium
The Original
ST. LOUIS SPORTS, TRAVEL and BOAT SHOW
Now in its 11th great year
KIEL AUDITORIUM
Nine Big Days
March 7 Through 15
WAIT
for the Greatest and Biggest Sports Show
Sponsored by St. Louis Sports Council

PRODUCED BY SPORTSMEN—FOR SPORTSMEN
ARENA
MIDWEST SPORTS, VACATION, and BOAT SHOW!
NOW thru FEB. 1st
OPEN 2 TO 11 P.M. DAILY
"SPORTS CHAMPIONS ON PARADE"
THRILLING HOUR FLOOR SHOW
4:00 and 8:30 NO EXTRA CHARGE!
LIVE TROUT FISHING FOR THE PUBLIC
FREE! MAXIM-MOORE CHAMPIONSHIP FIGHT PICTURE! FIRST TIME IN ST. LOUIS!
THE SHOW ALL ST. LOUIS IS TALKING ABOUT!
Tickets: $1 Adults—Children 50c

Gable Rolls 299, Adkissen 298 in League Matches

Two St. Louis bowlers barely missed perfect games of 300 in league competition last night.

George Cable, bowling with the Valentis in the Ray Holmes Handicap League at Ray Holmes Bowl, rolled 299, the No. 9 pin refusing to fall on the twelfth effort. Gable, who is 18 years old and has been bowling three years, had other games of 205 and 199 for a 694 total. Earlier in the week, Bill Quinn hit 300 at Holmes Bowl.

In the All-Star League at Du-Bowl Lanes, Ray Adkisson put together 11 consecutive strikes, but on his final effort he counted only eight for a 298 game. His other counts were 162 and 156 for 616. Buzz Tonkovic hit 712 for the high three. Authorized Brake had 1113 for high team single and Pepsi-Cola 3216 for high three.

Results: Picardis 3, Cuquets 0; Pepsi 3, Reinekes 0; Authorized Brake 2, Kaleys 1; Gilbert 2, Silver Seal 1.

279 for Larry George.

Larry George totaled 680, with a high single of 279, was the individual star in last night's Classic League round at Grand-Park. The Hermanns had 1067 and 2957 for team highs. Results: Allhoffs 2, Hermanns 1; Broekers 2, St. Louis Title 1; McMahon 2, W. & S. 1; Playdium 2, Val-U 1.

Earl Srenco Advances To Ozark Semi-Finals

Defending champion Earl Srenco advanced to the semi-finals of the Ozark A.A.U. handball tournament by defeating Carl Steinmetz, 21-4, 21-12, at the Y.M.H.A.

Other quarter-final results: Bill McGreevy defeated Bill Fredrickson, 13-21, 21-5, 21-9; Harry Dreyfus beat Nick Martinez, 21-12, 21-8; A. W. Stickle defeated Jim Bohn, 21-13, 21-11.

Loras Coach Resigns.

DUBUQUE, Ia., Jan. 30 (AP)—Dick Friend resigned yesterday as head football coach at Loras College, effective June 1. Friend said he was quitting because of good offers from other places. One is known to be from Florida State College, Tallahassee, the Dubuque Telegraph-Herald said.

In his two seasons at Loras, Friend's teams have won 14 games and lost five.

To Name Assistants.

CHICAGO, Jan. 30 (AP)—Naming assistant coaches is the first order of business for Joe Stydahar in his new football job as head coach of the Chicago Cardinals.

Stydahar, who won many friends and followers in Chicago when he played tackle for the Bears for 10 years, was given a three-year contract by Walter Wolfner, the Cards managing director.

His appointment to succeed Joe Kuharich was announced yesterday.

IN ST. LOUIS IT'S HILL-BEHAN for EXTENSION LADDERS

YOU WILL NEVER KNOW
IF YOU ARE GETTING THE BEST DEAL UNLESS YOU CONTACT
DOWNTOWN PONTIAC
15 MINUTES FROM ANYWHERE 4141 LINDELL APPRAISER ON DUTY NIGHTS
YOU GET MORE AT THE DOWNTOWN STORE

Here's easy shaving in the AWKWARD ZONE!

Shaving's a pain in your neck now. It's hard to reach, the whiskers grow every which-way. But — you can really sweep through the Awkward Zone with Mennen Shave Cream. For *any* Mennen Shave Cream contains the special beard-softening ingredient that gives you easier shaves. *Wilts* whiskers anywhere, any kind, even in the Awkward Zone. Get Mennen for your *next* shave!

MENNEN MAKES ALL 3—
Lather Regular • Brushless • Lather Menthol-Iced
Lather Regular—Two Sizes—33¢ AND 53¢

MENNEN LATHER SHAVE
MENNEN FOR MEN

ENTERTAIN FRIENDS IN A BIG WAY

ASK FOR THE NEW

TEXAS FIFTH

Step right up to your favorite retailer and ask him for the Texas Fifth—a mighty big bottle of mighty good whiskey! You've got to go a long way to beat Texas hospitality or Glenmore's Kentucky Straight Bourbon—and you get a lot of *both* in the Texas Fifth.

THIS IS ACTUAL SIZE (½ GALLON)

90 PROOF

GLENMORE
KENTUCKY STRAIGHT BOURBON
GLENMORE DISTILLERIES COMPANY, LOUISVILLE, KY.

Stroke During Bout Fatal to Fight Manager

HUNTINGTON, W. Va., Jan. 30 (AP)—George Cocin, fight manager, who used a professional name of George Nichols, urged his fighter, Charley Lee, "This may be the last time I tell you this, but go out there and knock him out."

It must have been premonition. Nichols collapsed seconds later. He was taken to a hospital suffering from a stroke and died about three hours later without regaining consciousness.

Lee, 185-pound Cincinnati boxer, went out in that delayed fourth round last night and kayoed Hosea Chapman, 182½, of Huntington.

Lee said after Nichols collapsed that his manager had been acting strange all evening.

In the main bout, Harold (Baby Face) Jones of Detroit fought Alfredo LaGrutta, Italian light weight champion, to a draw. The fight was a free-swinging affair but there were no knockdowns. Jones weighed 137 and LeGrutta 141 in the overweight match.

In previous matches in this country, LeGrutta had won seven and lost one.

Jake Mintz Suffers 'Mild' Heart Attack

PITTSBURGH, Jan. 30 (UP)—Jake Mintz, co-manager of former heavyweight champion Ezzard Charles, will be examined by a physician today after suffering a "mild" heart attack as he boarded a plane here for Detroit.

HIGH ROLLERS

ARCADE LANES.
St. Louis County Lutheran.
201 Meyer — F. Timmerman 516
Arcade Mixed.
Women.
176 Rose Mettler — La Adrian 485
Men — Art Lewis 527
207 Art Lewis
AIRWAY RECREATION.
Vistaet Mixed.
Women.
207 R. Kersting — R. Kersting 493
Men.
218 J. Younts — J. Younts 528
Frisco Railroad Meters.
212 R. Thompson — J. Hanna 571
MAFRL Men.
219 A. Lohse — E. Robertson 566
BADEN RECREATION.
Mount Carmel Men.
235 Gene Wilhelm — Gene Wilhelm 587
BETHLEHEM LANES.
Thursday Nite Men.
221 S. Krueger — Fred Paubel Sr. 584
REVO LANE.
Women's School Women.
190 Helen Wolfsberger — M. Haber 499
American Store Men.
237 M. Hazelhorst — M. Hazelhorst 601
Thursday Bowling Men.
233 Wachtel — Gene Rives 606
BOWLING ESQUIRE.
Esquire Women.
213 Mildred Hellman — L. Kelly 523
Purina Men.
219 E. Dorner — A. Zoubek 548
Kiwanis League.
226 Wm. Schliebe — Robert Moser 592
BOWLING GRAND.
Thursday Mixed.
Women.
183 E. Fallis — M. Weber 519
Men.
223 C. Odorizzi — R. Deelo 565
BOWL-A-WAY
Industrial Men.
243 Stan Gusy — Stan Gusy 638
Merchant Bowlers
215 F. Wohlrab — Ed Hagan 606
BOWL-O-CHAT.
Northwest Business Men.
227 J. Rabbitt — M. Weinstein 608
BOWL-MOR LANES.
Chambers League.
210 Jackie Crimmens — Tillie Frech 583
Gravois Business Men.
240 George Braun — G. Braun 663
P.M. Business Men.
233 Fred Kuehler — Fred Kuehler 691
Century Senators.
193 M. Lay — M. Tetiambe 696
Chemical Workers.
196 Ed Buettner — Monte Brooks 838
V.F.W. Auxiliary.
180 M. Mesling — E. Meiner 481
V.F.W. Men.
211 W. Kuensting — B. Ebert 635
CHEROKEE LANES.
U. E. Local 810—Women.
157 Alice Chandler — A. Chandler 389
U. E. Local 810—Men.
225 Al Skibbe — Al Skibbe 563
CLAYTON BOWL.
U. E. Men.
191 J. Fiorello — S. Richtsman 533
St. Louis County Classic.
277 Paul Thompson — E. C. Hopper 678
CORPUS CHRISTI LANES.
Corpus Christi Church.
196 R. Steiner — M. Stein 489
Flor-Del Hills Women.
183 M. Cassidy — M. Cassidy 472
St. Jacobi Church Men.
209 R. Burnett — R. Bergdorf 553
DEL-MAR LANES.
Blue Cross Mixed.
Women.
199 Catherine Hemmen — C. Hempen 488
Men.
209 V. Cunningham — V. Cunningham 521
DISTER BROS. LANES.
F-N-S Thursday Women.
200 Betty Johnson — Christine Dister 549
DU-BOWL LANES.
Fourth Good Sports.
262 V. Kelley — Ed Rampert 631
Falstaff Women.
171 B. Engelhard — B. Engelhard 444
Falstaff Men.
234 E. Gable — W. Walters 604
All-Star League.
208 Ray Adkisson — Buz Tonkovic 712
5-8 Optimists.
264 Reid Wenzel — Reid Klasek 607
EDDIE'S LANES.
Merry Maids.
178 Marie Santoro — Maryo Miller 489
Presentation Holy Name.
213 J. Bourque — Tom Nist 517
Hope Lutheran Mixed.
Women.
184 T. Roedemeier — T. Roedemeier 449
Men.
194 Ralph Latham — H. Roedemeier 488
FAIRGROUNDS RECREATION.
Krey Men.
233 J. McNatt — Joe Blattner 582
Thursday Men.
240 H. Kelbel — Art Janz 640
EMBASSY LANES.
Goodfellow Mixed.
Women.
192 R. Seib — N. Supis 503
Men.
218 S. Canda — N. Gossard 550
Wagner Men.
236 E. Freund — G. Danke 626
University City K. of C.
197 Schroeder — V. Loeller 554
FERGUSON LANES.
Red Morgan Memorial.
233 Jack White — Al Smith 575
Ferguson Women.
191 Lil Seep — Nancy Morrison 514
FLORISS LANES.
Floris Bowlerettes.
198 Teresa Reis — T. Botts 550
All-American Women.
186 M. Lang — E. Burns 482
Wash Fleetwaist Business Men.
233 Bill Elwood — Bill Elwood 596
Cuppies-Hesse Men.
231 Lee Mallonee — Ray Zehner 553
Cuppies-Hesse Women.
212 Emilie Stimmelmayr — E. Gerdeman 484
GOLDEN EAGLE LANES
OCEA Men.
222 W. Schmitt — W. Schmitt 602
K-E Handicap.
233 E. Fiston — E. Fiston 637
GRAND-PARK CENTER.
St. Louis Classic Scratch League.
279 Larry George — Larry George 660
Maycroft League.
236 H. Halldoerfer — J. Rohrbach 570
Purina Women.
185 Shirley Funk — E. Killinger 481
HOLLYWOOD BOWL.
Junior Women.
196 K. Eldridge — A. Brem 437
IDLE-A-WILE
Dias Post No. 514.
211 H. Fernandez — L. Verdin 550
Fairbanks-Morse Men.
238 E. Wallerman — E. Wallerman 544
Friendship Mixed.
Women.
139 C. Gassner — C. Gassner 375
Men.
172 Don Manetz — Don Manetz 489
Retail Druggists.
263 N. Mendenhall — Joe Pope 525
Frank Hameke 535
KALEY'S RECREATION.
Title Guaranty Women.
173 Mary Germer — Mrs. Hildeberg 423
KIRKWOOD BOWL.
Thursday Matinee Women.
184 R. Kerr — M. Herrmann 489
Manchester Community.
233 R. Baker — F. Britz 577
KNITTING BROS. LANES.
Friendship League—Men.
200 Pat Heller — Ed Baumbach 552
Mattesse Women.
216 Marie Esser — Marie Esser 502
LONDOFF LANES.
Playground Mothers.
175 E. Kramer — M. Foelsch 449
Cotton Belt R.R. Men.
242 G. Kelly — G. Kelly 609
G&A Mixed League
Women.
190 M. Sheehan — M. Sheehan 482
Men.
218 Art — C. Hilkey 595
Missouri Pacific Eagletts.
201 G. Neville — A. Fornaro 519
Polish-Falcon Men.
226 L. Czarnalewski — L. Czarnalewski 544
Polish-Falcon Women.
192 Agnes Fios — Agnes Klos 479
MAPLE BOWL.
St. Peter's Men's Club.
210 Connie Curt — Connie Curt 499
Spanish Lake Business Men.
272 Lou Sabatino — L. Sabatino 571
MELENE RECREATION.
Friendship Women.
236 Agnes Wulkopf — Agnes Wulkopf 623
SEAC Men.
233 T. Ryan — J. Mikecin 566
MIDWAY LANES
Electrical Board of Trade.
225 Frank McMaster — W. Sinek 580
MUELLER'S RECREATION
Printing Craftsmen
235 M. Soffner — W. Heitmann 610
V.F.W. Men.
213 S. Stoneman — Ace Hasenfratz 561
PALACE BOWL.
Palace Handicap.
244 Haney — A. Pohle 617
Laclede Gas Men.
234 G. Richert — M. Eves 609
Wholesale Grocers.
235 J. Coffman — J. Coffman 613
Hilltoppers—Women.
216 B. Goldstein — B. Goldstein 569
RAY HOLMES BOWL.
Carter Women—"A".
180 Florence Grass — T. Rogers 464
Carter Women—"B".
192 O. Jehle — Clarice McDonald 538
DeAndreis Women.
181 Ann Nischbach — Ann Nischbach 536
St. Louis Tavern.
225 Jack Fricker — Jack Fricker 605
Mo. Military Dist. Mixed.
Women.
168 Eileen Lewis — Helen Bruns 445
Men.
183 Dalton Willis — Dalton Willis 510
Ray Holmes Handicap.
299 George Gable's — George Gable 694
REGAL LANES
Willis Brown Memorial
228 E. Grisch — C. Huelcke 600
Thursday Women
182 L. Cramer — O. Hoffman 418
ST. ANTHONY LANES.
Holy Family-Holy Name.
233 J. Hoffman — J. Hoffman 569
ST. BONIFACE LANES.
St. Boniface Women.
179 M. Gebhardt — J. Evans 447
ST. GEORGE LANES.
Gravois (Bugs) Men.
212 Steve Antonich — Frank Goss 535
ST. MARY MAGDALEN.
Radley Circle Women.
186 J. Heideman — J. Heideman 468
Magdalen Men's.
171 J. Eskew — J. Eskew 460
Ramblers Women.
199 M. Kempka — A. Certi 504
Magdalen Handicap.
216 Tom Stanton — Art Kaufman 592
SARATOGA LANES.
Richmond Heights Men's Club.
256 J. Durrell — E. Runde 594
Merry Mrs. League.
242 M. Boyd — M. Boyd 585
Maplewood Handicap.
224 W. Phillips — L. Lapides 656
234 L. Lapides

Harry Trendall, Former Boxer, Operated Upon

Harry Trendall, considered one of the best boxers this city ever produced, is in Missouri Baptist Hospital where he was operated upon Wednesday.

Now nearing 67 years of age, his birthday is Feb. 25. Trendall boxed as a lightweight from 1907 to 1914. In his career he met some of the outstanding men of his day, including Willie Ritchie, Packy McFarland, Ray Bronson, Leo Kelly, Eddie Murphy, Leach Cross and Willie Beecher.

ADVERTISEMENT
More Comfort Wearing
DENTAL PLATES
Here is a pleasant way to overcome loose plate discomfort. FASTEETH, an improved powder, sprinkled on upper and lower plates holds them firmer so that they feel more comfortable. No gummy, pasty taste or feeling. It's alkaline (non-acid). Checks "plate odor" (denture breath). Get FASTEETH today at any drug store.

SPORTS BOWL.
Union Electric Women.
215 E. Mantel — E. Mantel 538
Gaylord Women.
184 D. Rowe — V. Whaley 489
C.P.U. Women.
200 Kate Grbac — Kate Grbac 528
C.P.U. Men.
213 H. Domijan — H. Domijan 569
Gaylord Men.
233 Paul Garnatz — Paul Garnatz 606
Can Container Men.
210 F. Breitbarth — F. Breitbarth 542
Greater St. Louis Lumbermen.
244 G. Mann — A. Rick 617
Thursday Luncheon.
236 Geo. Sahagian — Geo. Sahagian 578
SPORTS PLAYDIUM.
Aluminum Women.
177 S. Rohr — S. Rohr 429
Aluminum Men.
256 E. Layton — F. Koenig 626
Highway Engineers.
239 H. Hoffman — H. Hoffman 578
King Pin Queenies.
202 Mary Koval — Mary Koval 565
STEIN BROS. BOWL.
Beasch School Mothers'
148 E. Lax — E. Lax 400
Magic Chef Women.
177 L. Mascarino — L. Mascarino 461
St. Louis Material Dealers.
248 O. Brooks — O. Brooks 646
Thursday Handicap.
255 Gunzler — Gunzler 639
Hyde 639
STUMHOFER'S RECREATION.
Union Electric Women.
175 Betty Holten — Arleen Kloess 460
Hunter Men.
255 Bud Recherer — Bud Recherer 590
SWEENEY'S LANES
Telco Women.
163 Evelyn Smith — Evelyn Smith 440
G. Adams Women.
160 Mary Rausch — Mary Rausch 410
American A.—Mixed
Women.
165 Shirley Mills — Shirley Henson 431
Men.
181 Gene Strunk — Gene Strunk 452
SWISS HALL LANES.
Swiss Hall Women.
194 Dolores McClellan — D. McClellan 532
TERRY MOORE BOWL.
McGeary-Norris Women.
190 L. Shostal — L. Shostal 457
M. Davis 457
Terry Moore Women.
192 E. Vaughan — M. Schaezmann 503
W. & S. RECREATION
Chevrolet Women
144 L. Bick — L. Greers 408
Chevrolet Men.
210 L. Jost — E. Ventera 585
D.P.R.B. Men
233 E. Weckesser — E. Weckesser 590
W. & S. Major Handicap
226 K. Mehaffey — K. Mehaffey 642
Belt Handicap
268 Ray Fitzsimmons — V. Box 634
WELLSTON LANES.
Thursday Nite Women.
215 Myrtle Flabig — Jane Einspanier 534
Wellstonians.
168 L. Maasiers — L. Maasiers 453
M. & M. Mixed Doubles.
Women.
236 M. Doyle — M. Doyle 512
Men.
212 J. Millward — H. Lindsey 582

ALL-STAR LEAGUE

(AT DU BOWL)

REINEKE (0).				
Bud Wacker	241	159	223	653
Harry Frederic	183	216	184	583
Ted Reineke	151	244	182	577
Art Ziern	212	182	205	599
Fred Moll	175	224	180	579
Total	962	1055	974	2991
PEPSI-COLA (3).				
Pat Patterson	201	257	241	699
Norm Kelps	254	213	235	702
Frank Schalk	190	192	157	539
Ron Buckles	193	152	237	582
Ed Easter	179	254	231	664
Total	1017	1098	1101	3216
PICARDI (3).				
Ray Jung	222	184	217	624
Dayle Porter	162	190	185	537
Chuck Lammlein	149	214	209	572
Dick Volling	204	212	205	621
Ernie Maass	174	288	207	649
Total	912	1088	1023	3003
CUQUET (0).				
Fred Johnston	167	236	233	636
Red Haar	200	222	226	648
Harry Churm	168	176	204	548
Bill McCullough	140	191	162	493
Truman Hennard	139	214	193	546
Total	814	1039	1015	2871
AUTHORIZED BRAKE (2).				
Claude Fears	185	209	188	582
Bill Leahey	233	185	213	633
Chuck Snyder	203	184	161	548
Woody Hulsey	225	191	166	582
Howard Forbes	265	197	206	668
Total	1113	986	934	3013
KALEY RECREATION (1).				
Pop Kaley	171	167	188	526
Stan Sutton	202	216	212	630
Ray Adkisson	162	156	298	616
Pat Jerrold	172	195	161	528
Earl Karsten	158	198	216	572
Total	864	918	1099	2881
GILBERT BUICK (2).				
Pete Wagner	194	191	222	607
Erv Schlechte	168	201	180	549
H. Holtsclaw	181	203	190	574
L. Springmeyer	189	236	203	628
Fred Willen	216	244	215	675
Total	948	1075	1010	3033
SILVER SEAL (1).				
Dick Wedel	193	151	181	565
Art Scheer	188	179	196	563
John Wurth	139	171	190	500
Geo. Bohmeyer	237	208	195	638
Buzz Tonkovic	224	268	220	712
Total	981	1005	992	2978

CLASSIC LEAGUE

(AT GRAND-PARK LANES.)

ALLHOFF BROS. (2).				
Dick Wedel	191	158	216	565
Al Laffler	256	221	160	637
Larry George	206	195	279	680
Fred Auburn	179	193	199	571
Joe Walsh	169	146	175	490
Total	1003	913	1029	2943
MATH. HERMANN (1).				
Frank Lucido	200		221	638
Emmett Cronin	153	202	213	568
Lee Badaracco	199	231	148	578
Fred Taff	190	257	196	643
Joe Pallardy	167	177	186	530
Total	926	1067	964	2957
ST. LOUIS TITLE (1).				
Howard Leonard	224	190	145	559
Lou Stevens	151	187	175	513
Jim Suitez	157	243	156	536
Curtis Balven	158	231	192	581
Bill Kemper	134	181	150	465
Total	824	1032	818	2674
GEO. E. BROEKER (2).				
John Costello	185	186	169	540
Lee Hoth	177	171	180	528
Jim Coughlin	208	169	256	633
Mike Boese	171	168	231	570
Paul Boeger	200	188	224	612
Total	941	882	1060	2883
McMAHON (2).				
Chuck O'Donnell	148	148	234	530
Bill Ens	177	221	228	626
Joe Sisco	204	211	225	640
Harry O'Neal	156	205	182	543
Jim Vremick	164	158	172	494
Total	851	943	1041	2833
W. & S. RECREATION (1).				
Gerry Benda	156	191	255	602
Harvey Herrmann	153	134	137	404
Jasper Tumbarello	190	233	165	588
Al Hefti	190	191	164	545
Russ Creamer	168	216	188	572
Total	837	975	909	2731
VAL-U (1).				
Brad Watkins	177	188	187	552
John Johnson	244	173	169	586
Asa Damotta	181	153	175	509
Larry Opperman	166	189	203	538
Sam Lucido	221	145	199	565
Total	989	860	931	2780
PLAYDIUM-E. ST. LOUIS (2).				
Gene Allsup	217	205	244	666
Bill Tuzar	168	187	167	522
Bill Courtwright	179	192	189	550
George Sahagian	203	188	166	557
Larry Meehan	182	187	190	559
Total	949	939	976	2864

Jockey Danhauer Dies After Horse Rolls on Him in Race Accident

OLDSMAR, Fla., Jan. 30 (AP)—Jockey Edward Danhauer died yesterday a few minutes after his mount broke a leg, fell and rolled over him in the fifth race at Sunshine Park.

Danhauer was riding White Boots in the six-furlong race. The accident occurred near the five and a half furlong pole.

The 24-year-old jockey was rushed to a hospital at nearby Dunedin where he died. He never regained consciousness. He died of internal injuries and a possible fractured skull.

His father, Alton J. Danhauer of New Orleans, was at the bedside when the young rider died.

Danhauer's mount was fifth in the 10-horse field when he broke his left leg. All entries were closely bunched at the time.

Get Ready, ridden by Leroy Pierce, also fell in the same accident, stumbling over White Boots. Pierce was only shaken by the fall.

Ted Williams in Hawaii.

HONOLULU, T.H., Jan. 30 (UP)—Marine Capt. Ted Williams, former Boston Red Sox slugger, arrived at Barber's Point Naval Air Station today en route to Korea to join the First Marine Air Wing as a jet pilot.

The outfielder's arrival here was cloaked in military security restrictions and the Navy would not announce Williams's Far East departure time.

Williams, a member of the Marine Reserve when he was recalled to active duty at the end of the 1951 baseball season, was billeted at Barber's Point along with other pilots assigned to the same wing.

ADVERTISEMENT
HOW YOU CAN LICK IRREGULARITY
OF TRANSIENT NATURE!
Take Dr. Edwards' Olive Tablets—the *all vegetable* formula of Dr. F. M. Edwards. Olive Tablets establish rhythmic activity to assure *gentle, thorough* and more *natural-like* bowel movements. They clean waste from the *entire* intestinal tract to help you *feel fine—look fine.* 30c, 60c. See your druggist.
DR. EDWARDS' OLIVE TABLETS

COLDS' DISCOMFORTS?
WHY DON'T YOU TRY
666 LIQUID TABLETS
It's different. It's time tested. Even if others failed you, try 666.

DON'T BE DISAPPOINTED!!!

You are "Going to see a BOAT SHOW"
The Midwest Marine Dealers will have on display all of their 1953 models of BOATS, MOTORS, TRAILERS AND MARINE ACCESSORIES listed below; at the ORIGINAL
ELEVENTH ANNUAL ST. LOUIS SPORTS TRAVEL AND BOAT SHOW
at Kiel Auditorium, March 7th thru 15th, Inclusive

BOATS
Wolverine Boats
Dunphy Boats
Alumacraft Boats
Lone Star Boats
California Kit Boats
Shell Lake Boats
Whirlwind Molded Boats
Grumman Canoes
Roberts Boat Kits
Duratech Boats
Arkansas Traveler Boats
Shetek Boats
Thompson Boats
Feather Craft Boats
Van-Mar Boats
Arrowhead Boats
Ariste Craft Boats

BOATS
Larson Boats
Starcraft Boats
Switzercraft Boats
Speedliner Boats
Lyman Boats
Chris Craft Boat Kits
Yellow Jacket Boats
Owens Outboard Cruisers
Penn Yan Boats
Winner Boats
Merrill Boats
Chris Craft Boats
Tomahawk Boats
Swift Hydroplanes
Van Mar 20' Molded Outboard Cruisers

OUTBOARD MOTORS
Johnson Motors
Evinrude Motors
Mercury Motors
Martin Motors
Scott Atwater Motors

TRAILERS
Too-Hoo Trailers
Mastercraft Trailers
Sterling Trailers
Thompson Trailers
Morhaus Trailers
Champion Trailers
Halsclaw Trailers

TRAILERS
Chris Craft Trailers
Gator Trailers
Pioneer Trailers

MISCELLANEOUS
Kristal Kraft Fiberglass Covering
Cushman Scooters
Electric Starters for 25-H.P. Motors
Custom-Made Trailer Hitches
Electric Refrigerators
Complete line of Marine Accessories

THIS IS A PAID ADVERTISEMENT
AS A PUBLIC SERVICE
BY THE MID-WEST MARINE ASSOCIATION

TIME TO SWITCH?
THIS 60-SECOND WHISKEY TEST GIVES THE ANSWER!

ANYTIME IS A GOOD TIME to switch to a whiskey that tastes better. That's why it will pay you to compare Calvert and your present brand this easy way.
1. SNIFF ½-oz. samples of Calvert and any other whiskey. Compare their aroma—*without knowing which is which.*
2. TASTE Calvert and the other brand to judge their smoothness, mellowness — freedom from harshness.
3. CHOOSE the whiskey you really like better. We feel sure you'll pick finer-tasting Calvert. But make the test and then decide. *Fair enough?*
GET A TRIAL BOTTLE TODAY!
COMPARE...and you'll switch to CALVERT
CALVERT RESERVE BLENDED WHISKEY • 86.8 PROOF • 65% GRAIN NEUTRAL SPIRITS. CALVERT DISTILLERS CORP., N. Y. C.

RENT A CAR
TRUCK OR TRAILER
U-DRIVE-IT
3540 Washington, OLive 1313

DALLAS FORT WORTH
SAN ANTONIO
AUSTIN WACO
TEXAS
ON THE FAMOUS TEXAS SPECIAL
Lv. St. Louis (CST)..... 5:30 pm
Lv. Tower Grove..... 5:40 pm
Lv. Webster Groves.....*5:51 pm
Ar. Highland Park,..... 7:18 am
Ar. Dallas..... 7:30 am
Ar. Fort Worth..... 7:35 am
Ar. Waco..... 9:40 am
Ar. Austin..... 12:01 pm
Ar. San Antonio..... 1:55 pm
*Stops for revenue passengers to Oklahoma and Texas.
Enjoy a full night's sleep Arrive refreshed
KATY
PHONE MAin 3650
NATURAL ROUTE SOUTHWEST

SEIDEL IS OPEN NITES 'TIL 9
FREE TELEVISION DEMONSTRATION IN YOUR OWN HOME TODAY!
Call OLive 1111 For a Free Home Demonstration Anytime You Say!
A SEIDEL SPECIAL
FOR TEN DAYS ONLY
Your old TV is worth twice as much in trade!
That's right . . . For ten days only, get DOUBLE VALUE for your old small screen television on a sensational-new 1953 Admiral 21" TV. Come in . . . trade today!
Admiral
Double Value Trade-in Sale!
Brand NEW 1953 Admiral 21" TV Costs No More Than Most 17" Consoles

New Cascode Chassis
UHF Reception Guaranteed
at slight additional cost with snap-in tuning strips.
SHOWN: 299.95
Price Includes Fed. Excise Tax, Full Parts Warranty and Delivery
Here's the ultimate in television enjoyment . . . from ADMIRAL . . . first in television! Gives you gigantic 21-inch movie-clear picture screen, built-in directional Roto-Scope antenna, crystal-clear FM sound, simplified automatic tuning plus all the other exclusive, improved ADMIRAL features. Handsomely styled cabinet is a masterpiece of design and construction . . . welcome in any decorative room setting. Mounted on concealed, easy-rolling casters.
America's Most Wanted TV

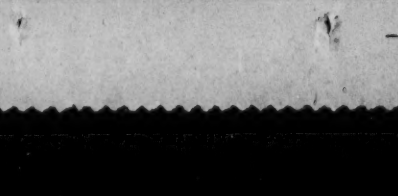

Admiral 21" TV
EASIEST CREDIT TERMS
Model 121DX11 (Ebony)
Yes, it's Admiral's big 21" table model TV at the price of other 17's! With 43% bigger picture for the same money . . . and an amazingly better picture, too. Guaranteed UHF. Come in . . . see the most popular TV set in the land!
All prices include Federal Tax and all warranties
$199.95

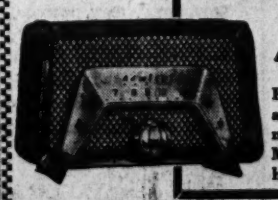

Admiral TABLE RADIOS AS LOW AS $19.95
Exclusive new Admiral Ferro-Scope antenna gives reception three times more powerful than ordinary radios. Modern styling makes this radio at home in any room.
SEIDEL COMPANY
IN ST. LOUIS
3524 Washington—Free Parking
Open 9 to 9 Daily
Phone OLive 1111
IN EAST ST. LOUIS
10 Collinsville Avenue
Open 9 to 5, Fri. Nites to 9
Phone BRidge 2712
FURNITURE · APPLIANCES

Low Pressure Area Likely to Bring Rain

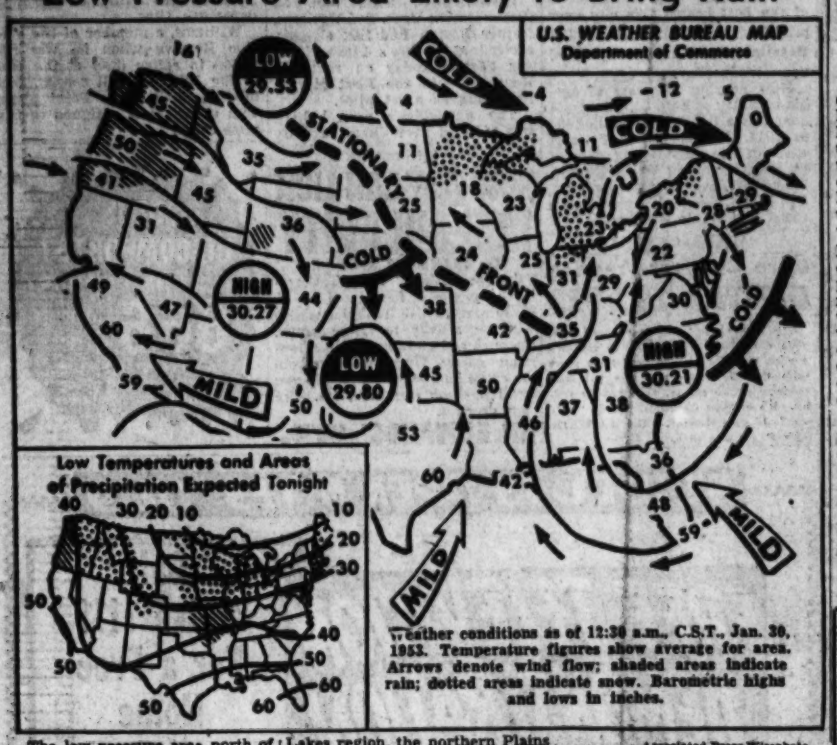

Weather conditions as of 12:30 a.m., C.S.T., Jan. 30, 1953. Temperature figures show average for area. Arrows denote wind flow; shaded areas indicate rain; dotted areas indicate snow. Barometric highs and lows in inches.

—Associated Press Wirephoto.

The low pressure area north of the Canadian-Montana border is expected to move tomorrow over eastern Iowa, bringing cloudy weather to the St. Louis area tonight and tomorrow with occasional rain tonight or tomorrow morning.

Temperatures in St. Louis should range tomorrow from a low of about 40 in the morning to near 60 in the afternoon, the St. Louis Weather Bureau predicted. Over Missouri temperatures ranged this morning from 23 at Kirksville to 47 at Joplin.

Rain fell yesterday in the Pacific northwest states, Idaho and scattered areas in Wyoming. Snow fell in the Lakes region and northern New York yesterday.

The high pressure area centered over the border of Utah, Colorado, Arizona and New Mexico and the low pressure area over northwestern Texas and Oklahoma are expected to remain relatively stationary. The high pressure area over the Carolinas should move into the Atlantic Ocean tomorrow.

Snow tonight was forecast in the New England states, the Lakes region, the northern Plains and northern Rockies, as shown by the map at left. Rain should fall tonight in the Pacific northwest states with snow in the higher elevations. The central Plains will have rain with scattered showers along the Gulf coast.

Temperatures over the nation this morning ranged from a low of six below zero at Caribou, Me., to a minimum of 60 at Brownsville, Tex. Yesterday's high was 85 at El Centro, Calif.

Even if other medicines have failed to relieve your COLD DISCOMFORTS YOU OWE IT TO YOURSELF TO TRY 666 — IT'S DIFFERENT
666
LIQUID—TABLETS

NEW EXPRESS BUS ROUTES ANNOUNCED

New express bus routes to the downtown area from north St. Louis, south St. Louis and St. Louis Hills will be initiated by the Public Service Co. Monday as the North Side and South Grand express lines and the St. Louis Hills extension of the Lindenwood express are put into service.

Also beginning Monday, the Public Service Co. will put into effect a new express bus permit providing lower fares for regular riders of express busses. The weekly permit, costing 85 cents, will be good for unlimited riding on payment of an additional 10 cents for each ride. The present cash fare on express busses is 23 cents.

The North Side express, terminating at Riverview boulevard and Thekla avenue, will follow a route east on Thekla to Thrush avenue, south to Lilian avenue, east to Kingshighway, south to Lee avenue, east to Obear avenue, south to Kossuth avenue, east to Twenty-fifth street, southeast to Hebert street, east to North Florissant avenue, southeast to Twelfth street, south to Locust and east to Third street.

Return route will be the reverse of the above, except that busses will use Palm street instead of Hebert between North Florissant and Twenty-fifth.

The South Grand express line will have two branches. One, the Holly Hills branch, will run from the terminus at Merganford road and Holly Hills avenue east on Holly Hills to Leona street, north on Leona to Wilmington avenue, and east on Wilmington to Grand boulevard, where it will connect with an Iron street branch and follow the Gravois route downtown.

The Iron street branch route will be north on Grand from Iron to Gravois, northeast on Gravois to Twelfth boulevard, north on Twelfth to Market street, east on Market to Seventh street, north on Seventh to Delmar boulevard, and east on Delmar to Sixth. On the return trip busses will proceed south on Sixth from Delmar to Market and west on Market, reversing the inbound route.

The St. Louis Hills extension of the present Lindenwood express line will run from the old terminus at Watson road and Chippewa street along a route west on Chippewa to Jamieson avenue and then south to Donovan avenue.

QUALITY AUTO PAINTING
INFRA-RED Baked Enamel Process
TWO-YEAR GUARANTEE
$59.50
FEDERAL GARAGE
11TH and WALNUT

WEIL 8TH & WASHINGTON
LAST 2 DAYS
Friday, Saturday Only!
$2.99 Values
Men's Durable Sanforized 8.5-Oz. Weight Tan Twill
WORK PANTS
LIMIT 3 PAIRS—NO SALES TO DEALERS
Durable work pants made with 5 boatsail cloth pockets, cuff bottoms, bar tacked. Included are limited sizes in postman blue drill pants with shirts to match at $1.99 each.
Sizes 44 to 50 — $2.19
No Mail, Phone, or C.O.D. Orders!
$1.99
Sizes 29 to 42

America's Most POPULAR Slack Material for Young Men
ALL-WOOL GREY FLANNELS
$9.95 Values
$8.45
Cambridge grey . . . the talk of the season . . . fine all-wool closely woven flannel fabrics tailored into handsome slacks styled with deep pleats for full comfort and style.
Sizes 28 to 38.
On Sale In Our 1st Floor Pants Department
No Charge For Tapering
WEIL 8TH & WASHINGTON

Looking For Value!
Call the ALSCO MAN
CH. 4611
For Lifetime Aluminum COMBINATION STORM WINDOWS

C. E. Williams
SIXTH AND FRANKLIN—1
WE GIVE EAGLE STAMPS
FINAL CLEARANCE SALE
$7.95 TO $10.95 SHOES NOW—
$4.95
Women's Smart Straps Pumps Ties Casuals
Every Pair PERFECT
From Our Regular Stock
Incomplete Lines, Discontinued Styles Including Black, Red, Blue Kid, Calf or Soft Leathers, Suede or Nylon, Mesh Styles.
BROKEN SIZES—SEE CHART FOR Number of Pairs in the Grouping

WIDTH	4½	5	5½	6	6½	7	7½	8	8½	9	9½	10
AAA				6	11	14	12	11	10	5	8	9
AA			5	26	30	34	16	19	15	16	14	15
A	2	18	19	40	29	12	9	12	10	11	8	14
B	6	23	30	38	19	12	8	11	12	16	8	7
C	8	27	10	15	10	6	7	8	6	2	8	6

Styles Ideal for Now and Spring. Open Saturday 9 A.M. to 5:30 P.M.

SPECIAL PURCHASE and SALE
YOUNG MEN'S 1-BUTTON SUITS
Made to Sell for $39.95
$25.95
• Sheen Rayon Gabardine
• Hi-Style Peak Lapels with Hand-Stitched Edges
• Single Breasted • 3 Patch Pockets
• Newest Spring Shades
• Brown, Tan, Grey, Teal • Sizes 34 to 44

CASH and CARRY SALE
Large Chain Organization Closes Several Stores
SACRIFICES 1400 SUPERBLY TAILORED MEN'S SUITS
Made to Sell for $35.00
$20
• Single and Double Breasted Models
• Popular Colors Brown, Grey, Blue-Grey, Blue
• 14 oz. Burlington Mills Finest 100% Rayon and Acetate Fabrics
• Sizes 35 to 44 Regulars, Longs, Shorts, Stouts
• Crease Resistant
• Superbly Tailored
Small Charge for Necessary Alterations—Small Charge for Delivery
Use Our Lay-Away A $5.00 deposit plus a monthly payment will hold your purchase.

The car that steals the show!
IS AT YOUR
DeSoto
DEALER'S
WITH 160 H. P. FIRE DOME V-8 . . . POWER STEERING . . . POWER BRAKES . . . AND MANY MORE NEW FEATURES
The De Soto dealers cordially invite you to visit their booth at the 35th Annual Automobile Show, Exposition Hall in the Kiel Auditorium. The show opens tomorrow at 2 p.m. and will be open until 10 p.m. On subsequent days through February 8 the show will be open from 11 a.m. to 10 p.m.

MEN'S ALL-WOOL PULLOVER and COAT SWEATERS
Made to Sell for $5.95
$3.99
Sizes: Small Medium Large
A. LONG-SLEEVE PULLOVER STYLE Men's all-wool V-neck sweaters made in a soft, fine gauge baby shaker knit . . . grey, royal, navy, maroon, camel.
B. LONG-SLEEVE COAT STYLE Durable shaker and rib knit all-wool coat sweaters made with two lower pockets, taped neck, reinforced seams . . . navy, jockey red, blue heather.
Free Parking
One hour free parking on any of 4 lots at rear of store at time of purchase of $1.00 or more.
Use Our Lay-Away
A deposit plus a monthly payment will hold your purchase.
Open Friday Until 9 p.m.
Open Saturday 9 a.m. to 5:30 p.m.
WEIL 8TH & WASHINGTON

MANUFACTURER'S SPECIAL CLOSE-OUT SALE!
MEN'S STYLISH, QUALITY SHOES
Sold All Over the United States for $7.95 to $8.95
$5.00
A. Good-looking regal brown leather styled with embossed vamp. Made with nu-clear sole and rubber heel.
B. An easy going elastic gore slipon made from smoked elk leather. Welt constructed with red rubber sole and heel.
C. Popular blue or brown suede with matching grain leather trim. Welt constructed with nu-clear sole and rubber heel.
D. Handsome grey suede leather . . . styled with plain toe, double dock welt, and white stitching. Nu-clear sole and rubber heel.
E. Comfortable moccasin slip-ons of smoked elk leather. Made with nu-clear sole and rubber heel.
Also Broken Sizes in Other Shoes

Sale for Boys
Long-Sleeve Combed Knit POLO SHIRTS
Gene Autry Red Ryder
Little Beaver Captain Video
Attractive long sleeve polo shirts with your boys favorite character screen printed on the front. Blue, tan, and maize in sizes 4 to 14.
$1.19 Values
79c
Jr. Boys' Gabardine SLACKS
Boys' cotton gabardine slacks well-made with elastic side, zipper fly, and pleats. All are cuffed. Brown, navy, and gray in sizes 4 to 12.
$3.95 Values
$2.45
Buy Next Week's 65c Public Service Permit For Only 50c
at time of purchase of $1.00 or more on Friday, Saturday, Monday only.

TALLULAH BANKHEAD'S EXCITING AUTOBIOGRAPHY—STARTS SUNDAY

THE EVERYDAY MAGAZINE
Published Every Day—Week-days and Sundays in the ST. LOUIS POST-DISPATCH

PART FOUR | ST. LOUIS, FRIDAY, JANUARY 30, 1953 | PAGES 1—8D

John Carradine's Title

'The Man Who Never Learned How to Loaf'

By Mary Kimbrough

LISTEN to a recital of John Carradine's past and present interests and activities, and you'll believe him when he says, "I've never learned to loaf." Since he left his Philadelphia home at the age of 18, the rangy actor has been a portrait painter, scenic designer, yachtsman, Shakespearean lecturer, art museum head, television performer and sculptor. In addition, he has 225 motion pictures and more than 60 stage plays to his credit, including his twelfth—and current—portrayal of the Jeeter Lester role in "Tobacco Road."

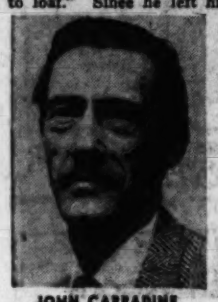

JOHN CARRADINE

And even though he knows the Jack Kirkland drama forward and backward, he still didn't relax while the other members of the cast at the Empress Playhouse rehearsed their lines. Carradine was here several days ahead of the Tuesday night opening and went through a series of rigorous rehearsals.

"I could have sent a stage manager on ahead, but that wouldn't have helped much," he said. "I know the role and the others can do their parts so much better if they know exactly what I'm going to do on stage."

★ ★ ★

AMONG THE LESS-WELCOME BITS in the perennial drama is the necessity of eating turnips throughout every performance. Carradine likes his turnips cooked, not raw, but he manages to get along by slowing down the bites between lines.

Turnips or no turnips, though, the stage is Carradine's real love, and has been ever since he got his first role as the heavy in "Camille," because another actor developed a sore throat just before curtain time. That was in New Orleans, where John had gone when he left his Philadelphia home to seek his fortune in front of the footlights before his nineteenth birthday.

"Mother was a doctor, and after my father's death, she married an educator in Philadelphia and I grew up there. Dad had many friends among the artists and musicians of the city, and I had every kind of cultural advantage.

"So I guess it would have been impossible for me to go into any other field except something connected with the arts."

★ ★ ★

HE SHOWED PROMISE as a young sculptor and at one time was apprenticed to an ecclesiastical sculptor in Philadelphia. He also had studied painting, but he decided that art would be secondary to the theater, so he joined the St. Charles Theater in New Orleans in 1925, painting portraits on the side to augment his meager salary and help pay for his $3.50-a-week room.

Then came a year with the Tent Repertory—he went along with the company to paint the director's picture and stayed to portray leading roles—but at the insistence of other members of the cast he struck out for Hollywood. En route, he stopped in Dallas to sell his paintings and head a museum project.

In Hollywood, his art again helped support him while he was waiting for his screen break, and he became a scenic designer for Cecil B. De Mille, meanwhile returning to the theater in "The Geisha," a comic opera.

★ ★ ★

CARRADINE'S DEEP, RESONANT VOICE, heard often on the screen and stage speaking villainous lines, gave him a jump on other actors just at the time that Hollywood was switching from silents to talkies. For six or eight months at a time, at a rate of $50 a day, he would be employed to dub in lines which other actors in the early talking movies had muffed.

His first screen role was in "Tol'able David." Then came "Bright Lights," "The Man Who Played God," and "The Story of Temple Drake." But his best break came in 1935 in "The Prisoner of Shark Island," and from then on he was a solid fixture on the Hollywood movie lots, appearing in one film after another.

★ ★ ★

BUT IN 1941, he got out of his contract, and went back to the stage. He organized his own repertory company and conducted a Shakespearean road tour. He made his Broadway debut in "The Duchess of Malfi," starred in "Rope" and "Murder Without Crime," and appeared with Elizabeth Bergner in "The Cup of Trembling," with Ruth Gordon in "The Leading Lady" and with Martita Hunt in "The Mad Woman of Chaillot."

When there is no New York stage opportunity, he goes on the road with a Shakespearean lecture-recital. But his main project for the next few months will be to make a home for his family of four sons, whom he hasn't seen in the past year.

And the odds are pretty good that it'll be within commuting distance of Broadway.

Try and Stop Me

By Bennett Cerf

"WISH YOU WERE HERE" is the musical version of Arthur Kober's hilarious story of a summer camp for adults in the Catskills, "Having Wonderful Time." That was the play that rocketed the late John Garfield to stardom, and reminded Georgie Jessel of his own foray into the Borscht Circuit. He says he fled in three days because he was blinded by sour cream. His hotel proprietor boasted, "You should see the business we're doing! We've got them sleeping under the beds! The roof leaks."

ADVERTISEMENT

FALSTAFF FALSTAFF FALSTAFF FALSTAFF FALSTAFF

More than an Emblem...

FALSTAFF

Your assurance of Premium Quality Beer

FALSTAFF FALSTAFF FALSTAFF FALSTAFF FALSTAFF

FALSTAFF BREWING CORP., ST. LOUIS, MO., INDIANA, PENN., NEW ORLEANS, LA.

U.S. JET ACE TEAM ENDS KOREA DUTY Capt. Cecil Foster (left), San Antonio, Tex., and Capt. Dolphin D. Overton III, Andrews, S. C., jet aces who between them shot down eight Communist MIGs in four days last week, turn in their flying gear as they prepare to return to the United States, having completed their combat tours in Korea. Supply Sgt. Roy Janson, Springfield, Ill., accepts the gear.

—Associated Press Wirephoto.

QUITTING BASEBALL

Closed door at office of Baseball Commissioner Ford Frick is symbolic of status of Fred Saigh, owner of the St. Louis Cardinals, following conference with Frick at New York today. Conference ended on an amiable note, with Frick (below, right) apparently sharing in Saigh's distress at the announcement which followed: that Saigh is withdrawing as an active participant in baseball. He will select a committee of three to operate the Cardinals until he has disposed of his stock in the club. A 15-month prison sentence for tax evasion, starting May 4, ends his five-year connection with the club as part or principal owner.

—Associated Press Wirephoto.

POLICE BOARD MEMBERS VISIT HEADQUARTERS

Chief of Police Jeremiah O'Connell (second from left) describing firearms display to new members of the Board of Police Commissioners at Police Headquarters yesterday. Sworn in earlier in the day, the new board members said in their first official statement that O'Connell would be retained in his present post. In group (from left) are: Fielding T. Childress, Chief O'Connell, Herman Willer, I. A. Long, board president, and Joseph A. Glynn Jr.

—By a Post-Dispatch Staff Photographer.

SECURITY COUNCIL CONSULTANTS Leaving the White House are three of the ranking political and military figures who sat in on top-secret meeting of the National Security Council yesterday. They are (from left) Gen. Walter Bedell Smith, retiring head of the Central Intelligence Agency who is scheduled to be Under Secretary of State; Allen W. Dulles, prospective head of CIA, and Gen. Omar Bradley, chairman of the Joint Chiefs of Staff. None would comment on topics discussed at the meeting.

—Associated Press Wirephoto.

SOCIAL SERVICE WORKER HONORED Mrs. Leona Evans receiving purse as retirement gift from co-workers who honored her at gathering at the Family and Children's Service, Community Chest agency at 4643 Lindell boulevard, yesterday. An active social service worker for 34 years, Mrs. Evans has served as special consultant to the agency in recent years. In group (from left) are: Rabbi Ferdinand Isserman of Temple Israel, Mrs. Evans, Dean Benjamin Youngdahl of Washington University's George Warren Brown School of Social Work, Anthony DeMarinis, director of the children's service, and Dean Sidney Sweet of Christ Church Cathedral.

—By a Post-Dispatch Staff Photographer.

$70,000 FIRE AT BROOKLYN, ILL. Firemen and spectators are silhouetted by fire which destroyed eight buildings at the main business intersection at Brooklyn, Negro community in St. Clair county, early today. Four business structures and four dwellings were leveled, with 12 families forced to flee from their living quarters. Damage was estimated at about $70,000.

—By a Post-Dispatch Staff Photographer.

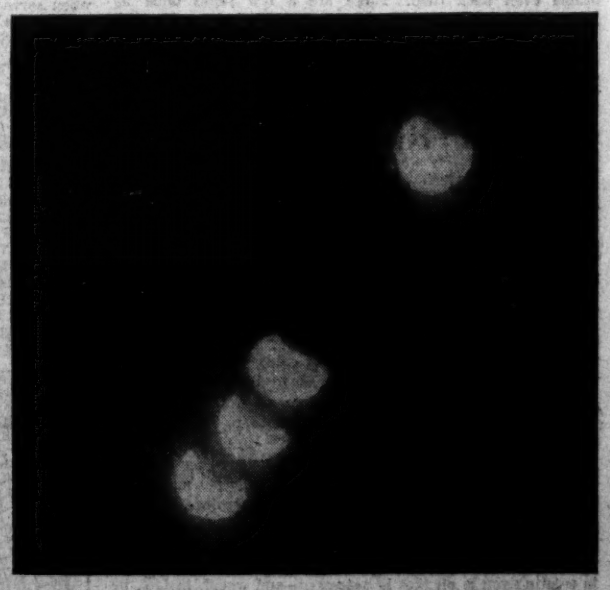

MOON EMERGING FROM ECLIPSE

Series of photographs on the same film showing moon emerging from eclipse last night. Exposures, starting at lower left, were made at 7:10, 7:15, 7:20 and 7:35 o'clock. Photographs were taken from roof of Post-Dispatch Building. Last exposure shows moon just past an antenna of Post-Dispatch radio station KSD on Louderman Building, 317 North Eleventh street.

—By a Post-Dispatch Staff Photographer.

The New Films

By Myles Standish

Inside Hollywood

NO one in Hollywood has yet got up the courage to do "What Makes Sammy Run," but until that intrepid soul comes along, **"THE BAD AND THE BEAUTIFUL"** at **LOEW'S STATE THEATER** will stand as the movie capital's most analytic look at itself. This is neither searing nor satiric, ballyhoo, bizarre, berserk nor burlesque. It is an intelligent, objective look, a cutting of a segment which seems to us to be a pretty fair cross-section of the people engaged in creating or manufacturing movies, as the case may be. It is pretty human and rational, realistic, authentic in atmosphere, and gives the movie public a good idea of how films are made, the brains, or lack of them, the stresses, strains, planning, conniving and technical skill involved.

As pivot in a four-episode yarn we have Kirk Douglas as the son of a once fabulously wealthy producer who died broke, and who is determined to become a great producer himself if he has to ride rough-shod over every friend and associate in Hollywood. Those familiar with Mr. Douglas's heelish performances of the past will not be surprised at his ruthlessness, but his friends are, and deeply hurt, too.

Among those to whom Kirk gives the old knife are a director (Barry Sullivan) with whom he started out making quickies; a sleazy, drunken extra (Lana Turner), daughter of a great actor and suffering from a father-inferiority complex, whom he makes love to to turn her into a glamorous star, then brutally throws aside; a solid older producer (Walter Pidgeon) who loses all his personal fortune on one of Douglas's films because the latter shelves it as unworthy of himself; and a university professor and novelist (Dick Powell) whom Douglas persuades to come to Hollywood to do a script, meanwhile getting the writer's flirtatious, empty-headed wife out of the way of his work by sicking a Latin lover on her.

In each case, the scoundrel tries to justify his treachery by saying he spurred each of the four ex-associates on to great success. That plea is especially weak in the case of the writer, whose wife, whom he happened to love, was killed while running away in an airplane with the Latin Don Juan. In spite of all this, the ending leaves each of the four wavering over the producer's plea to do another film to help him in a comeback, probably evidence of the fascination of evil.

All concerned turn in valid performances under Vince Minelli's direction, including Gloria Grahame as the writer's wife and Gilbert Roland as the Latin actor. Miss Turner is especially surprising.

Road to Hilarity

Right now, we know of no better news to brighten this gloomy world of ours than the intelligence that Bing Crosby, Bob Hope and Dottie Lamour are off on one of their daffy, merry jaunts again—this one on **"THE ROAD TO BALI."** The film, on view at the **FOX** for you lucky customers, is the sixth of the series and the first in Technicolor. More important, it is the dilliest, zaniest, whackiest, silliest and screwiest of them all, and wonderful fun it is, too.

When Bing and Bob are in an antic mood nothing can stay them in their flights—neither scripts, nor corn, nor props, nor stooges, nor ancient wheezes. They have no shame, and will try any gag — and usually dig up a laugh where none has ever grown before. They are still nature's Happiness Boys. Life is just a lark to those fellows—a little patter, a quip or two, a little song and an outrageous gag.

Whether as raffish song and dance men escaping a shotgun marriage in Australia, diving for treasure off an island and wrestling with an octopus, piping up a Genie out of a basket in the form of a gorgeous girl, fighting off a lovesick gorilla, matching chicanery with native politicians, making love to Miss Lamour, or saying "Hi" to Humphrey Bogart as they encounter him pulling that boat of his through the swamps in "The African Queen," the boys are always in there pitching, and the results make most serious efforts from Hollywood seem pallid by comparison. The Burke-Van Heusen songs are pleasant and listenable, and there are some eye-filling production numbers and eye-soothing girls.

Sentimental Tribute

The British film industry, for the Festival of Britain, fashioned an emotional tribute to one of its pioneers, William Friese-Greene, an unsung inventor of an early motion picture camera. It was in the form of a motion picture, **"THE MAGIC BOX,"** now at the **SHADY OAK**, which combined an impressive Technicolor production with the story of a photographic genius's fanatic quest for perfection in his camera over a period of 50 years. It is told in flash-back, and ends with Friese-Greene's death in 1921, broke and unackowledged.

The inventor is warmly and sensitively played by Robert Donat. Fifty actors in the forefront of the British stage and screen have contributed bit performances—such pebple as Michael Redgrave, Leo Genn, Miles Malleson, Emlyn Williams, Peter Ustinov, Basil Sydney, A. E. Matthews. Most outstanding bit (and most outstanding scene)—the inventor deliriously exhibiting his first successful, flickering films in the wee hours of the morning to an audience of one—a stolid Bobby from the local beat, played by an actor listed as Sir Laurence Olivier.

Tepid Musical

"MEET ME AT THE FAIR," at the **AMBASSADOR** is a mild and distinctly minor musical which has Dan Dailey as a patent medicine wagon show "doc" back in 1904, with a plot about rescuing some orphans from a graft-impoverished county detention home which couldn't have been considered advanced drama even back then. There are a few songs done by Dailey, Carole Mathews, "Scat Man" Crothers, and Chet Allen, the boy soprano, whose talents are given inadequate exploitation in his debut. It's innocuous, but the net result is tame.

Social Problems

By Emily Post

A READER tells me: "I am very susceptible to colds and if anyone who has a cold comes within 10 feet of me, I am bound to catch it. Under the circumstances, if a friend who has a cold comes and sits next to me, must I, in order to be polite, say nothing, or could I possibly tell her (or him) to keep away from me without being thought very rude?"

If you are really susceptible to colds, it would be best to be frank and say, "I don't mean to be rude, but I do catch cold so easily, that I don't dare sit next to you." It would take a very small-minded person to resent this.

★ ★ ★

DEAR MRS. POST: I had been ill for some time and was treated at a clinic by a well-known doctor, who put me on the road to recovery. There was no fee for his services. I feel I owe him a debt of gratitude for what he has done for me. Will you please tell me how I can properly show my appreciation?

ANSWER: An appreciative letter of thanks for his skill in treating you is all that is necessary—and would, in fact, be more pleasing than any gift you could send.

★ ★ ★

DEAR MRS. POST: When eating olives, is it proper to hold the olive in the fingers and eat it off the stone, or is the entire olive put in one's mouth?

Answer: Correctly it should be held in the fingers and nibbled off the stone. To put a whole queen olive in your mouth would be very bad form.

Medicine Is More an Art Than Science

By Glen Shepherd, M.D.

BECAUSE so many discoveries of modern science seem miraculous, you tend to expect miracles where none exist. This particularly applies to the art of medicine.

Not all disease is now curable. Not all operations are successful, even when done by the most talented. Some diseases are even hard to diagnose, much less cure.

Though there's a lot of science in medicine, the lack of knowledge, the uncertainties of human responses and the vagaries of disease make medical practice more an art than a science. Science implies 100 per cent predictability. Such certainty is lacking in medicine.

For instance, consider such a seemingly simple thing as an ordinary fever. You don't feel well and have an afternoon rise of temperature above normal. Is that simple? Can your doctor immediately say, "Ah-ha, you have such-and-so infection"? Probably not.

★ ★ ★

SOME PEOPLE, mostly children but including a few grown-ups, have fever on an emotional basis. Sometimes fever is metabolic, perhaps from thyroid overactivity. It may be a cold. The fever can be from any one of dozens of infections. These can either be local or general ones, acute or chronic. Or the fever can be caused by a variety of other diseases.

So, you say, make a few tests and find out. Make a blood count, a urine examination, or try some of these new wonder tests that tell all.

The truth is, no test tells all. Further, early in disease most tests are completely negative. The first few hours, even with those diseases that show pronounced blood changes, there isn't anything abnormal to find.

Usually, people don't consult their physicians this early in a disease. By the time they call or go to a doctor, they have more symptoms and more physical findings that suggest a particular disease.

★ ★ ★

BUT SOME DISEASES are very obscure. Even when they have been present for awhile, they are hard to diagnose for sure. Multiple sclerosis is one of these, stomach cancer another.

People with multiple sclerosis may not receive the right diagnosis until their symptoms have formed a recognizable pattern over a period of months to years. In the meantime, they may have been told they had several other diseases or no disease at all.

One person, a woman with stomach cancer, consulted her doctor at the first symptoms. He examined her thoroughly. So did several others during the next three years. She finally went to a medical center of deservedly great repute and there she died. It was not until examination after her death that the stomach cancer was found, with extensions throughout the lungs and other vital organs.

The point is that the medical art is not infallible. Though it has become much more scientific recently, you must realize that the varied manifestations of disease make some failure almost inevitable.

Though medical advances are astonishing and well worth great pride, an occasional look at the other side of the picture helps keep our feet on the ground. While you should expect competence and thoroughness from your doctor, remember neither he nor any other knows everything about disease and its cure. We are working in that direction but there is still a long road ahead of us.

It's an Idea

By Vera

Sequin-covered heart-shaped pockets are fastened on a pink or black velveteen skirt.

Hard-cooked eggs, shelled and cut in half lengthwise or sliced, make a delicious luncheon dish when served with a hot spicy tomato sauce and crisp triangles of thin buttered toast.

Let's Explore Your Mind

By Dr. Albert E. Wiggam

Answer to Question 1.

BECAUSE she has never grown up. You have kept her tied to your apron strings, told her what to wear, who to play with and to beware of boys. Girls naturally associate with boys one or two years older than themselves. Insist that your daughter go to parties with older boys and girls. Our booklet, "How to Become an Emotional Grownup," will help her—and, you. Sent at cost, 15 cents (coin only), plus self-addressed stamped envelope.

Answer to Question 2.

Yes, a "Character Education Inquiry" conducted by two Yale University psychiatrists found that children from "good homes" (whether rich or poor) were uniformly better (even when they had less knowledge of right and wrong) than those from bad, disorganized, neglectful, or harsh homes. Character builds character, goodness creates goodness, happiness spreads happiness.

Answer to Question 3.

Yes. It's one strong indication, according to psychologist Burleigh Gardner, Chicago. He finds that successful executives have "left home," cut their mother's apron strings, become grownup, and "psychologically weaned" from their parents. Boys who frequently write or phone or visit home when in college are not promising as executives. Successful executives never get homesick. They love their parents but are not dependent on them or anybody. Their parents have taught them self-reliance, the greatest lesson in life.

My Day -o- By Eleanor Roosevelt

NEW YORK.

BACK in New York City again and with a mountain of mail facing me and a day full of engagements yesterday. Today I go to Hyde Park where I will meet, at my husband's grave, the poster child who will lay a wreath. This is done every year during the March of Dimes campaign.

★ ★ ★

IT WAS FINE to hear over the radio Thursday morning that the bus strike here had come to an end. The people of New York City showed remarkable self-control for the duration of the strike. There was very little complaint, considering the great discomfort and difficulty many people labored under. Crowds were heavier than usual in the subways and many travelers had to arrange for other means of transportation, spending a great deal more time and sometimes money in getting to and from work.

One thing became very evident during the strike; that was that the busses hold up traffic. I always had thought it was private cars, but busses seem to be even guiltier. It certainly is essential that something be done about traffic in New York City.

There are certain cross streets where double parking goes on so much of the time that if you try to go through your are caught in an interminable traffic jam. And there are other areas, of the city where one moves at a snail's pace. Private autos may be largely to blame, but whatever the cause it seems to me that those who have been studying traffic should come up with some very real changes in the near future.

★ ★ ★

HAVING just come back from Washington, I am interested in passing along to you some of the things I heard.

One of the chief topics of conversation concerns the reorganization of the Government, and it struck me as particularly difficult to understand. The Republican majority in Congress does not seem to want reorganization plans introduced by the President.

The President requested a continuation of the authority that Truman had to reorganize the executive branch of the Federal Government. Under the existing law, which expires on March 31, it requires a constitutional majority,—or more than half of all the members of either branch of Congress—to defeat a presidential reorganization plan. But the House and Senate committees have decided that they prefer to be able to kill such a plan by a simple majority, which can be merely one more than half a quorum of either branch.

All the Democrats voted in favor of upholding the President's authority, I am told, but it was defeated by the Republicans. It does not look as though the House and Senate are so keen for reorganizing in the interest of economy.

★ ★ ★

BEFORE I left Washington on Wednesday I had breakfast with my son and his wife, Franklin Jr. and Sue, and my granddaughter who is growing apace.

I spoke on the United Nations at a luncheon at the Women's Democratic Club, and in the afternoon I had a long conference with a group from the Baltimore Chapter of the American Association for the U.N.

In the evening, at the Hotel Washington, I spoke before the Alpha Kappa Alpha sorority on the stake and responsibility of women in the U.N.

Brain Game

HERE is a quiz on events that have occurred in January. Six correct answers is excellent:

1. What world leader was assassinated by Nathuran Godse on Jan. 30, 1948?
2. Which king of England was beheaded Jan. 20, 1649, after his Cavaliers were defeated by Cromwell's soldiers?
3. Whose rebellion in Massachusetts failed when he was defeated at the United States arsenal in Springfield on Jan. 25, 1787?
4. On Jan. 1 of what year was Lincoln's Emancipation Proclamation delivered?
5. What country began the Panama Canal on Jan. 20, 1882?
6. Can you name the famed British governor of the Sudan who was slain by a Mohammedan on Jan. 26, 1885?
7. The League of Nations began functioning Jan. 10, 1920, in what city?
8. Can you name the man executed on Jan. 12, 1928, with Ruth Snyder for slaying her husband?

Answers.

1—Mohandas K. Gandhi. 2—Charles I. 3—Capt. Daniel Shays. 4—In 1863. 5—France. 6—Gen. Charles G. "Chinese" Gordon. 7—Geneva, Switzerland. 8—Henry Judd Gray.

Tasty Tricks

Use an ice pick to remove doughnuts from the fat. Lift two or three at a time. A pick slips through even though the center has nearly closed.

They'll Do It Every Time

By Jimmy Hatlo

Advantages Of Frying In Deep Fat

By Edith M. Barber

"WHY are fried foods considered so indigestible in this country? In France where I have been staying for a few years, they are so commonly served and there never seems to be a question about them, even for children out of the baby stage."

In France, frying means deep-fat frying. The fat itself must be at just the right temperature—hot but not smoking—the foods go in and out of the fat quickly and are always crisp.

I'm not sure that they are always drained on a soft paper but the use of this will guarantee that any extra fat will be absorbed.

In this country, we do the majority of our frying in a small amount of fat. This process is called sauteeing in France and it is, of course, used for some purposes. You will, however, never find greasy friend potatoes or other foods there.

As much as we may like what we call country-fried potatoes, we have to admit that they usually have a good deal of unabsorbed fat. This does not seem to be too good for persons with delicate digestions. Foods fried in deep-fat are preferable, if any fried foods may be used.

One of my favorite of methods of using leftover meat is in croquettes which need deep-fat frying. And have you ever tried this method for sweet potatoes? The potatoes should be parboiled until tender but not soft, then peeled and cut before they are fried.

Fried Sweet Potatoes.

Scrub potatoes and cook, covered, in boiling water until slightly tender. If potatoes are uneven in size, the small ones should be tested and removed before the large ones. Drain, cool and peel. Slice in fingers and fry in deep hot fat (390 degrees) until lightly brown.

Meat Croquettes.

Two cups ground cooked meat, one cup thick cream sauce, one teaspoon finely minced onion, one-fourth teaspoon nutmeg, one tablespoon lemon juice, dash of cayenne, one egg, slightly beaten, one tablespoon water, flour, fine dry crumbs.

Mix meat with cream sauce and seasonings. Add salt and pepper if necessary, chill mixture at least one hour. Shape in cones or small cutlets. Mix slightly beaten egg with water. Roll croquettes in flour, dip in egg, and then roll in crumbs. Place croquettes in frying basket and fry in deep, hot fat (385 degrees) 1 to 2 minutes until brown. Drain on soft paper. Cook 6 croquettes at a time. Serve with Spanish tomato sauce, cheese sauce or mushroom sauce. Yield: 12 small cutlets or croquettes.

My Neighbor Says:

Cooking utensils of glass are easy to keep clean because they have a hard smooth surface. Soak the utensils to loosen stuck-on food. Use fine cleaning powder rather than rough cleansers that might scratch the surface.

Boned roasts need a longer roasting time than do roasts with the bone in. But use low temperatures for either kind of roast.

Never use a scorched pressing cloth since the scorch can discolor the garment underneath.

ADVERTISEMENT

Colds' Wave Rolls On Children Are Victims

Sound advice during this epidemic is to keep your child out of crowds. See that he eats sensibly, gets lots of rest. Watch for colds' symptoms of headache, fever, aching muscles. At first sign, put child to bed, call your doctor. Then give St. Joseph Aspirin For Children to reduce fever, ease aches and pains. Give it exactly as your doctor orders, without breaking tablets. Each is 1/4 adult dose. Your child will like its orange flavor. Be ready, don't delay, Mother—today ask for St. Joseph Aspirin For Children, your child may need it tonight.

FROM NINE TO FIVE

By Jo Fischer

"DONT SHOW YOUR IGNORANCE, SADIE. THE THIRD MOVEMENT OF THE SHOSTAKOVICH SIXTH SYMPHONY IS ALWAYS PLAYED THAT WAY . . . FULL OF STATIC."

Designing Woman

Lamps to Match Room

By Elizabeth Hillyer

Are your lamps orphans? In far too many homes they are. Lamp bases that are blobs of bad pottery or crudely molded metal are cast adrift in rooms where furniture finishes and fabrics are fine. Cutie-pie lamps invade rooms that otherwise have dignity and style.

Indifferent "go-with-everything" lamp designs try to keep up with high fashion furnishings.

Make sure you match lamps to the room in quality and type of design.

And you can go steps further than that. You can make lamps really count in color—make them a stand-out repeat of the richest color scheme.

You can make a lamp match the room in both color and pattern by covering shades with drapery fabric.

Or you can do your match-making by choosing one of the new lamps that match accessories and use the accessories to repeat the lamp idea vividly across the room.

You will find more and more of these handsome team-ups — lamps with matching plates, ash-trays, plant containers, pictures and even those that come with matching fabrics by the yard.

niture to beauty with a refinishing job. Send for Elizabeth Hillyer's booklet, "Furniture Refinishing—How To Do It Yourself," and learn how. The booklet is yours for 15 cents in coin and a stamped, self-addressed envelope sent to Miss Hillyer at the Post-Dispatch.

It's found money — when you restore a dingy old piece of fur-

Regular $10.95 Boys' 100% Wool PEACOATS $5 Red Flannel Lined GALE'S 808 Franklin

HAIR MOLES WARTS REMOVED Permanently by Latest Scientific Methods MARTHA M. BECKER ELECTROLOGIST Free Consultation ✿ Reasonable Fee Doctors Recommend Suite 791 Continental Bldg. Grand and Olive—LU. 0972 (Copyright)

MY OPINION by Martha Carr daily and Sunday in the POST-DISPATCH

The newest in Modern Eyewear

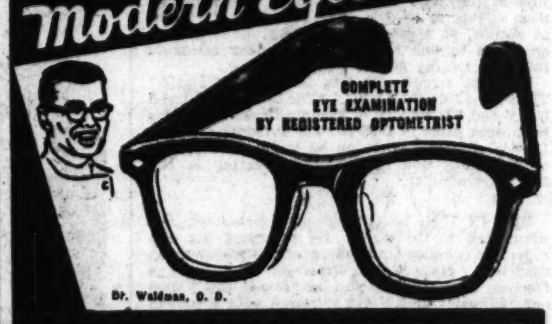

CARSON-UNION-MAY-STERN OLIVE AT 12TH

Meadow Gold

Coral Cream Fudge Ice Cream

CORAL CREAM FUDGE Ice Cream is your invitation to a tropical flavor paradise. Rich, chocolate revel ripples like a dreamy breeze through creamy cocoanut ice cream. The exciting goodness of this delicate cocoanut-chocolate flavor makes it the most delicious ice cream you've ever tasted. This is one ice cream you'll want to ask for by name—Meadow Gold CORAL CREAM FUDGE.

For February parties serve Meadow Gold CORAL CREAM FUDGE . . . you'll find it the ice cream that's different — and the difference is FLAVOR! Ask for CORAL CREAM FUDGE Ice Cream at your favorite food store or fountain.

The Finest Sold Is Meadow Gold

Meadow Gold Ice Cream

Martha Carr's OPINION

REG. U. S. PAT. OFF

Dear Martha:

I WOULD like to say a few words to the girl who signed herself "Tied to Mother," and who complained that her mother would not let her marry. I am 69 years old and live by myself. I reared seven children. My husband died three years ago and for about a year I sat around doing nothing. Then I got a job as housekeeper and I worked there nine months without any time off. Now I have another job five days a week and earn enough to pay my own expenses. I go when I want to and where I want to. There are hundreds of jobs for a woman of 48. Buy your mother a spring hat. After a trip to the beauty shop show her how young looking she is. And tell her that it's a pity for a woman as good looking as she to let herself go, that you want to show her off. Sometimes a few compliments will work wonders.

A GRANDMOTHER.

You have made some excellent suggestions and I know that not only this girl, but many others faced with the same problem, will benefit from them. Respect and affection for parents is one thing, servility toward them is quite another. Both generations have the right to rich and happy lives, and neither has the right to deny that to another.

★ ★ ★

Dear Martha:

I HAVE BEEN GOING STEADY with a girl for two months. I love her very much and she says she loves me, but a few weeks ago an old boy friend of hers came home from the marines on a 30-day furlough and after he had been here about 25 days, he called and asked her to a farewell party. She told me she couldn't go out with me because she was helping her aunt give a party, so the next week she told me that this boy had asked her out but she refused because she knew I would be mad. But she said he was a good friend and she wanted to write to him when he went overseas. I want to know if you think I should put up with this.

DOUBTFUL.

I think it depends to some extent on how seriously you both accept your going-steady arrangement. If it is an understanding that neither of you will date another person, I think you have the right to ask her not to write to him.

★ ★ ★

IN ANSWER TO Candy: If you think these games are silly—and a lot of young people agree with you, wholeheartedly—stand up for what you believe and say so. If you can do that, despite the criticism of others, perhaps some of the weaker souls who haven't the same courage will join you. It may mean fewer invitations, but why go to a party if you can't have a good time?

★ ★ ★

IN ANSWER TO Wondering: If all the girls have short formals and want to wear them, it would be quite all right. But if some would have to buy them, it would be better to ask all the guests to wear their informal street clothes.

What will you name the baby? If you can't think of a name, why not consult Martha Carr's leaflet which contains several hundred suggestions for both boys and girls. Be sure to inclose a stamped, self-addressed envelope with your request.

Discipline and Child

By Angelo Patri

DISCIPLINE is not punishment although many seem to think so. Discipline is training through experience. A course of study that a child follows is a discipline of the right sort. Any accomplishment holds something of punishment in that it demands time and attention. Often, the pupil would prefer to be playing. Life affords plenty of discipline for all of us, but there is little need for punishment of children who fail to rise to the standards.

The children in the home and the classroom are subjected to the discipline, that is the pressure of demands, of the time and place. Children must be washed, fed and dressed and must accept the routine of home. When they do not, they must be held to the task. That is where the idea of punishment enters. If a child doesn't obey, doesn't take care, spills, breaks and spoils things, the usual penalty is to slap him, or deprive him of something he likes.

★ ★ ★

IN SCHOOL there are different breaches of discipline. The discipline proper is study and the framework of it. Some ordered procedure is essential. Children, to learn without waste of time and energy, must follow directions cheerfully, work industriously and behave with propriety. That state of perfection never exists. Children are late, they forget to bring in their books or work, they play or they idle when they should be at work. The school disciplines them by giving them low marks, expressing disapproval, "sending them down," and depriving them of privileges. This all constitutes discipline.

What the parent and teacher must regard is the fitness of the discipline. Does it place the child within the framework of the basic discipline or does it tend to push him out of it making him rebellious and resentful?

★ ★ ★

IT WILL HAVE A GOOD EFFECT if the discipline is administered without the idea of punishment, without the notion of "doing something to him that he will remember."

It will be helpful only if the child feels that is the result of the parent's or the teacher's concern for his welfare and not an explosion of their anger and resentment.

Yelling at a child, striking him, making him suffer physically or mentally is not discipline in the true sense. It is oppression and results as only oppression can result—in rebellion and resentment. Go slowly and think things over before inflicting punishment as discipline.

Tips for Teens

By Elinor Williams

IF you're a girl, there are certain things that are up to you, simply because you're a girl. They're part of your role in life, part of your responsibility. If you do them graciously, they'll be part of your fun, too.

It's up to you to:

Listen while somebody else (including your date) tells a story and enjoys the spotlight or when someone tells you her or his troubles. That means really listen, not just spend the time thinking of what you'll say next. If you do some sincere listening, you'll always be able to think of something to say when it's your turn to talk. Boys love a good listener . . . so does everybody else.

Decide when a date will begin and end . . . "I'll be ready at 7:30, Pete!" (when you two are planning a date). When it's time to go home, you're the one who starts the homeward trek; your date waits for you to make the first move . . . "My deadline's coming up; time to go!" or "All good things must end," then head for the door without delay.

Decide not to park or neck, and stick to your decision pleasantly but firmly.

Be willing to do a big share of the work for special doings such as dances, parties, holiday festivities, birthday celebrations, etc. It's women who make these events "special" and men love them for it.

A Fading Garden Marks End of an Era

OVERGROWN AND NEGLECTED, PETER SELTZER'S GARDEN IN KIRKWOOD STILL HAS MELLOW CHARM. STANDING NEAR ITS ENTRANCE IS NADINE ZIERN, DAUGHTER OF THE ANTIQUES DEALER WHO IS NOW SELLING SELTZER'S EFFECTS TO SETTLE THE ESTATE.

A SECLUDED TERRACE OF PETER SELTZER'S GARDEN, WHEN HIS PLACE WAS AT ITS PRIME. AT CENTER, A FREE-STANDING COLUMN SUPPORTS A STONE LANTERN; IN THE BACKGROUND, A PIECE OF RICHLY CARVED STONEWORK STANDS AGAINST A HIGH WALL OF GREEN.

Antiques Dealer Now Selling Possessions of Late Peter Seltzer, Landscape Architect Who Made Place Center of Hospitality for Half a Century

By George McCue

AT the end of a long lane off Leffingwell avenue, in an out-of-the-way part of Kirkwood, stands a house that for many people in this area teems with old and fond associations. It was, until his death some weeks ago, the showplace abode of Peter Seltzer, widely known landscape architect and a man prodigious in his hospitality and his friendships.

There, for a full half-century, Seltzer maintained practically uninterrupted open house. He also collected minor art objects — sculptures, wrought iron, antique glass and tiles—Old World bibelots that he purchased on annual trips abroad for re-sale to his clients but often, at the very moment of closing the sale, found he couldn't bear to part with.

Now these are being sold to settle the estate, and Seltzer's once immaculate garden has fallen sadly into ruin. It is A. Ziern, an antiques dealer, who is presiding at the last open sessions to be held there. Visitors looking over the items include many who used to frequent the place as Seltzer's guests, and they have been greeting one another on the familiar premises and nostalgically recalling their extraordinary past.

Seltzer called his place Studio Gardens. In the year-end holiday season, people would be dropping by in a fairly steady stream, disposing themselves about a living room crowded with items of museum quality. The grounds were a regular stop on spring garden tours. In this setting, installed so that the stroller would come upon them by surprise, were sculptured figures—St. Francis of Assisi, Mary and the Christ Child, fawns, birds, semi-abstractions—in bronze, marble, lead, limestone, iron and terra cotta.

In all seasons, it was an rendezvous for chatty, congenial gatherings — for garden clubs, artists' groups, literary societies, women's circles and for visitors of no special affiliation who assembled for animated talk, and for tea and cakes from Seltzer's apparently bottomless supply.

★ ★ ★

IT sometimes occurred to participants in these affairs that they might be witnessing a St. Louis revival of the salon. Seltzer's guest book is abundantly sprinkled with names to be found in the Social Register, on college faculty rosters and from the ranks of those who paint, write and practice other creative arts. However, the atmosphere was not fashionable, not purposefully intellectual and not Bohemian. It did have sophistication, but only in the sense of being simple, natural and reflecting its owner's excellent taste.

To his innumerable friends, which means practically anyone who ever passed through the iron-grilled entrance way, it was just Peter Seltzer's house.

The house is a modest, blue-gabled brick bungalow so inconspicuously located that the casual passerby is unlikely to notice it at all. Seltzer, likewise, was unimposing at first glance. He was a rather small man, bald and mild-mannered. His habitual shyness turned to stage fright if he became the focus of attention. Once, starting to address a women's group about gardens, a subject with which he was eminently familiar, he had an attack of the shakes, got his notes mixed up and finally sat down, saying, "I'm sorry, ladies, I can't go on."

Seltzer built his house, largely with his own hands, on a site that had little to recommend it for a home, let alone a salon. The grounds, adjoining Woodlawn Station, a Missouri Pacific commuter stop just east of the Kirkwood station, were a barren cinder patch. The tract was a long, narrow wedge between the railroad's heavily traveled main line and its converging branch line from Carondelet.

★ ★ ★

VISITORS saw no evidence of its cindery past. They found the house in a pleasant glade and surrounded by an inviting concourse of brick terraces and walks. Selzer had transformed the blank, forbidding space into a retreat as sequestered from its surroundings as a little private world. He worked the same kind of magic on grounds scattered all over the St. Louis area. He laid out intimate terraces complementing town houses, far-flung projects on country estates, low-budget embellishments to suburban back yards. In all, his effects not only were visually satisfying, but seemed to reach, with a sense of balm and uplift, into the very soul.

Seltzer was an instinctive gardener. He had no professional training and, in fact, practically no formal education. He had to employ a draftsman to translate his rough sketches and ideas into working drawings. He rattled around aimlessly until he was about 40 years old before either of his special talents, creating gardens and developing strong friendships, came into prominence.

He grew up in Kansas, the fourth of 10 children of a farmer whom Seltzer referred to as a stern and righteous man. Once the elder Seltzer brought home from a friend's funeral the five surviving children, whom he casually added to his own household.

Young Peter wasn't much interested in school, and at 12 he ran away from home in rebellion at having to dip sheep. He went to live with his Sunday school teacher, who made no issue of weekday school, and never rejoined his family.

★ ★ ★

WHEN he was about 20, Selzer journeyed to St. Louis with a letter of introduction to Mr. and Mrs. Lucian R. Blackmer, parents of L. Guy Blackmer who is now on the City Art Museum board of control. He worked first for a wholesale millinery house, later as promotion man for a candy company. He eloped with Adelaide Niedringhaus, daughter of F. G. Niedringhaus, one of the founders of Granite City, Ill. One of their children died in infancy, and Mrs. Seltzer died when their second child, Addison, was two years old.

It was soon after this that Seltzer found and acquired the Kirkwood tract that was to give him his start as a landscape artist. At that time, there was a shabby house on it, and in his loneliness he put in all his spare time painting and fixing it. When it was nearly ready for occupancy, it caught fire, apparently from spontaneous combustion of paint-soaked rags, and burned to the ground.

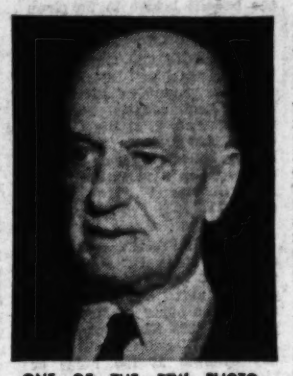

ONE OF THE FEW PHOTOGRAPHS EVER TAKEN OF THE LATE PETER SELTZER. THE LANDSCAPE ARCHITECT DIED RECENTLY AT THE AGE OF 87.

Seltzer went right ahead on a new house, using day labor, the aid of friends and his own hands, and it soon became the community curiosity. He did what was then novel if not an unheard-of thing—he built his house of used and broken brick. Not only that, but he told his bricklayers that he wanted irregular courses, with the broken ends of bricks boldly exposed. Word got around that he was crazy. At a time when taste in bricked surfaces ran to those that were sheer and knife-edged, Seltzer came up with the idea of textured walls.

★ ★ ★

AFTER he moved into the home in 1901, Seltzer busied himself laying out a terrace on one side of the house. It kept growing, and gradually swung around to another side. It overflowed a small slope and sprouted walks extending out through flower gardens that came into being in a spontaneous sort of way.

Since he had to do all this on a shoestring, Seltzer often resorted to such improvisation as using old freight elevator gates, bought from a junk yard, in lieu of iron fencing.

Seltzer's friends, looking over his shoulder and often lending a hand, became increasingly impressed. One day, a group insisted that he quit his candy-promoting job and make a career of landscaping. When he sorrowfully demurred that he loved gardening but had no professional training for it, the delegation really went to work on him. There is reason to believe that these friends loaned or gave him some working capital. Anyway, he soon set off for a tour of Old World Gardens, and, on his return, found a commission or two waiting. After that, he usually had more work than he could handle.

He brought back as stock in trade several crates of sculptures, marble well-heads, ornamental tiles, gargoyles and panels that he put on display in his own garden and transplanted as he sold them. On one visit, a guest might see a fountain in a setting of antique tiles, apparently installed for the ages, and later find the spot blank or an entirely different set of fixtures in place.

★ ★ ★

BUT sometimes he could be difficult. Once a woman came from Kansas City especially to buy from his collection. Rapturously exploring his garden, and without even asking prices, she made a list of items she wanted—a fountain basin, a Pompeian iron table with tile top and numerous other major pieces. Seltzer looked over the list and shook his head.

"I can't sell that basin," he said, "because I want it to stay here. And I can't let that table go just now; it's the only one I have." He found some reason for wanting to keep nearly everything on the list. His exasperated caller insisted on leaving the order in case he changed his mind, but he never filled it.

Anybody, client or not, was welcome to make use of his place, and it gradually took on a public character. Often a friend would ask permission to bring over a party of eight, 12 or 20, for supper in the garden. They would take their own food, but Seltzer would pass out mint juleps from his own pantry as the guests arrived.

This monumental hospitality cost him dearly, and once he made a stab at selling refreshments on a voluntary pay basis. The idea of accepting money for his tea and cakes, however, embarrassed him so deeply that he would retreat to an upstairs room when it came time to collect, and he soon dropped it.

Seltzer's most ambitious landscaping project was at the estate of Mr. and Mrs. Harry B. Mathews Jr., on a high bluff at Alton. There, he found that a terrace was indicated at a point where the bluff took a steep drop, leaving one side of his visualized lounging area projecting into empty space. He worked out an ingenious underpinning that let the terrace extend out solidly, and just where he wanted it. He also landscaped the Mathews' town house at 23 Westmoreland place.

★ ★ ★

OTHER Seltzer gardens and terraces are at the homes of Mr. and Mrs. Charles M. Day, 444 West Big Bend road, Kirkwood; Mr. and Mrs. Meredith C. Jones, 6419 Ellenwood avenue, Clayton; Mr. and Mrs. Warren T. Chandler, 6357 Ellenwood, and, along Fordyce Lane in Ladue, the homes of the late Mrs. George Mepham, now owned by Mr. and Mrs. James H. Grove, at No. 7; Mr. and Mrs. Archie Lee, No. 8, and Mr. and Mrs. A. Wessel Shapleigh, No. 23.

Seltzer always emphasized that gardens are not just for the rich, and that his big projects were simply elaborations of inexpensive basic ideas. He especially liked to design an intimate garden that was part of a family's living arrangement. In several of these, he worked out special plantings of white lilies and of tulips and roses in pale tints that showed up well at night.

Seltzer was 87 years old when he died peacefully in his sleep. His own once immaculate garden, which in the last year could not be adequately maintained, is overgrown and damaged. Rocks thrown over the fence have broken a couple of urns and cracked some of the sculptures. A fine terra cotta planter was smashed when high winds blew over a gate post. But it is a lovely place still, and even in mid-winter the casual visitor finds himself falling under its spell.

Fix It Yourself

By Hubbard Cobb

Load Bearing Partitions.

WHEN a woman gets tired of rearranging furniture she's very likely to get bit by the "Let's-get-rid-of-that - wall-and-make-these - into-one-big-room" bug.

This can be very rough on husbands, especially if the wall she wants to get rid of is a load bearing partition.

A load bearing partition is one that does more than just divide up the rooms—it also helps to hold up the house and if you rip it out and don't put anything back in its place, something can and often does happen.

One of the simplest substitutes for a load bearing partition is a heavy girder supported at each end by a sizable post. The girder is, or at least should be, rigid and strong enough so that it does not require any supports except at each end.

Wood or steel can be used for this purpose. Steel is usually the best because a smaller unit can be used. Wood girders must be a good deal heavier than the steel but many prefer to use them especially if they can pick up a hand hewn beam which can be left exposed.

Another way to get around this problem of what's going to hold up the house is to build sort of skeleton partitions either completely across the opening or perhaps only a few feet out on each side.

These can consist of cabinets or bookcases three or four feet in height with finished ceiling. Some people have made this studding into a trellis and have run vines up them. Others have put in shelves and used them for knick-knacks.

Regardless of what they are used for, they are also holding up the house which is what we wanted in the first place.

OFF THE RECORD

By Ed Reed

"IT'S A RESTAURANT GUIDE, HONEY—HOW MUCH MORE PRACTICAL AFTER WE'RE MARRIED THAN RECIPE BOOKS . . ."

Contract Bridge

By Ely Culbertson

SOUTH'S bidding effort to discourage a certain lead in the following hand had two bad results: it made him the declarer, when his partner might have had a laydown at the same contract; and it gave South the opportunity to handle the play badly.

South, dealer.
North-South vulnerable.

	♠1054 ♥984 ♦K973 ♣K62	
♠J93 ♥QJ1075 ♦Q64 ♣109	WEST NORTH EAST SOUTH	♠862 ♥32 ♦1052 ♣AQJ83
	♠AKQ7 ♥AK6 ♦AJ8 ♣754	

South	West	North	East
1♣(1)	Pass	1♦	Pass
3N.-T.	Pass	Pass	Pass

After the hand was over, South said he had opened with one club to discourage that lead against the no-trump contract which he felt should be reached. Actually, if South had opened with (say) one diamond, North might well have become the declarer at three no-trump, and a club opening up to the king would have given him the ninth trick.

As it was, South was fortunate that West's natural opening was a heart. South won, cashed his top spades, and had some more good fortune in dropping the jack. When he cashed the fourth spade, discarding a heart from dummy, East signaled vigorously with the club eight—which should have given South plenty of warning. Ignoring this, however, South risked everything on the diamond finesse, cashing the king, then leading to his own jack. When this finesse failed West's prompt club shift defeated the contract.

South's method of handling the diamond suit was not to be commended. Surely it was worth something to try to keep the danger hand, West, off lead, and so the right play was the diamond jack through West, or even the eight-spot, ducked in dummy, if West did not force the king. As a matter of fact, West probably would not have covered the diamond jack, because for all he could tell, South might be fishing for just that cover—perhaps having the A-J-10 in his hand.

See the Beautiful C.B.S. Columbia television sets on sale now
MIZERANY APPL.
3849 S. Broadway 6279 Natural Bridge
100 N. Kirkwood Road

SAVE ON BUNK BEDS AND YOUTH BEDS
BUY THE BEST FOR LESS!
2-piece Lullabye — 87.50
2-piece Krell — 83.80
15.98 Play Pen — 11.98
Store-wide sale on all cribs—no seconds or factory rejects—first class name brands only. 10-piece set, mattress, mattress cover, bi-chair pad, crib bumper, and 6 bibs at $15.95 super savings
Will Call or Budget Plan
OPEN MON., THURS., FRI. 'TIL 9 P.M.
PFISTER'S JUVENILE DEPT. STORE
5741 Delmar (at Goodfellow) CA. 7140
Free Delivery

REFRIGERATION SERVICE
GIBSON
IMMEDIATE SERVICE
We have a man in your neighborhood
CITY REFRIGERATION CO
4739 McPHERSON FO 2200

HAIR-WARTS-MOLES
REMOVED PERMANENTLY
By Electrolysis ● Best Medical References
Consultation Without Charge
17 Years Experience
Esther L. Fox
Electrologist CH. 6213
Suite 818 Arcade Bldg., 8th and Olive

BIEDERMANS JEWELRY DEPARTMENT
"2 FOR 1" Sale!
ANY 2 WATCHES
Actually a $69 Value
Yes! You get 2 watches for the price of one. Limited quantity of styles to choose from . . . every watch complete with matching expansion band! Every watch fully jeweled! Every watch a nationally advertised make! Yes, and every watch with magnificent ruby and diamond-like dials.
YOU GET BOTH!
$29
$1 PER WEEK
Ruby and Diamond-Like Dials!
Matching Expansion Band
YOU MAY BUY EITHER 2 MEN'S OR 2 LADIES' WATCHES AT THE SAME PRICE
Biedermans JEWELRY DEPARTMENT
OPEN EVERY NIGHT 'TIL 9
EIGHTH AND FRANKLIN

Social Activities

Brides-elect Plan Spring Weddings

THE wedding of Miss Julia Lenoir Price, daughter of Mr. and Mrs. Holton Randolph Price, 48 Godwin lane, Ladue, to Jeremy Thurston Johnstone is scheduled for 5:30 o'clock the afternoon of March 27 at Ladue Chapel. The Rev. Dr. W. Davidson McDowell will perform the service, after which there will be a reception at Bellerive Country Club.

Miss Sally Lee Price, a debutante of last season, will be her sister's maid of honor, serving with the prospective bridegroom's sister, Miss Suzan Beard, a sophomore at Vassar College; Miss Annette Gardner and Mrs. Philip Richard von Stade (Marjorie Mueller), Charlottesville, Va., bridesmaids. Mrs. von Stade, in whose wedding Miss Price served as bridesmaid in September, 1950, will be accompanied to St. Louis by her husband, arriving here the week before the wedding. They will be guests of her parents, Dr. and Mrs. Robert Mueller, 512 Purdue avenue, University City. Miss Beard will be here March 25.

Son of Mr. and Mrs. Vanderburgh Johnstone, Santa Barbara, Calif., the prospective bridegroom, a student at Stanford University, Palo Alto, Calif., has asked William A. Slater III, Santa Barbara, to serve as best man. The usher corps will include Edwin Welch Jr., also of Santa Barbara; Andrew P. Ireland, Cincinnati; William Fenn, who will be accompanied here by his wife from their home in New Haven, Conn., and Alec Gallup, Princeton, N.J.

Leaving here Feb. 20, Miss Price will go to Santa Barbara to visit her fiance and his parents for about 10 days. Upon return, numerous parties will be given in her honor, the dates to be announced later.

★ ★ ★

FRIDAY, APRIL 24, is the date chosen by Miss Barbara McAfee, daughter of Mr. and Mrs. James Wesley McAfee, for her marriage to Randolph Churchill Wohltman Jr. The ceremony, at 5:30 o'clock in the afternoon at the Church of St. Michael and St. George, will be performed by the Rev. Dr. J. Francis Sant. Mr. and Mrs. McAfee, whose home is at 29 Foreway drive, St. Louis Country Club grounds, will give the reception at the Log Cabin Club.

Mrs. Hugh Scott Jr., formerly Miss Alice McAfee, is to be her sister's only attendant and Hugh Scott III, who will then be four years old, is to carry the ring. Mr. Wohltman, son of Mr. and Mrs. Randolph C. Wohltman, 536 Overhills drive, University City, will decide on his best man and ushers in a few days.

Probably the first pre-wedding party in honor of Miss McAfee will be given by Mrs. Gilman Perkins, the former Miss Rebecca Duane Mastin. Mrs. Perkins, who lives in Rochester, N.Y., arrived Sunday to visit her parents, Dr. and Mrs. Edward Vernon Mastin, 40 Portland place, while her husband is away on a trip. He will join her here late next week and accompany her home.

The Mastins' son and daughter-in-law, Mr. and Mrs. Charles O'Fallon Mastin and their two young daughters, who have been living in Wilmington, Del., have been transferred to Salisbury, Md., and will move to their new home April 1.

★ ★ ★

Wives of Glen Echo Country Club members and their guests will have luncheon next Thursday at 12:30 o'clock at the club, and afterward will hear Mrs. John H. Jordan review two popular current plays, "The Four Poster" and "Mrs. McThing."

MRS. PHILIP RICHARD VON STADE . . . TO BE BRIDESMAID.

March Wedding For Miss Ackert, Robert L. Zell

MISS MARY VIRGINIA ACKERT and Robert Louis Zell, whose engagement was announced recently, have chosen March 27 as the date of their wedding. The ceremony will be performed at 8:30 o'clock by the Rev. Dr. William B. Lampe in the chapel of West Presbyterian Church. Later Miss Ackert's parents, Mr. and Mrs. Harold C. Ackert, 7460 Amherst avenue, University City, will give a reception at Le Chateau.

Miss Ann Ackert will be her sister's maid of honor and bridesmaids will be Mrs. Alan Holtz, Miss Marian Ackerman and Mrs. Wilbur R. Lindner of Indianapolis. Flower girl will be Patricia Zell, niece of the prospective bridegroom.

Mr. Zell is the son of Mr. and Mrs. Clifford F. Zell, 10010 Conway road, Ladue. His brother, Clifford F. Zell Jr., will serve as best man. Ushers will be Arthur Strathman, Gayle Lichtenstein, John Tebbetts, cousin of the bridegroom-elect, and Roger Brentlinger, Indianapolis.

Parties for the engaged couple will be announced later.

★ ★ ★

Miss Ramsey Engaged To John H. Powell; Wedding Next May

ANNOUNCEMENT was made Jan. 17 at a luncheon at the home of Mr. and Mrs. Silas Gilmore Ramsey, 7106 Westmoreland avenue, University City, of the engagement of the Ramseys' daughter, Miss Rosemary Ramsey, to John H. Powell. About 35 friends and relatives were guests. The wedding will take place early in May.

Miss Ramsey was graduated from Washington University School of Law. Now a practicing lawyer, she was an assistant district attorney from 1943 through 1947 under Henry C. Blanton. Her sorority is Gamma Phi Beta.

Mr. Powell is the son of Mr. and Mrs. Harold A. Powell, 315 Plant avenue, Webster Groves. He is an alumnus of Westminster College, Fulton, Mo., and a member of Beta Theta Pi fraternity. In World War II he served with the Army in Europe.

★ ★ ★

MR. AND MRS. Richard J. Payne Jr. (Harriet Rodewald) 7122 Pershing avenue, University City, will be host and hostess at a cocktail party Valentine's day, Feb. 14, in honor of Mr. and Mrs. Harman I. Mosely (Sheila Shelp Graham), whose marriage July 26 was announced recently. The party will be held from 4 to 6 o'clock in the afternoon.

Greene-Hilland Wedding Feb. 4

INVITATIONS were sent today by Mr. and Mrs. Arthur Jonathan Hilland of Bethesda, Md., for the marriage of their daughter, Miss Janice Rossing Hilland, to Lt. James Sheldon Greene, son of Mr. and Mrs. George Davidson Greene, 7612 Westmoreland avenue, Clayton. The ceremony will take place next Wednesday afternoon at 4:30 o'clock at Christ Lutheran Church, Bethesda, and the subsequent reception will be given at Bethesda Women's Club.

The bride-elect will be graduated in June from Stephens College. Lt. Greene is an alumnus of the University of Missouri. He is the brother of Miss Ellen and Miss Elizabeth Greene. Stationed at Fort Sill, Okla., he will go to Camp Stoneman, Calif., at the end of next month. Mr. and Mrs. Greene will go to Bethesda for the wedding.

★ ★ ★

ST. LOUIS GIRLS attending Georgetown Visitation Junior College, Washington, have varied plans for the four-day mid-semester vacation which started yesterday. Miss Nesta O'Mara, daughter of Mr. and Mrs. Anthony J. O'Mara, 7230 Henderson drive, Normandy; Miss Lane Kennedy, whose parents are the Francis H. Kennedys, 1269 Arch terrace, and Miss Jeannette English, daughter of Mrs. Thomas J. English, Cedar Hill, Mo., will be guests of a classmate, Miss Ann Casey of Scranton, Pa. Miss Zoe Lindeman, daughter of Dr. Carl H. Lindeman, 7101 Westmoreland avenue, University City, will visit Miss Harriett McGovern of South Orange, N.J., and Miss Audrey Fredrick, daughter of Mrs. Benjamin J. Fredrick, 7337 Princeton avenue, University City, will accompany a group of classmates to New York.

Mr. and Mrs. O'Mara's elder daughter, Miss Charlotte O'Mara, Miss Ann Horan and Miss Peggy McGee of Kansas City, have been visiting in New York since the inauguration festivities which they attended. They are expected home early next week.

Panhellenic

GAMMA PHI BETA alumnae have arranged a benefit bridge party to be given tomorrow afternoon at First Congregational Church, 6801 Wydown boulevard. Proceeds of the benefit will go to camps for underprivileged children which the sorority maintains at Denver and at Vancouver, British Columbia. Mrs. Wilbur F. Moore and Mrs. Victor Doder, co-chairmen, have on their committee Mrs. Darrell D. Wiles, Mrs. G. Strong Coburn and Mrs. Bernard Merrick. Gamma Phi Beta cook books will be table prizes. The Mothers' Clubs of chapters at Washington and Missouri Universities will attend.

Patronesses will be Mrs. Chester W. Kotsrean, Mrs. Walter A. Kamp, Mrs. Homer V. Howes, Mrs. H. Kurt Vahle, Mrs. Vernon Piper, Mrs. Wallace Tutle, Mrs. James Myles, Mrs. Robert McCormick, Mrs. C. Warren Schokmiller, Mrs. Harold W. Neusitz and Mrs. Robert L. Broderick.

★ ★ ★

The St. Louis Panhellenic Association will meet Monday afternoon in the Phi Mu rooms at Washington University. Mrs. Walter Strehlman and Mrs. A. A. Konvicka will be hostesses. Members will have lunch at the student center on the campus before the meeting. Mrs. Kenneth Campbell of Alpha Sigma Alpha will present new association by-laws and constitution to be voted upon. Sororities will report on ticket sales for the benefit bridge to be given March 28.

★ ★ ★

Alumnae of Chi Omega and their escorts will attend the sorority's annual dinner with bridge and canasta Saturday evening, Feb. 7, at the College Club, 5428 Delmar boulevard. Dining and card rooms will be decorated in a valentine motif. Mrs. Charles W. McAlpin is chairman.

★ ★ ★

FOUR DISTRICT GROUPS of Delta Delta Delta alumnae will meet next week: Monday evening, north St. Louis alumnae at the home of Mrs. John Montrey, 4604 Kingsbury court; Kirkwood-Glendale group Tuesday evening at the home of Mrs. T. W. Edwards, 112 Mitchell place, Kirkwood; Webster Groves - Brentwood group Thursday evening at the home of Mrs. William L. Sullivan, 210 Old Orchard road; central group, Thursday at 7:30 p.m. at the home of Miss Mary Inez Mann, 6825 Pershing avenue.

★ ★ ★

A dessert bridge will be given for members of Beta Theta Pi Mothers' Club in the fraternity house at Washington University Thursday afternoon.

★ ★ ★

Zeta Beta Tau Mothers' Club will entertain representatives of all fraternity and sorority Mothers' Clubs of Washington University at a reciprocal tea Tuesday afternoon at the chapter house, 7020 Forsyth boulevard. Rabbi Robert P. Jacobs, director of the Hillel Foundation, will speak.

★ ★ ★

Phi Mu alumnae chapter meeting will be Tuesday at 7 p.m. at the home of Mrs. Roy Schoening, 4229 Flora place. Miss June Walsh, one of two Missouri students to win Ford Foundation Fellowships, will talk on "Aviation and Education." There will be election of officers and a delegate for the district convention of the sorority to be held in Tulsa, Okla., in June.

Women's Clubs

Special Programs Are Planned by Music Groups

By Fay Profilet

"OPPORTUNITIES FOR YOUTH," a program sponsored annually by the Musical Research Club, will be presented Tuesday at 1:30 p.m. in the music hall of Scruggs-Vandervoort-Barney. Mrs. Oscar P. Brauner, president, will preside.

The program, under the direction of Mrs. Mildred Reifeiss Hass, is for the purpose of giving students who have demonstrated outstanding ability the opportunity of being heard in public.

The following will appear: Miss Hazel Bunge, pianist, daughter of Mr. and Mrs. Walter C. Bunge, Washington, Mo.; Miss Janet Beiter, soprano, daughter of Mr. and Mrs. Walter Beiter; Miss June Welkener, violinist, whose parents are Mr. and Mrs. Charles Welkener; Miss Ruth Reithmuth, mezzo-soprano, daughter of Mrs. Beatrice Reithmuth, and David Lewin, pianist, son of Mr. and Mrs. Abe Lewin.

Accompanists will be Miss Marcia Carolyn Pliti, Miss Marileen Scott and Mrs. H. P. Stellwagen.

★ ★ ★

THETA CHAPTER of Mu Phi Epsilon, national music sorority, will feature organists of the group at a meeting Monday at 8 p.m. in the chapel of Webster Groves Presbyterian Church. Mrs. S. B. Alvis is program chairman.

Mrs. Arthur Rebson, Mrs. Roy Clukies and Mrs. W. E. Buck Jr., will play organ selections and Mrs. E. M. Galloway and Mrs. V. L. Border, sopranos, will sing solos from the Mass in B-Minor, by Bach.

GEORGE LEONARD SHULTZ, portrait painter will speak at a general meeting of the Monday Club of Webster Groves Monday at 2 p.m. at the clubhouse, 37 Maple avenue, Webster Groves. His subject will be "Mysticism of Life." Mr. Shultz, whose home is in Webster Groves, has his paintings in art museums and homes in many states. He was commissioned by the American Legion to paint its official portrait of former President Truman. Mrs. Hubert C. Hahn, chairman of the education and current topics section, will introduce the speaker. Mrs. Thomas McLee Fariss, club president, will preside.

★ ★ ★

THE BOARD of directors of the St. Louis College Club will meet at the clubhouse, 5428 Delmar boulevard, Tuesday at 10:30 a.m. with the president, Mrs. Paul F. Plummer, presiding. After a sandwich luncheon at 12:30 p.m., the annual party marking the anniversary of the purchasing of the clubhouse, postponed from Jan. 20, will be given. Mrs. Elizabeth Owens, librarian for Union Electric Co., will speak on "Value of Special Libraries in Business." She will be presented by Mrs. Robert Terry, head of the international relations group. At 2 p.m. there will be a special business meeting at which time a member of the scholarships awards committee will be chosen.

—Howard Earl Day Photograph.

MRS. NORRIE PASSINO . . . GENERAL CHAIRMAN FOR BENEFIT PARTY.

THE THREE GROUPS of St. Louis Chapter of Hadassah will meet Monday for luncheon at 12:30 p.m., when admission will be the contents of Jewish National Fund "blue boxes" or purchase of tree certificates for Israel. Meetings will be held as follows: Clayton group, Tpheris Israel Congregation, 6912 Delmar boulevard, and Metropolitan and University City groups, Temple Shaare Emeth, 6350 Delmar boulevard. "Boatloads of Fashion" will be presented by Hadassah models, with Mrs. Elliott Wallach as commentator for the Clayton group, and a color motion picture, "Those We Remember," for the other groups.

★ ★ ★

The Tuesday Literary Club will discuss "Influential Personalities," at a meeting Tuesday at the Artists' Guild at 2 p.m. The president, Mrs. Roy C. Atwater, will conduct the business meeting and Mrs. H. R. Goodman and Mrs. John Wermueth will serve tea after the program. Mrs. Charles Probst, will speak on J. Edgar Hoover and Bernard Baruch and Mrs. Leslie Gardner will discuss the lives of D. Kistley Mathes, professor of geology at Harvard University, and Carl Sandburg.

★ ★ ★

Mrs. John F. Maloney, 7468 Warner avenue, Richmond Heights, will be hostess to the Carpe Diem Literary Club Monday for luncheon at 1 p.m. The program, in charge of Mrs. Charles M. Faust, will be on "Jungle Journey to the World's Highest Waterfall."

★ ★ ★

Mrs. George Noble Bishop, 6344 Wydown boulevard, will be hostess to Uandi Literary Club Thursday at 1 p.m. at her home. Mrs. Myron M. Medsker will be co-hostess. After the business meeting at which the president, Mrs. Charles D. Long, will preside, Mrs. Robert Thoman and Mrs. Alex J. Ketler will read papers on France.

Twelve students at Epworth School for Girls will present an original skit, "A Day at Epworth School," at the February meeting of the board of managers of the school to be held next Monday in the Mothercraft room of St. John's Methodist Church at 11 a.m. Mrs. Scott R. DeKins, board president, will preside. The skit was written by Miss Elva Lee Perry, director of the school.

★ ★ ★

The annual card party given by Salon 17, 8 et 40, will take place tonight at 8 o'clock at the Queen's Daughters Home, 3730 Lindell boulevard. Proceeds will be used for juveniles for the care and prevention of tuberculosis. Mrs. Leo Sanders is chairman for the party.

★ ★ ★

The Altrusa Club of St. Louis will present Mrs. John F. Lilly in a program titled "America Speaks," next Monday at 7 p.m. in the auditorium of Stix, Baer and Fuller. Proceeds will go to the club's charity fund. The public may attend.

Mrs. Passino Heads Committeee for Benefit Party

MRS. NORRIE PASSINO will serve as general chairman for the second annual festival and card party to be given for the benefit of the Carmelite Monastery, 9150 Clayton road, Saturday afternoon, Feb. 7, at Hotel Jefferson. The party, which more than 1000 guests are expected to attend, will be sponsored by two groups, Friends of Carmel and the Third Order of Our Lady of Mount Carmel. Mrs. Gladys LeBow is co-chairman for the affair.

The Gold, Ivory and Crystal rooms and the mezzanine of the hotel have been reserved for the afternoon. Booths for the sale of home-made cookies, candy and bread, white elephant gifts and a cherry tree booth, where surprise packages will be sold, will open at noon. The card party is scheduled to start an hour later. As guests gather for the affair, strolling musicians will play.

A large group of women will serve as sponsors under the chairmanship of Mrs. Eugene A. Erker. Mrs. Bernard Concannon heads the hostess committee; Mrs. Charles Vatterott is chairman of the reception committee, and Miss Margaret Shelley, the ticket committee. Other chairmen include Mrs. John J. Brown, Mrs. John Murphy, Mrs. Elsie Steinke, Miss Vera Dueker and Mrs. J. F. Hughes.

CITY ART MUSEUM
FOREST PARK
DEMONSTRATION of "FINGER PAINTING"
by ANNA DUNSER
Tomorrow at 2:30 P.M.
Famous Paintings Calendar for 1953 on Sale at the Museum—$1.25

N. PERLON
VAUGHN MONROE
STAR OF "CAMEL CARAVAN" AND HIS ORCHESTRA
TONIGHT ONLY
Admission Tonight $2.00 Per Person Including Tax
Dancing 9:00 P.M. Till 1:00 A.M.
Featuring his ORCHESTRA VOCALISTS ENTERTAINERS
CASA-LOMA BALLROOM
CHEROKEE AND IOWA
DANCING NIGHTLY, EXCEPT MONDAY—CONTINUOUS SUNDAY, 3 'TIL 12:30

Amusements

Kiel Auditorium 5 Monday Evgs. at 8:30
BURTON HOLMES TRAVELOGUES
5 NEW Thrillingly Beautiful Films in Natural Color
Narrations by THAYER SOULE—ROBERT HALLETT—GEORGE PERKINS
Feb. 16—"The Mediterranean"
Feb. 23—"Story of the Travelogues" and "NEW ZEALAND"
Mar. 2—"Germany"
Mar. 9—"Canada Journey"
Mar. 16—"Spain"
SEASON TICKETS NOW ON SALE
Ticket Office Aeolian Co., 1004 Olive
Entire Series: $7.20, $6.20, $5.25 Incl. Tax

Amusements

AMERICAN NOW IN 7TH BIG YEAR
3 LAST TIMES | Tonight & Tomorrow at 8:30
Mat. Tomorrow, 2:30—1.22 - 1.83 - 2.44-2.83-3.44
PRE-NEW YORK ENGAGEMENT
"Charming, consistently amusing." —Post-Dispatch
"Fetching comedy of youth." —Globe-Democrat
Josephine
A WONDERFUL NEW COMEDY by SALLY BENSON

Photoplays

EMPRESS PLAYHOUSE OLIVE AT GRAND
STAGE PLAYS IN PERSON
TONIGHT AT 8:30
By Special Arrangement
JOHN CARRADINE in TOBACCO ROAD
THE MOST TALKED OF PLAY IN THEATRICAL HISTORY!
STARTING TUESDAY AT 8:30 IN PERSON
VERONICA LAKE
IN THE GAY, SAUCY COMEDY
"PERSONAL APPEARANCE"
BOX OFFICE OPEN 9:30 A.M. to 9:30 P.M.
PHONE OLIVE 3500
NIGHTS—Orch. $2.50, Balc. $1.50 and 80c
THURS. and SUN. MATS.: $1.50, 75c, 50c
AMPLE PARKING SPACE

Photoplays

—Opera House, Kiel Auditorium—
TOMORROW, 8:40 P.M.
SUNDAY, 3:30 P.M.
ST. LOUIS SYMPHONY ORCHESTRA Vladimir Golschmann
Brazilian Maestro as Guest Conductor
ELEAZAR DE CARVALHO
ORCHESTRAL PROGRAM: Symphony No. 1, Mozart; Symphony No. 8, Beethoven; "Brasiliana," Saito, Guarnieri; "El Amor Brujo," Falla; "Iberia," Albeniz.
SEATS NOW SELLING—Aeolian, 1004 Olive, and Kiel Auditorium, $1 to $3.

SPORTS
THIS IS THE BIG SHOW!
MARCH 7-15 Kiel Auditorium
The Original
ST. LOUIS SPORTS, TRAVEL and BOAT SHOW
Now in its 11th great year
KIEL AUDITORIUM
Nine Big Days
March 7 Through 15

GRAND the ONLY BURLESQUE STAGE SHOW IN ST. LOUIS 2½ HOURS
6th & Market
MIDNITE SHOW EVERY SATURDAY
• ALL NEW SHOW EVERY THURSDAY •
MARION RUSSELL THE BELLE of the South
LA VODIS, "The Wildcat of Burlesk"
Billy AINSLEY • Frank SILK
CONTINUOUS SHOWS NEXT WEEK

Photoplays

WORLD ST. CHARLES NEAR SIXTH
Doors Open 10:30 a.m. 80c Until 1 p.m.
SENSATIONAL ST. LOUIS PREMIERE
4 FIRST RUN HITS! 2nd BIG WEEK
HELD OVER
"French Follies" ADULTS ONLY
featuring A NEW STAR
VAL DeVAL
10 FIRST RUN BLACKOUTS
NEW YORK HOWLED! PARIS SCREAMED! BROKE ALL RECORDS IN LONDON!
"Burlesque As You Like It." Exclusive Showing
2, 'AFRICAN FRENZY', Plus No. 3, 'HARLEM QUEENS', and LAST BUT NOT LEAST, 'ONE DAY IN A NATURE CAMP'

MOVIE TIME
AMBASSADOR
"MEET ME AT THE FAIR," at 12:14, 3:30, 6:46, 10:02; "YANKEE BUCCANEER" at 10:46, 2:02, 5:18, 8:34.
FOX
"ROAD TO BALI," at 5:16, 7:38, 10:00; "OPERATION A-BOMB," at 8:00, 7:22, 9:44.
LOEW'S STATE
"THE BAD AND THE BEAUTIFUL" at 10:30, 1:19, 4:08, 6:57, 9:47; "THE HOAXTERS" at 12:28, 3:17, 6:06, 8:56.
MISSOURI
"MISSISSIPPI GAMBLER" at 12:15, 3:34, 6:58, 10:22; "THE TURNING POINT," at 2:09, 5:33, 8:57.
ORPHEUM
"ABOVE AND BEYOND," at 11:58, 2:22, 4:49, 7:16, 9:43.
PAGEANT
"ANDROCLES AND THE LION" at 7:00, 9:00.
SHADY OAK
"THE MAGIC BOX" at 7:00, 9:00.

Used and Floor Sample
TELEVISION SETS
All Styles and Sizes
As Low as $29.95
$5.00 DOWN — $1.00 A WEEK
Open Mon., Wed., Fri., Til 10 P.M.
CONSOLIDATED HOME FURNISHING
5977 DELMAR

WE NEED 50 USED REFRIGERATORS
$100 TRADE-IN
on any 6-8 Model
Easy Budget Terms on Balance.
OPEN MON. and FRI. TILL 9 P.M.
GOODYEAR SERVICE STORE
CA. 1400 5837 DELMAR

IGA FOOD STORES
WHOLE GRAIN CORN
CONSUMER APPROVED
AT YOUR IGA FOOD STORES

PARTIES WEDDINGS RECEPTIONS
Special Prices on Liquor
Ask About Our Glassware Offer!
Call RO. 5510
PEOPLES 9-0-5
"World's Largest Package Liquor Chain"

Stone Bros. offers . . .
These DIAMOND VALUES
with
NO INTEREST OR CARRYING CHARGES

6 DIAMONDS
A gorgeous 6-diamond set. An outstanding value at this low price.
$275.00
Federal Tax Included
$4.50 A WEEK

8-DIAMOND SET
A gorgeous array of diamonds in a handsome Feature Lock mounting.
$360.00
Federal Tax Included
$6.00 A WEEK

7 DIAMONDS
Delight her with this radiant diamond beauty of 7 brilliant diamonds.
$480.00
Federal Tax Included
$8.00 A WEEK

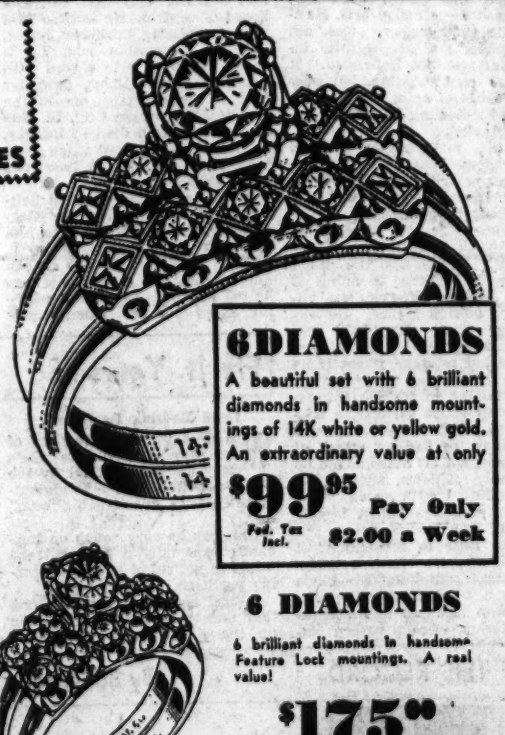

6DIAMONDS
A beautiful set with 6 brilliant diamonds in handsome mountings of 14K white or yellow gold. An extraordinary value at only
$99.95 Fed. Tax Incl.
Pay Only $2.00 a Week

6 DIAMONDS
6 brilliant diamonds in handsome Feature Lock mountings. A real value!
$175.00
Federal Tax Included
$3.00 A WEEK

ELGIN, BULOVA, HELBROS
17-JEWEL WATCHES
Nationally advertised 17-jewel watches in a variety of ladies' and men's styles —Stone Bros. prices start at
$33.75 Fed. Tax Incl.
$1.00 A WEEK

STONE BROS
Credit Jewelers
6th & LOCUST 2647 CHEROKEE Thurs., Fri., Sat. Nights
2701 N. 14th ST. Mon., Fri., Sat. Nights
Open Mon. and Thurs. Nights
ALTON, ILL., 118 W. THIRD ST. OPEN FRI. NIGHT

Hollywood SPECIAL FORMULA BREAD
BAKED WITHOUT SHORTENING NO FATS ADDED

FREE
"Hollywood Diet and Calorie Guide" with Eleanor Roy, Box 1027, Hollywood, Calif.
MARI ALDON co-starred in "TANGIER INCIDENT" an Allied Artists Picture
BAKERS OF BOND BREAD
Under Supervision by National Bakers Services, Inc.

BIG DANCE NEWS
Now you can learn to dance all popular dances for only $1.00 Per Hour
No appointment necessary . . . come in today.
810 N. SIXTH ARTHUR MURRAY N. 827 GRAND

ICE SKATING
New and Used SKATES FOR SALE
WINTER GARDEN
520 DE BALIVIERE

YOUTH, CINEMA AND CARTOON CLUBS AT THESE THEATERS
SATURDAY MATINEE AT 1:30 P.M.
LAFAYETTE — "GOLDEN GLOVES STORY"
MANCHESTER — "RUSTY LEADS THE WAY"
RIO — "TARZAN'S TRIUMPH"
SHADY OAK, "BOMBA AND THE HIDDEN CITY"
SHAW — "RAGDAD"
TOWER — "BLUES BUSTERS"
WELLSTON — "BOMBA, THE JUNGLE BOY"
EXTRA! 7 DISNEY CARTOONS
EXTRA! CARTOONS SURPRISES AND FUN!

SHOWBOAT
GOLDEN ROD PRESENTS
"LITTLE HELL'S SECRET"
8:30 P.M. Nightly ● Fast Largest St. GA. 8575
Organization Rates ● Steam Heated

FILL YOUR WANTS FROM WANT ADS

WILL ROGERS UNION & PAGE
OPEN 6:30, START 7
Free! Children Under 12 With Parents
'ASSIGNMENT—PARIS'
Dana ANDREWS ★ Marta TORENN
'CALIFORNIA CONQUEST'
Teresa WRIGHT ★ Cornel WILDE
EXTRA! ZIGGY ELMAN MUSICAL

ESQUIRE ★ VARSITY
RITZ ★ NORSIDE
OPEN 6:30—START 7:00
RED SKELTON
IN HIS GREATEST ROLE!
TOUCHING YOUR HEART
...TICKLING YOUR FUNNY BONE!
Laugh, Town Laugh! ALL NEW!
M-G-M's 'THE CLOWN'
STARRING Red SKELTON
JANE GREER
with TIM CONSIDINE
PLUS TECHNICOLOR
CARTOON REVUE
5 All-New Cartoons with Tom and Jerry and Pals
1. "Little Wise Quacker"
2. "Busy Body Bear"
3. "The Missing Mouse"
4. "Jerry and Jumbo"
5. "Tee For Two"
PLUS LATEST WORLD NEWS
CHILDREN UNDER 12 FREE WITH PARENTS
PARK FREE—Esquire, Norside, Varsity

CAPITOL 6th & Chestnut Open 10:30 A.M.
UPTOWN 4838 Delmar Open 6:30
NOW—2 BIG ADULT HITS
1st St. Louis Showing
Outlaw Women
G.I. Joe's Lured To A Geisha House
'GEISHA GIRL' SEE—
Japan's Premier Strip Tease Artist

FOX
OPENS 4:30 P.M. NOW!
Bing CROSBY ★ Bob HOPE ★ Dorothy LAMOUR
ALL NEW LAUGH RIOT! 'ROAD TO BALI' Color by TECHNICOLOR
EXTRA! 4 COLOR CARTOON FESTIVAL!
and 'OPERATION A-BOMB' in Color, Narrated by Bob CONSIDINE

AMBASSADOR
OPENS 10 A.M. NOW!
2 BRAND NEW HITS BOTH IN GLORIOUS TECHNICOLOR!
Dan DAILEY ★ Diana LYNN
'MEET ME AT THE FAIR'
Jeff CHANDLER ★ Scott BRADY
'YANKEE BUCCANEER'

MISSOURI
OPENS 12 NOON NOW!
Tyrone POWER ★ Piper LAURIE ★ Julie ADAMS
'MISSISSIPPI GAMBLER' (IN TECHNICOLOR)
William HOLDEN ★ Edmund O'BRIEN ★ Alexis SMITH
'The TURNING POINT'

ST. LOUIS
OPENS 1 P.M. NOW
40¢ 'TIL 6 P.M.
Red CAMERON 'PANHANDLE' with Cathy DOWNS
Frederick CRAWFORD 'BADMEN OF TOMBSTONE'
50¢ AFTER 6 P.M.
Children Under 12 FREE Accompanied by Parents

SHADY OAK
Shows 7 & 9 P.M. NOW!
J. Arthur RANK Presents a Magnificent TECHNICOLOR Masterpiece
Robert DONAT, 'THE MAGIC BOX'
With a Fabulous Supporting Cast including
Laurence OLIVIER ★ Glynis JOHNS ★ Lee GENN ★ Peter USTINOV
SHADY OAK—PARK FREE AT SCRUGGS EXCEPT MONDAY AND FRIDAY

PAGEANT
Shows 7 & 9 P.M. NOW!
GEORGE BERNARD SHAW'S
'ANDROCLES AND THE LION'
Jean SIMMONS ★ Victor MATURE ★ Maurice EVANS ★ Alan YOUNG

LOEW'S STATE
Now
Turner and Douglas! A new screen team is blazing!
Lana TURNER • Kirk DOUGLAS
Walter PIDGEON • Dick POWELL
in M-G-M's
THE BAD and THE BEAUTIFUL
CO-STARRING
Barry SULLIVAN • Gloria GRAHAME • Gilbert ROLAND
plus M-G-M's "THE HOAXTERS"
Narrated by 3 Great Personalities!
HAROLYN ERSKINE, HOWARD KEEL, GEORGE MURPHY, WALTER PIDGEON
BONE SCHARY, BARRY SULLIVAN, ROBERT TAYLOR, JAMES WHITMORE

LOEW'S ORPHEUM
3RD WEEK
M-G-M
ABOVE and BEYOND
Robert TAYLOR • Eleanor PARKER

SHUBERT
OPENS 4:30 NOW!
BIG HILARIOUS FUN FILLED SHOW!
RED SKELTON IN 'THE CLOWN' WITH JANE GREER
PLUS 5 LAFF-FILLED COLOR CARTOONS & NEWS

Where to dine or dance IN AND NEAR St. Louis

SAL LoPICCOLO'S
S. S. TAHITI
Cantonese Food—Tropical Drinks
OPEN FOR LUNCHEON FROM 12 NOON DAILY
Catering to Bridge Parties
OPEN SUNDAYS FOR DINNER and DANCING
7800 CLAYTON RD.
Complete American Menu . . . featuring T-Bone, Sirloin, Filet Mignon and Live Broiled Lobsters Moderately Priced
Visit Our Parakeet Bar—Now Open!
CHUCK FREEMAN'S
NOVEL-AIRES
Featuring Vocalist JOAN DAVIS
Take advantage of our limousine service. If your car is in repair, or if you just don't feel like driving—Call HI. 3160 and our chauffeured limousine will pick you up at your home and return you.
For Reservations Call Jack, HI. 3160 OPEN EVERY SUNDAY

OPENING TONIGHT
Chase Club
Miss "The Singing Rage"
Patti Page
HERBERT and SAXON
HAL McINTYRE orchestra
PHONE HACK RO 2500
CHASE HOTEL Lindell at Kingshighway

'King of the Gypsy Violin'
BELA BABAI
Playing Dinner Music in the
GOURMET ROOM
Playing from 10:30 in the
MERRY GO ROUND
In The Merry Go Round
Carmen LeFave's
MUSIC
Daily 5:30 to 7
Nightly from 8 For Dancing

NIP NELSON
RICHARD STUART and VANYA
ballroom adagio in the concert dance field
the RUBENKO BROTHERS
past masters of balance
Relax and enjoy yourself in the
Boulevard Room
HOTEL JEFFERSON
Dancing to the music of
HAL HAVIRD and his orchestra
TWO SHOWS NIGHTLY

ROLLA COUGHLIN and his TRIO
ROSE and CROWN
Dinner Music Nightly
Dancing Every Saturday Night From 9:30
Rare Wines
Cocktails
Choice Steaks
Chicken—Seafood
Prime Ribs of Beef
You and your guests will enjoy
MEDART'S
Clayton and Skinker ST. 1226

SHERATON COCKTAIL LOUNGE
JOHNNY MACK
AT THE ORGAN and HIS TRIO
PLAYING FOR
DANCING
NIGHTLY From 9:00
FOR COCKTAILS From 5:30 'til 7:00
CORONADO ROOM
Enjoy Food At Its Best!
SUPERB CUISINE
COAL HOLE
FOR DINING, OR DRINKING, IN INTIMATE SURROUNDINGS
Sheraton HOTEL
Lindell Blvd. at Spring

Ford Plaza Lounge
Featuring THAT HALF-PINT OF DYNAMITE
"Little EADIE SELBY"
Plus
★ LEE McCOLLUM Nightly at the Piano
Sparkling Entertainment Nightly
PINE at 14th ST.
Saturday Matinee 3 P.M. to 6 P.M.
NO COVER ● NO MINIMUM

NEW CLUB "88"
OUT 9TH ST. TO RT. 40, AT Y JUNCTION OF EAST ST. LOUIS, ILL.
★ ROBANA STROBE Lovely, Exotic Novelty
★ DEDE DAWN Beautiful Acrobatic Dancer
★ LEE NEVELS Comedienne, Harmonia Impersona
DANCE TO THE KEYNOTERS

"DAVEY NOSE BOLD"
NOW IN HIS
7th Sensational Week
"A MUST"
CLARIDGE LOUNGE
18th AND LOCUST

THE SHOW SPOTS OF THE EAST SIDE
JIMMIE'S GAY INN
43rd & Bunkum Rd. E. St. Louis, Ill.
THIS WEEK ONLY!
★ LOPETA ★
The Girl with the Green Hair!
★ OLGA TARRANOVA ★
Exotic Russian Princess
★ MARIE KAREN ★
Blonde & Lovely Exotic
★ BILLY FRAYE ★
Famous Comic M.C.
SHOWS NITELY EXCEPT MONDAY
JACK MATHIS' BAND Dancing, Mixed Drinks
SHAMROCK CLUB
59th & St. Clair, E. St. Louis, Ill.
SHOW OF SHOWS!!
★ TONY LENOARD ★
America's Coming Blazing Star
★ 2 beautiful EXOTICS ★
First Time in the Midwest
★ BEA CARLSON ★
★ SHIRLEY WALKER ★
Plus Acrobatic Wonder
★ JIMMY O'NEAL ★
Dancing, Mixed Drinks
OPEN 'TIL THE WEE HOURS OF THE MORN

Your Pleasure...
The DELIGHTFUL ATMOSPHERE and CONVERSATIONAL MUSIC by
Elberta McLane
AT THE ORGAN in the
Walnut Room
GATESWORTH HOTEL
UNION BLVD. Entrance to Forest Park

Lynn Martin
. . . Knows What to Do With a Song!
From 8 P. M. in Cocktail Bar
The Chantilly Room
in The Montclair
18 South Kingshighway
For reservations Call FO. 9566
Parking Entrance on Laclede
IN THE WEST END IT'S THE CHANTILLY FOR EXCELLENT LUNCHES

SEA ★ ISLE
CHINESE-AMERICAN RESTAURANT
★ Delicious CANTONESE DISHES
★ U.S. Choice Grade STEAKS
★ CHOPS ★ SEA FOODS
★ CHICKEN ★ LOBSTERS
Enjoy Your Favorite Mixed Drinks
Carry-Out Orders—LU. 0876
ON GRAND at Grandel Square
Opposite St. Louis Theatre

WILL RE-OPEN SUNDAY, FEB. 1
NOW CLOSED FOR REDECORATING
HOPPE'S
DRIVE-IN
HAMPTON AT CHIPPEWA

Dixie Land Jazz
★ Windy ★ City Six
WEDNESDAY FRIDAY SATURDAY
NO COVER NO MINIMUM
The PIN-UP ROOM
3630 OLIVE LU. 9776

ENTERTAINING IN THE
Crown Room
BOB THOMPSON
JOANNE LEWIS
ROYAL AIRES
NO COVER—NO MINIMUM
HOTEL KINGS WAY
KINGSHIGHWAY FACING FOREST PARK
Nana De La Terre, Crown Room Mgr.

FRESH LIVE Lobsters
Lobster Tails, Oysters, Pompano, Crabs, Catfish, Frog Legs, Other Seafood
Noonday Luncheon
Our 25th Year...
RUGGERI'S
2300 EDWARDS St. Louis' FR. 1900
Ample Parking

Entertaining Nightly
"GAY CROSS" and his Good Humor Six
PLENTY OF MUSIC AND SONG
Terrace

DANCING NIGHTLY
Fine Food -!- Excellent Drinks
LOU CARBONE'S
EL AVION
West of Drive-in on Manchester Road
TL. 3-2750
JIMMY WALSH AND HIS TRIO

TAKE YOUR DATE To the Beautiful
TOP HAT COCKTAIL LOUNGE
5638 Delmar—FO. 3440
In the Heart of the West End.
Featuring Nightly the Nationally Famous
BOB GOTSCH TRIO
NO MINIMUM NO COVER

TONIGHT Visit the beautiful
CHROME BAR
● MIXED DRINKS
● DE LUXE SANDWICHES
FEATURING DAVE At the Grand
5446 GRAVOIS
Dave Albright, Proprietor

HERE, NOW! BETTY WHITE
AT THE ORGAN
COCKTAIL HOUR 5-7 P.M.
Manhattans Martinis ½ Price
FOLLIES LOUNGE
TOWER GROVE & BLAINE FR. 9904

Mammy's
UNION NEAR PAGE
FROM DE DEEP SOUTH
CATFISH
w/ HUSH PUPPIES 'N COLE SLAW
DAT'S REAL EATIN'
95¢

SANSONE'S
CLOSED SUNDAYS
Frog Legs—Sea Food
Golden Fried Chicken French Fries Salad Bowl $1.50
ONEY SMITH AT THE PIANO NITELY

Tom & Country
The Great EDDIE PEABODY with the Town & Country men Trio
Congress Hotel

Chicken, Sea Food
Delicious Steaks
Italian Dishes
Homemade Ravioli
Merchants Lunch
6725 CHIPPEWA
Michelob on Draught
Highway 66 HI. 9620
Open Sun. Noon 'til 9:30 P.M.

Di Martino's famous PIZZA
PIZZA With Shrimp
Jumbo Frog Legs
Cod Fillet—Shrimp, Spaghetti, Home Made Ravioli, Veal, Cutlet Parmigiana, Tasty Steaks
Open Sunday 12 Noon - 1 A.M.
5201 SHAW PR 8608

Mike Damico's CHI-CHI Room
Glamorous
JULIE DUANE
AT THE PIANO BAR NITELY
COCKTAILS ● STEAKS ● PIZZA
Feasts Served Until 3 A.M.
4359 Olive St. Phone LU. 0138

DRINKS As You Like Them
the Air-Conditioned
HOTEL DeSOTO
TAP ROOM
11th and Locust CE. 0750

NEWEST - MOST UNUSUAL BAR in St. Louis
The Yacht Club
FLOATING ON THE RIVER
ADELBERT FOOT OF PINE ST.

MOTION PICTURE DIRECTORY
Neighborhood Theatres

APOLLO DeBALIVIERE AT WATERMAN — Starts 6:45
Susan HAYWARD ★ Robert MITCHUM — 'LUSTY MEN'
John FORSYTH ● Joan CAMDEN — 'CAPTIVE CITY'

AVALON KINGSHIGHWAY & CHIPPEWA — Open 6:30—Start 7:00
Children Under 12 FREE Accompanied by Parents
Red SKELTON ★ Jane GREER — 'THE CLOWN'
Shown at 7:35 and 9:55 P.M.
EXTRA! 5 COLOR CARTOONS

BADEN 8201 NORTH BROADWAY
Johnny Sheffield ★ Donna Martell — 'ELEPHANT STAMPEDE' John CALVERT, Ralph MORGAN 'GOLD FEVER'

BEVERLY 7740 OLIVE STREET RD. — Open 6:30—Start 6:30
★ ★ ALL-TECHNICOLOR SHOW ★ ★
Randolph SCOTT ★ Donna REED — 'HANGMAN'S KNOT' (6:50-9:50)
Sterling HAYDEN ● Rhonda FLEMING — 'THE GOLDEN HAWK'
(8:20 Only)

BREMEN 20TH AND BREMEN
Tyrone Power ★ Nancy Kelly — 'JESSE JAMES'
Preston FOSTER ★ Rita JOHNSON — 'THUNDERHEAD, SON OF FLICKA'

BRENTWOOD 3529 BRENTWOOD
Spencer TRACY ★ Gene TIERNEY — 'PLYMOUTH ADVENTURE' COLOR (8:35)
Dane CLARK ★ Tracey ROBERTS — 'FORT DEFIANCE' (Color) (7:00, 10:16)
Tomorrow Kiddie Show—Starts 1:30
John PAYNE 'EL PASO', Rocky LANE 'BLACKWELL AMBUSH', 'LUMBER JACK' CAPT. VIDEO' NO. 6

BRIDGE 4580 NATURAL BRIDGE
Errol Flynn, Olivia DeHavilland — 'DODGE CITY' Errol FLYNN
Patrice WYMORE 'ROCKY MOUNTAIN'

CINDERELLA 2735 CHEROKEE
Randolph SCOTT ★ Donna REED — 'HANGMAN'S KNOT' (Tech.)
Rhonda FLEMING ★ Sterling HAYDEN — 'GOLDEN HAWK' (Tech.)

COLUMBIA 5357 SOUTHWEST — All Color Show
Starts 6:45
John WAYNE ★ Maureen O'HARA — 'THE QUIET MAN' (on 8:10)
The Nation's Top Thrill Spectacle — 'ROSE BOWL STORY'

CONGRESS 4023 OLIVE — Extra-Five Unit Show-Extra
Dead End Kids 'FEUDIN' FOOLS' — Chas. STARRETT 'KID FROM BROKEN GUN'
Chapter 4 'KING OF THE CONGO' — Also Short & Cartoon

CREST 5800 GRAVOIS—PARK FREE — Open 6:30—Start 7:00
Children Under 12 FREE Accompanied by Parents
Robert MITCHUM ★ Susan HAYWARD — 'THE LUSTY MEN'
Edmund GWENN ★ Maureen O'SULLIVAN — 'BONZO GOES TO COLLEGE'

GEM 8040 ST. CHARLES ROAD — Open 6:00—Start 6:30
Robert MITCHUM ★ Susan HAYWARD — 'THE LUSTY MEN' (6:30-9:45)
Kirby GRANT Action Thriller — 'NORTHWEST TERRITORY' (8:30 Only)

GRANADA 4519 GRAVOIS — Park Free—4633 Gravois
Open 6:30—Start 7:00
Children Under 12 FREE Accompanied by Parents
Tyrone POWER ★ Cameron MITCHELL — 'PONY SOLDIER' (Technicolor)
Shown at 7:00 and 9:35 P.M.
Victor MATURE ★ Patricia NEAL — 'SOMETHING FOR THE BIRDS'
Shown Only at 8:35 P.M.

GRAVOIS JEFFERSON & GRAVOIS — Last Day—Start 7:00 P.M.
Children Under 12 FREE Accompanied by Parents
Robert MITCHUM ★ Susan HAYWARD — 'THE LUSTY MEN'
Edmund GWENN ★ Maureen O'SULLIVAN — 'BONZO GOES TO COLLEGE'

HI-POINTE SKINKER and CLAYTON — Open 6:30—Start 7:00
Children Under 12 FREE Accompanied by Parents
Tyrone POWER ★ Cameron MITCHELL — 'PONY SOLDIER' (Technicolor)
Shown at 7:00 and 9:35 P.M.
Victor MATURE ★ Patricia NEAL — 'SOMETHING FOR THE BIRDS'
Shown Only at 8:35 P.M.
SAT MAT. ONLY! 7 DISNEY CARTOONS

HI-WAY 3705 NORTH FLORISSANT — Starts 7:00
Ray MILLAND ★ Rita GAM — 'THE THIEF'
Gene EVANS 'PARK ROW'

IVANHOE 3339 IVANHOE — Open 6:30—Start 6:45
John WAYNE ★ Nancy OLSON — 'BIG JIM McLAIN' Tech. Spectacle Filmed In Africa, 'THE IVORY HUNTERS' (Tech.)

JANET 8900 WEST FLORISSANT
Tyrone Power ★ Henry Fonda — 'JESSE JAMES' Roddy McDOWALL — Preston Foster 'Thunderhead, Son of Flicka'

KIRKWOOD KIRKWOOD, MO. — All-Color Show
Gary COOPER ★ Phyllis THAXTER — 'SPRINGFIELD RIFLE' Gene TIERNEY, Mary CALHOUN, 'WAY OF A GAUCHO'

LA COSA 10007 ST. CHARLES ROCK RD.
Don DeFORE — 'SOUTHSIDE 1-1000' — Wild Bill ELLIOTT, 'WACO'
Children Under 12 FREE Accompanied by Parents

LAFAYETTE 2643 S. JEFFERSON — Last Day—Start 6:45
Children Under 12 FREE Accompanied by Parents
CISCO KID ★ Action and Thrills — 'GIRL FROM SAN LORENZO'
Tim HOLT, 'ROAD AGENT'
EXTRA! 3 CARTOONS

LEMAY 218 LEMAY FERRY ROAD — Ewe. ARDEN
'THREE HUSBANDS' Robert CLARK — 'MAN FROM PLANET X'

LINDELL 3811 N. GRAND AT NEBERT — Open 6:30—Start 7:00
Children Under 12 FREE Accompanied by Parents
Tyrone POWER ★ Cameron MITCHELL — 'PONY SOLDIER' (Technicolor)
Shown at 7:00 and 9:35 P.M.
Victor MATURE ★ Patricia NEAL — 'SOMETHING FOR THE BIRDS'
(Shown only at 8:35 P.M.)

LONGWOOD 9814 SOUTH BROADWAY
M. Chapman ★ C. Mitchell — 'FLIGHT TO MARS' (Color)
East Side Kids — 'GHOST CHASERS'

LYRIC SIXTH AND PINE
David WAYNE — 'WAIT TILL THE SUN SHINES NELLIE'
Ben JOHNSON 'WILD STALLION'

MANCHESTER 4347 MANCHESTER — 'Today Only—Start 7:00
Children Under 12 FREE Accompanied by Parents
Lucille BALL ★ Edgar BERGEN — 'LOOK WHO'S LAUGHING'
Judy CANOVA ★ Leif Erst — 'WAC FROM WALLA WALLA'

MAPLEWOOD 7170 MANCHESTER — Park Free—Start 6:45
Children Under 12 FREE Accompanied by Parents
Alan LADD ★ Virginia MAYO — 'IRON MISTRESS' (Technicolor)
Shown 6:45 and 9:50 P.M.
ABBOTT and COSTELLO — 'LOST IN ALASKA'
Shown Only at 8:35 P.M.

McNAIR 2389 McNAIR
Roy ROGERS ★ Dale EVANS — 'ROLL ON TEXAS MOON'; E. ALBERT 'CORP.' DOLAN GOES WOE'; Rocky LANE 'NIGHT RIDERS OF MONTANA'

MELBA GRAND, SOUTH OF GRAVOIS
Roddy McDowall ★ Preston Foster — 'MY FRIEND FLICKA'; R. MacDowall, P. Foster, 'THUNDERHEAD, SON OF FLICKA'

MELVIN 2912 CHIPPEWA
Louis Hayward ★ Patricia Medina — 'CAPTAIN PIRATE' (Tech.) Ray ROGERS 'NORTH OF THE GREAT DIVIDE' (Color)
Children Under 12 FREE Accompanied by Parents

MERRY WIDOW 2733 CHOUTEAU
M. Lanza ★ B. Morrow — 'BECAUSE YOU'RE MINE' (Color)
P. LAWFORD, Dawn ADAMS, 'HOUR OF 13'

MICHIGAN 7725 MICHIGAN
John PAYNE ★ Maureen O'HARA — 'TO THE SHORES OF TRIPOLI' (Color)
Tyrone POWER, 'BLACK SWAN'

NEW SHENANDOAH 2227 S. B'WAY
Spencer TRACY ★ Deborah KERR — 'PLYMOUTH ADVENTURE' (Color)
Lee BORGEY, Heintz WALL, 'MR. HEX'

O'FALLON 4023 WEST FLORISSANT
Johnny Sheffield ★ D. Martell — 'ELEPHANT STAMPEDE' John Calvert, Ralph MORGAN 'GOLD FEVER'
Children Under 12 FREE Accompanied by Parents

OSAGE KIRKWOOD, MO.
Ray MILLAND ★ Rita GAM — 'THE THIEF'
Gene EVANS ★ Mary WELCH — 'PARK ROW'

OVERLAND 2512 WOODSON — Open 6:00—Start 6:30
Robert MITCHUM ★ Susan HAYWARD — 'THE LUSTY MEN' (7:00-10:00)
Wayne Morris Sea Thriller — 'THE YELLOW FIN' (8:40 Only)

OZARK WEBSTER GROVES, MO. — Starts 7:00
Alan LADD ★ Virginia MAYO — 'THE IRON MISTRESS' (Technicolor)
(Shown at 8:35 Only)
ABBOTT & COSTELLO — 'LOST IN ALASKA'
(Shown at 7:00 and 10:20 P.M.)

PAULINE 8000 CLAYTON
Johnny Sheffield ★ D. Martell — 'ELEPHANT STAMPEDE' John CALVERT, Ralph MORGAN 'GOLD FEVER'

PEERLESS 1911 SOUTH BROADWAY
Robert Taylor ★ Louis Calhern — 'DEVIL'S DOORWAY'; Chas. McGRAW Joan DIXON 'ROAD BLOCK'

PLAZA CLARA AND ETKEL
Loretta Young ★ Richard Greene — 'KENTUCKY'. Fred MacMURRAY, Anne BAXTER 'SMOKY'
Children Under 12 FREE Accompanied by Parents

PLYMOUTH 1378 HAMILTON — Three Big Features—Show Starts 6:30
L. LaRue, 'F. St. John, 'THUNDERING TRAIL'
J. Sawyer, W. Lynn, 'AS YOU WERE'
Sear Homers, 'LOST CONTINENT'
Children Under 12 Free Accompanied by Parents

RICHMOND CLAYTON and BIG BEND — Open 6:30—Start 7:00
Children Under 12 FREE Accompanied by Parents
Tyrone POWER ★ Cameron MITCHELL — 'PONY SOLDIER' (Technicolor)
Shown at 7:00 and 9:35 P.M.
Victor MATURE ★ Patricia NEAL — 'SOMETHING FOR THE BIRDS'
(Shown only at 8:35 P.M.)

RIO 5566 N. RIVERVIEW—PARK FREE — Open 6:30—Start 7:00
Children Under 12 FREE Accompanied by Parents
Tyrone POWER ★ Cameron MITCHELL — 'PONY SOLDIER' (Technicolor)
(Shown at 7:00 and 9:35 P.M.)
Victor MATURE ★ Patricia NEAL — 'SOMETHING FOR THE BIRDS'
Shown Only at 8:35 P.M.

RIVOLI SIXTH NEAR OLIVE
Hugh BEAUMONT — 'DANGER ZONE'; Cary GRANT 'ROOM FOR ONE MORE'

ROXY LANSDOWNE NEAR MACKLIND — Open 6:30—Start 6:45
Spencer TRACY ★ Gene TIERNEY — 'THE PLYMOUTH ADVENTURE' (Tech.)
L. P. HAYWARD ● A. MEDINA — 'LADY IN THE IRON MASK' (Color)

SALISBURY 2504 SALISBURY
Tyrone Power ★ Henry Fonda — 'JESSE JAMES'
Roddy McDOWALL ★ Preston FOSTER — 'THUNDERHEAD, SON OF FLICKA'
Children Under 12 FREE Accompanied by Parents

SAVOY FERGUSON, MO.
Two Tech. Hits! Starts 6:45
Bing CROSBY ★ Jane WYMAN — 'JUST FOR YOU'; Betty HUTTON, Ralph MEEKER, 'SOMEBODY LOVES ME'

SENATE BROADWAY AND MARKET
John PAYNE — 'PASSAGE WEST'
Cesar ROMERO — 'LOST CONTINENT'

SHAW 3901 SHAW — Last Day—Start 7:00
Children Under 12 FREE Accompanied by Parents
Randolph SCOTT ★ Thrilling COLOR HIT! — 'CARIBOO TRAIL'
'Wild' Bill ELLIOTT ★ Action Hit! — 'FLAME OF SACRAMENTO'
EXTRA! 3 COLOR CARTOONS

SHENANDOAH 2312 S. GRAND — Start 6:45
Children Under 12 FREE Accompanied by Parents
Alan LADD ★ Virginia MAYO — 'IRON MISTRESS' (Technicolor)
Shown 6:45 and 9:50 P.M.
ABBOTT & COSTELLO — 'LOST IN ALASKA'
Shown Only at 8:35 P.M.

SOUTHWAY 9726 SOUTH BROADWAY
Chas. STARRETT — 'FORT SAVAGE RAIDERS'; A. LANE, 'ROUGH RIDERS OF DURANGO'

STUDIO 6325 NATURAL BRIDGE
Randolph SCOTT ★ Donna REED — 'HANGMAN'S KNOT' (Tech.); Rhonda Fleming, Sterling Hayden, 'GOLDEN HAWK' (Tech.)

TIVOLI 6350 DELMAR—Parking Refund 15¢ — Open 6:30—Start 7:00
Children Under 12 FREE Accompanied by Parents
Tyrone POWER ★ Cameron MITCHELL — 'PONY SOLDIER' (Technicolor)
Shown at 7:00 and 9:35 P.M.
Victor MATURE ★ Patricia NEAL — 'SOMETHING FOR THE BIRDS'
(Shown only at 8:35 P.M.)
Sat. Mat. ONLY! 3 COLOR CARTOONS!

TOWER N. GRAND & FLORISSANT — Open 6:30—Start 7:00
Children Under 12 FREE Accompanied by Parents
Alan LADD ★ Virginia MAYO — 'IRON MISTRESS' (Technicolor)
Shown Only at 8:35 P.M.
ABBOTT and COSTELLO — 'LOST IN ALASKA'
Shown at 7:00 and 10:20 P.M.

UNION UNION & EASTON—PARK FREE — Open 6:30—Start 7:00
Children Under 12 FREE Accompanied by Parents
Tyrone POWER ★ Cameron MITCHELL — 'PONY SOLDIER' (Technicolor)
Shown at 7:00 and 9:35 P.M.
Victor MATURE ★ Patricia NEAL — 'SOMETHING FOR THE BIRDS'
Shown Only at 8:35 P.M.

U-CITY 6331 BARTMER—Park Free
W. MORRIS, 'DESERT PURSUIT'
Bill WILLIAMS, 'PACE THAT THRILLS'
Robt. MITCHUM, 'NEVADA'

VICTORY 5955 EASTON — Open 6:30—Start 6:45 P.M.
Children Under 12 FREE Accompanied by Parents
Alan LADD ★ Virginia MAYO — 'IRON MISTRESS' (Technicolor)
Shown at 6:45 and 9:50 P.M.
ABBOTT and COSTELLO — 'LOST IN ALASKA'
Shown Only at 8:35 P.M.

VIRGINIA 6337 VIRGINIA
Jon HALL, Christine LARSON, 'BRAVE WARRIOR'; Barry NELSON, 'THE MAN WITH MY FACE'

WASHINGTON GRANITE CITY, ILL.
Children Under 12 FREE Accompanied by Parents
Boris Karloff, 'BLACK CASTLE'
Tim Holt, 'OVERLAND TELEGRAPH'

WELLSTON 6236 EASTON — Open 6:30—Start 7:00
Children Under 12 FREE Accompanied by Parents
Red SKELTON ★ Jane GREER — 'THE CLOWN'
Cornel WILDE ★ TECHNICOLOR HIT! — 'CALIFORNIA CONQUEST'
Shown at 7:00 and 9:35 P.M. Only

ST. LOUIS BROADCASTING STATIONS

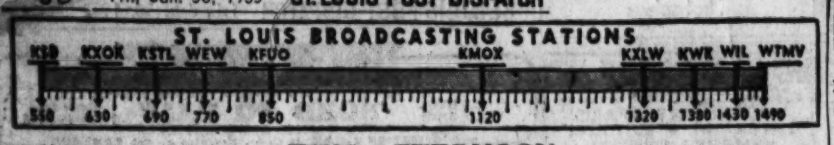

THIS AFTERNOON

12 Noon.
KSD—News; Frank Eschen.
KMOX—News.
KXOK—News.
KWK—Curt Massey.
WIL—News; Lunch Date.
KFUO—Gr. Rpt.; Music.
WEW—News; Concert.
WTMV—News and Views.
KXLW—News; St. Queen.
KSTL—Market.

12:15 P.M.
KSD—Playhouse Party.
KMOX—Ma Perkins.
KXOK—Hal Fredericks.
KWK—Commentary; News.
KFUO—Repose with Christ.
WTMV—Farmer's Friend.
KSTL—News; Weather.

12:30 P.M.
KMOX—Young Dr. Malone.
KWK—Queen for a Day.
WIL—News.
WTMV—Serenade In Blue.
KSTL—Daily Double.

12:45 P.M.
KMOX—Road of Life.
WIL—Luncheon Date.
KFUO—Markets.
WTMV—Combo Time.

1:00 P.M.
KSD—Bill Fitzgerald.
KMOX—Second Mrs. Burton.
KXOK—News; Mkts.; Fr'kn.
KWK—Ladies Fair.
WIL—News; Bandstand.
KFUO—Music Appreciation.
WEW—News; H. Milo.
WTMV—News; Melodies.
KXLW—News; Corral.
KSTL—News; Markets.

1:15 P.M.
KSD—Nancy Dixon.
KMOX—Perry Mason.

KXOK—Hal Fredericks.
KWK—(1:25) News.
WEW—Research Adventures.
WTMV—Fatima Rosary.
KSTL—Markets; stocks.

1:30 P.M.
KSD—Dave Garroway.
KMOX—Nora Drake.
KXOK—Crosley; Fredericks.
KWK—Tom Dailey show.
WEW—Easy Listening.
WTMV—Children's Home.
KXLW—Choral.
KSTL—Johnny Rico.

1:45 P.M.
KSD—Judy and Jane.
KMOX—Brighter Day.
WTMV—Club and Civic.
KXLW—(1:55) Calendar.

2:00 P.M.
KSD—Life Can Be Beautiful.
KMOX—Hilltop House.
KXOK—News; H. Fender.
KWK—News; Tom Dailey.
WIL—News; Bandstand.
KFUO—Christian School.
WEW—News; Sacred Heart.
WTMV—News; Notes.
KXLW—Spider Burns Show.

2:15 P.M.
KSD—Road of Life.
KMOX—House Party.
KFUO—Gr. Rpt.; Music.
WEW—Music Showcase.
WTMV—Midday Cheer.

2:30 P.M.
KSD—Pepper Young.
KWK—Ed Wilson.
KFUO—News.
WEW—Netherlands Comp.
WTMV—Bob Baker.
KSTL—Vesper Hour.

2:45 P.M.
KSD—Backstage Wife.
KMOX—You Can Be Sure.
KXOK—News; H. Fender.
KWK—News; Wilson
WIL—News; Record Report.
KFUO—Wings of Healing.
WEW—News; Masters.
WTMV—News.
KSTL—Dave Dixon.

3:00 P.M.
KSD—Stella Dallas.
KXOK—Music; Crocker.
KMOX—Myron J. Bennett.
WTMV—Bob Baker.

3:30 P.M.
KSD—Wilder Brown.
KMOX—Love a Dame.
KXOK—Ed Bonner.
KFUO—London Columa.
KXLW—Spider Burns.

3:45 P.M.
KSD—Woman in My House.
KMOX—Guiding Light.
KFUO—Area Rest Office.

4:00 P.M.
KSD—Just Plain Bill.
KMOX—Believe; R. Q. Lewis.
KXOK—News; Bonner.
KWK—News; Wilson
WIL—News; Records.
KFUO—Song Shop.
WEW—News; Music.
WTMV—Les Barry.

4:15 P.M.
KSD—Front Page Farrell.
KMOX—Curt Ray Show.
WIL—Record Report.
KFUO—Children's Album.
KSTL—Continental Melodies.

4:30 P.M.
KSD—Lorenzo Jones.
KMOX—Housewives League.
KWK—First Five Revue.
KFUO—Open Bible.
WEW—Sing the Songs.

4:60 P.M.
KSD—Doctor's Wife.
KFUO—Sports.
WEW—Fatima Rosary.
KSTL—News.

5:00 P.M.
KSD—News; Hyd.; Music.
KMOX—A. Jackson; news.
KXOK—News; Bonner.
KWK—News.
WIL—News; Record Report.
KFUO—News.
WEW—Sign Off.
WTMV—Les Barry.
KXLW—Sign Off.
KSTL—Sign Off.

5:15 P.M.
KSD—Freddy Martin.
KMOX—News.
KWK—First Five Revue.
KFUO—Your Health.

5:30 P.M.
KSD—News; Frank Eschen.
KMOX—Curt Massey Time.
KXOK—News; Bonner.
KFUO—Bible Study.
WTMV—Neil Norman.

5:45 P.M.
KSD—Songs of Today.
KMOX—Lowell Thomas.
KWK—First Five; News.
WIL—Sports Extra.
WTMV—Polka Time.

TONIGHT

6:00 P.M.
KSD—News; Sports; Weath.
KMOX—Beulah.
KXOK—France Laux.
KWK—First Five.
WIL—News.
KFUO—Sign Off.
WTMV—News.

6:15 P.M.
KSD—H. V. Kaltenborn.
KMOX—Junior Miss.
KXOK—News.
WIL—Suppertime Serenade.
WTMV—Handwagon Review

6:30 P.M.
KSD—Morgan Beatty, news.
KMOX—Jo Stafford.
KXOK—Lone Ranger.
WTMV—Melody Roundup.

6:45 P.M.
KSD—One Man's Family.
KMOX—Edward R. Murrow.
KXOK—(6:55) News.
KWK—First Five: News.
WTMV—Sports Results.

7:00 P.M.
KSD—Stan Kenton's Or.
KMOX—Mr. Keen
KXOK—Crime Letter.
KWK—Songs of B-Bar-B.

WIL—Chuck Norman.
WTMV—News; Rob. B. Q.

7:30 P.M.
KSD—Name That Tune.
KMOX—Visitin' Time.
KXOK—Your F.B.I.
KWK—Wild Bill Hickok.

7:45 P.M.
KWK—(7:55) C. Brown

8:00 P.M.
KSD—Best Plays.
KMOX—Benny Goodman.
KXOK—Ozzie and Harriet.
KWK—B. Henry; G. Heatter.
WIL—News; Bandstand
WTMV—Here's Roscoe.

8:15 P.M.
KWK—(8:20) Moody; Spts.

8:30 P.M.
KXOK—Cochran Archer.
KWK—Movie Quiz.

9:00 P.M.
KSD—My. Gardner.
KMOX—Capitol Cloakroom.
KXOK—Boxing Bouts.
KWK—Frank Edwards.
WIL—News; Bandstand.

WTMV—H. Woods Reports.

9:15 P.M.
KSD—Words in Night.
KWK—Mutual Newsreel.
WTMV—Here's Roscoe.

9:30 P.M.
KSD—News; Music.
KMOX—City Pulse, Beat
KWK—True or False.
WTMV—Here's Roscoe.

9:45 P.M.
KSD—Pro and Con.
KMOX—Tommy Pastor Or.
KXOK—News.
WTMV—Spiritual Time.

10:00 P.M.
KSD—A.F. News
KMOX—News.
KXOK—Beautiful Music.
KWK—Golden Gloves Tk.
WIL—News; Bandstand.

10:15 P.M.
KSD—News of World.
KMOX—I Believe; Sports.
KWK—Crosby Show.
WIL—Bandstand.

10:30 P.M.
KSD—Platter Parade.
KMOX—Talk.

KXOK—E. C. Hill; Music.
KWK—James Cochran.

10:45 P.M.
KMOX—Dr. Cooke Interview.
KWK—Sports; News.
WTMV—Here's Roscoe.

11:00 P.M.
KSD—News and Sports.
KMOX—News; B. Cross Or.
KXOK—News.
KWK—Dance Orchestra.
WIL—News; Dawn Patrol.

11:15 P.M.
KSD—Dance Parade.
KMOX—Moon Dreams.

11:30 P.M.
KSD—News; Pl. Parade.
KMOX—Jan Garber Or.
KXOK—The Musicians.
KWK—News; Merrymakers.

11:45 P.M.
KXOK—Music; News.
KWK—(11:55) News.

12:00 Midnight.
KSD—News; Melodies.
KMOX—News; Til Dawn.
KXOK—Sign Off.
KWK—Sign Off.
WIL—Dawn Patrol.
WTMV—Sign Off.

SATURDAY DAYTIME

8:30 A.M.
KSD—News; Serenade.
KMOX—Country Journal.
KXOK—News; T. & C.
KWK—Good morning; News.
WIL—Breakfast Club.

8:45 A.M.
KSD—Sunrise Serenade.
KWK—Western Revue.

9:00 A.M.
KSD—A.F. News.
KMOX—Journal; Mkts.
KXOK—News; T. and C.
KWK—Tom Dailey.
WIL—News; B'fast Club.
KFUO—Morning Call.
WEW—News; Concert.
KXLW—Roy Queen Show.

9:15 A.M.
KSD—Fatima Rosary.
KMOX—Sunrise Salute.
KWK—(9:25) News.
WIL—Breakfast Club.
WEW—Daybreak Concert.
WTMV—(9:25) News.
KSTL—Johnny Rico.

9:30 A.M.
KSD—Roadside Chapel.
KMOX—News; Salute.
KXOK—T. & C.; News.
KWK—Tom Dailey Show.
KFUO—Farm-Home Journal.
WTMV—Christian Soldier.

9:45 A.M.
KSD—A.F. News.
KMOX—Salute; Weather.
KXOK—4-H Club.
KWK—(9:50) Sports; News.
KFUO—News.

10:00 A.M.
KSD—Sutherland & Dreier.
KMOX—World News.
KXOK—News; Br'kfast Club.
KWK—Bing Crosby Sings.
WIL—News; Br'kfast Club.
KFUO—Meditation.
WEW—News; Concert.
WTMV—Children's Home.
KXLW—Roy Queen Show.
KSTL—Breakfast Party.

10:15 A.M.
KSD—Weather; Tempos.
KMOX—News.
KWK—News; Wilson.
KFUO—Hymns for Home.
WTMV—News; Views.

10:30 A.M.
KMOX—Weather; Varieties.
KXOK—News.
KWK—Ed Wilson.
WIL—News; B'kfast Club.
KFUO—Through the Bible.
WTMV—Winstanley Baptist.
KSTL—Radio Auction.

10:45 A.M.
KSD—A.F. News.
KMOX—Ozark Varieties.
KXOK—Breakfast Club.
KWK—Wilson; News
KFUO—Chapel Window.
WEW—Sacred Heart Prm.
WTMV—Grady Cantrell.

11:00 A.M.
KSD—World News.
KMOX—News.
KXOK—News.
KWK—Ed Wilson Show.

WIL—News; B'kfast Club.
KFUO—News; Salute.
WEW—Party Line.
WTMV—News; Specials.
KXLW—News; R. Queen.
KSTL—Saturday Serenade.

11:15 A.M.
KSD—Sports; Tempos.
KMOX—The Clock Watcher.
KXOK—It Can't Happen.
WIL—(11:25) News.
WEW—News.
WTMV—Bible Class.
KSTL—Word of Light.

11:30 A.M.
KSD—A.F. News.
KXOK—No School Today.
WIL—Breakfast Club.
KFUO—News.
WEW—Melody Magic.
WTMV—Children's Home.
KXLW—Hill Billy Music.
KSTL—Gospel Revival.

11:45 A.M.
KSD—Time and Tempos.
KMOX—R. Q. Lewis.
KFUO—Markets; Varieties.
WTMV—Byron Scott.
KSTL—Baptist Church.

12:00 Noon.
KSD—Cisco Kid.
KMOX—Gaden Drake.
KWK—Ed Wilson's Show.
WIL—Serenaders.
KFUO—Market Basket.
WEW—News; B'wy Echoes.
WTMV—News, Byron Scott.
KXLW—Paul Turner.
KSTL—Back to Bible.

12:15 P.M.
KMOX—Garden Gate.
KFUO—Freedom Story.

12:30 P.M.
KSD—Mary Lee Taylor.
KMOX—Let's Pretend.
KXOK—Space Patrol.
WIL—Art Roberts Show.
KFUO—Still waters.
WEW—From Old Vienna.
KSTL—Unity Viewpoint.

12:45 P.M.
KWK—(12:55) News.
KFUO—Themes of Ages.
KSTL—Market Report.

1:00 P.M.
KSD—Secret Story.
KMOX—News; Grand Cent.
KXOK—Ed Bonner.
KWK—Bandstand Revue.
WIL—News; Art Roberts.
KFUO—Music of Masters.
WEW—News; Symphony.
WTMV—News; B. Scott.
KXLW—News; The G.
KSTL—Baptist Church.

10:30 A.M.
KSD—News; Weather.
KMOX—Gave and Take.
KFUO—Fashions & Fabrics.
WTMV—Safety Campaign.
KXLW—The G.

10:45 A.M.
KFUO—Quis & Spelling Bee.

11:00 A.M.
KSD—News; Weather.
KMOX—Theater of Today.
KXOK—Ed Bonner.

KWK—Recall and Win.
WIL—News; Art Roberts.
WEW—Stepping to Rhythm.
WTMV—Safety Campaign.
KXLW—News; The G.
KSTL—Johnny Rico.

11:15 A.M.
KSD—Howdy Doody.
KFUO—News.

11:30 A.M.
KMOX—Stars Over Hyd.
WIL—Bandstand.
KFUO—Children's Album.
WEW—For Junior.
WTMV—Civil Defense.

11:45 A.M.
KFUO—Nutrition Council.
KSTL—Rios; Markets.

12 Noon.
KSD—Farm and Home.
KMOX—News.
KXOK—News.
KWK—Man on Farm.
WIL—News; Bandstand.
KFUO—Masterworks.
WEW—News; Concert.
WTMV—News; Music.
KXLW—News; R. Queen.
KSTL—Markets.

12:15 P.M.
KMOX—Interlude on Ivory.
KXOK—Hal Fredericks.
KFUO—Moments With God.
WTMV—Nutrition Council.
KXLW—Roy Queen.
KSTL—Tops in Pops.

12:30 P.M.
KSD—Army Band.
KMOX—City Hospital.
KWK—Bruce Hayward.
WTMV—Navy Band.
KSTL—Gospel Hour.

12:45 P.M.
KMOX—(12:55) G. Drake.
KFUO—Markets. Grain Rept
WTMV—Variety Time.

1:00 P.M.
KSD—A.F. News.
KMOX—Music With Girls
KXOK—Metropolitan Opera.
KWK—Bruce Hayward.
WIL—News; Bandstand.
KFUO—Music Appreciation.
WEW—Ed Macauley.
WTMV—World News.
KXLW—News; Corral.
KSTL—Stars for Defense.

1:15 P.M.
KSD—Road Tk.; Melodies.
WEW—Record Cabinet.
WTMV—Fatima Rosary.
KSTL—Saturday Musicale.

1:30 P.M.
KSD—Symphonic Adventures
KMOX—Way For Youth.
KWK—Record Rally.
WEW—Favorites of Famous.
WTMV—Jazz Scene.
KSTL—Johnny Rico.

1:45 P.M.
KXLW—(1:55) Calendar

2:00 P.M.
KSD—Music Festival.
KMOX—Treasury Report.
KXOK—Metropolitan Opera.
WIL—News; Bandstand.
KFUO—Views on News.
WEW—News; Sacred H'rt.
WTMV—News; Notes.
KXLW—Spider Burns.

2:15 P.M.
KMOX—Science Adventures.
KFUO—Musical Relaxation.
WEW—R. Cote Singers.
WTMV—Bob Baker.

2:30 P.M.
KSD—Lighting Design.
KMOX—Farm News.
KWK—Ed Wilson.
KFUO—News.
WEW—New Orleans.
WTMV—Bob Baker.
KSTL—Vesper Hour.

2:45 P.M.
KMOX—Correspondents Pad.
WIL—Leonard Wood Pgm.
KFUO—Studio Matinee.
WTMV—Music Shop.

3:00 P.M.
KSD—Here's to Vets.
KMOX—Treasury Show.
KXOK—Metropolitan Opera.
KWK—News; Wilson.
WIL—News; Record Report.
KFUO—Faithful Words.
WEW—News; Masters.
WTMV—News.
KXLW—Spider Burns.
KSTL—Dave Dixon.

3:15 P.M.
KSD—Ross Mees.
KFUO—Recital.
WTMV—Bob Baker.

3:30 P.M.
KSD—R. Armbruster Or.
KMOX—Washington U.S.A.
KFUO—Women Today.

3:45 P.M.
KFUO—Tea for Three.

4:00 P.M.
KSD—Auto Show.
KMOX—Pic. Eddie Fishers.
KXOK—Tea & Crumpets.
KWK—News; Wilson.
WIL—News; Record Rpt.
KFUO—Opera Gems.
WEW—News; The Bongs.
WTMV—Les Barry.
KXLW—Spider Burns.

4:15 P.M.
WEW—Feature Story.
KSTL—Saturday Serenade.

4:30 P.M.
KSD—Income Tax Prm.
KMOX—Housewives' League.
KXOK—News Releases.
KWK—First Five Revue.
KFUO—Open Bible.
WEW—Shep Fields.

4:45 P.M.
KSD—Public Affairs.
KXOK—Navy Star Time.
KFUO—Sports.
WEW—Fatima Rosary.
KSTL—Marine Show.

5:00 Show of Shows (NBC).
5:30 Wrestling in Marigold Gardens (Dumont).
11:00 Suspense (CBS).
11:30 Arthur Godfrey Talent Scouts (CBS).
12:00 Feature Film; "Man With Two Lives."
1:00 News.

TELEVISION—KSD-TV

Today's television schedule on KSD-TV follows:

A.M.
11:00 Bride and Groom; host, John Nelson; soloist, Phil Hanna (CBS).
11:15 Love of Life; Peggy McCay and Paul Potter (CBS).
11:30 Search for Tomorrow; Mary Stuart and John Sylvester starred (CBS).
11:45 Guiding Light (CBS).
P.M.
12:00 Charm School; Ruth Tobin hostess.
12:15 To the Ladies; Harry Honig and Charlie Sherwood.
1:15 Homemaking with KSD-TV; Wilma Sim.
2:00 Big Payoff; Bess Myerson and Randy Merriman (NBC).
2:30 Art Linkletter's House Party (CBS).
3:00 Kate Smith Show; the De Marco Sisters, singers; Bob and Ray, comedy team; an interview with Harold H. Velde, chairman of the House Un-American Activities Committee (NBC).
4:00 Hawkins Falls (NBC).
4:15 Russ David Show.
4:30 Howdy Doody (NBC).
5:00 Wrangler's Club; Texas Bruce.
5:15 Music Hall Varieties.
5:30 Bob Ingham's Sportsview.
5:40 Weather Forecasts; Jack Garrison.
5:45 INS Telenews; Sterling Harkins.
6:00 Popular Science.
6:15 Greatest Fights of the Century; Jack Dempsey vs. Jess Willard (NBC).
6:30 St. Louis Board of Police Commissioners' Report to the People.
6:45 News Caravan; John Cameron Swayze (NBC).
7:00 Dennis Day Show; comedy series with Dennis cast as a dashing young bachelor (NBC).
7:30 The Life of Riley; William Bendix as Chester A. Riley, Marjorie Reynolds as his wife Peg, Lugene Sanders as Babs and Wesley Morgan as Junior (NBC).
8:00 George Burns and Gracie Allen (CBS).
8:30 The Aldrich Family; Bobby Ellis as Henry; Jackie Grimes as Homer; House Jamieson and Barbara Robbins as Henry's parents (NBC).
9:00 Boxing in Madison Square Garden; Vince Martinez vs. Carmine Fiore, welterweights (NBC).
9:45 China Smith; Dan Duryea in the title role.
10:15 Yesterday's Newsreel.
10:80 Big Town; Pat McVey as Steve Wilson and Jane Nigh as Lorelei (CBS).
11:00 Beat the Clock; Bud Collyer, m.c. (CBS).
11:30 Boston Blackie; Kent Taylor in title role.
12:00 Feature Film: "Guy Kibbee in "Scattergood Rides High."
1:30-1:35 a.m. News.

SATURDAY.
A.M.
8:45 Industry on Parade.
9:00 Rootie Kazootie (ABC).
9:30 Hopalong Cassidy; Bill Boyd starred.
10:00 Space Patrol (ABC).
10:30 Kids & Co. (Dumont).
11:00 The Big Top (CBS).
12:00 Wild Bill Hickok.
12:30 Smilin' Ed McConnell.
1:00 Sky King.
1:30 This Is Your Life (NBC).
2:00 Beulah (CBS).
2:30 Kit Carson.
3:00 My Friend Irma (CBS).
3:30 Strike It Rich.
4:00 Lone Ranger.
4:30 Cisco Kid.
5:00 Zoo Parade.
5:30 Superman.
6:00 Stranger Than Fiction.
6:15 Parade of Magic.
6:30 My Hero (NBC).
7:00 All-Star Revue (NBC).

Newscasts and Comment on Network Stations

A.M.
5:30 KSD
5:45 KWK
6:00 KSD; KXOK
6:30 KMOX; KXOK
6:45 KSD
7:00 KSD, Alex Drier; KMOX; KXOK
7:15 KMOX; KWK
7:30 KXOK
7:45 KSD
8:00 KSD; KMOX; KXOK
8:30 KSD
10:15 KXOK
11:00 KSD; KXOK

P.M.
12:00 KSD; KMOX; KXOK
1:00 KSD, Bill Fitzgerald; KXOK
2:00 KXOK
3:00 KXOK; KWK
4:00 KXOK; KWK
5:00 KSD; KMOX; KXOK; KWK
5:15 KMOX
5:30 KSD; KXOK
5:45 KMOX, Lowell Thomas
6:00 KSD
6:15 KSD, H. V. Kaltenborn; KXOK
6:30 KSD, Morgan Beatty
6:45 KMOX, Edward R. Murrow
7:55 KWK, Cecil Brown
8:00 KWK, Bill Henry
8:05 KWK, Gabriel Heatter
9:00 KWK, Frank Edwards
9:30 KSD, John Cameron Swayze
9:45 KXOK
10:00 KSD; KMOX
10:15 KSD, Morgan Beatty
11:00 KSD; KMOX; KXOK
11:30 KSD; KWK
12:00 KSD; KMOX
12:30 KSD

1953 DODGE
$495.00 DOWN $58.94 PER MONTH
E. B. JONES MOTOR CO.
5220 NATURAL BRIDGE

KITTY KUBE SAYS:
Low on ice?
. . . Never fear,
CITY ICE CUBES
are always near

70 Drive-In Stations Open Day and Night
CITY PRODUCTS CORPORATION
For Charge Account Information on Ice Call Your Grocer or JEfferson 1000

FILL YOUR WANTS FROM WANT ADS

Tremendous
. . . in everything but cabinet size and price
the magnificent new
Magnavox
International Modern

HERE IS THE FIRST TV SET to offer mammoth 27-inch pictures in a compact cabinet scaled for average-sized rooms. No larger than many 20-inch consoles, it offers all the exclusive developments of 27-inch Magnavox TV. And its price is the outstanding value in television today.
Rich mahogany or frosted oak finish. Choice or wrought-iron or matching wood base.
$595.00 Convenient Terms
Newberry
RADIO COMPANY
OPEN EVENINGS 'TIL 9 P.M.
3401 S. KINGSHIGHWAY PL. 6300
WE OPERATE OUR OWN SERVICE DEPT.

WANT THINGS? WATCH THE WANT ADS!

BABY CRIBS
FULL PANEL CRIB LARGE 6-YR. SIZE $14
CRIB MATTRESS INNERSPRING WATER REPELLENT $6
JUVENILE FURNITURE MANUFACTURING CO.
5067 DELMAR
OPEN EVES.

The Custom Co.
invites you to see
THE BEAUTIFUL NEW
27"
SYLVANIA TV
with HALOLIGHT
AND
REMOTE CONTROL
THE CUSTOM CO.
TV SALES AND SERVICE
FL. 9025 Open 9-9 4627 Hampton

RENT RENT
CBS Columbia
21" RENTAL CAN BE APPLIED ON PURCHASE
*50c A DAY
CH. 8403
IMMEDIATE DELIVERY
*50c applies on new 17" CBS Columbia
BE SMART SEE St. Louis' Leading TV Dealer
CENTRAL MART
Appliances • Furniture
2315 OLIVE CH. 8403
PARK FREE NEXT DOOR—OPEN MON. AND FRI. NIGHTS 'TIL 9

RADIO FAVORITES

Variety and Comedy.
P.M.
7:30 KSD, Name That Tune; Harry Salter's orchestra; Red Benson, m.c.
8:00 KXOK, The Adventures of Ozzie and Harriet.
8:30 KWK, Movie Quiz; Johnny Olsen, m.c.

Sports.
P.M.
9:00 KXOK, Boxing Bouts; Vince Martinez vs. Carmine Fiore.

Special.
P.M.
9:00 KMOX, Capitol Cloakroom.
9:45 KSD, Pro and Con; to be interviewed, Congressman Charles Halleck (Rep.), Ind.
10:30 KWK, Talk by James W. Cochran, commander of the V.F.W.
10:45 KMOX, Dwight Cooke interviews; "My Own Impression of the Philippines."

Drama.
P.M.
7:00 KMOX, Mr. Keen, Tracer of Lost Persons: "The South American Poison Murder Case."
7:00 KXOK, Crime Letter From Dan Dodge; Myron McCormick starred.
7:30 KXOK, This Is Your F.B.I.
8:00 KSD, Best Plays; Eve Le Gallienne in "Camille."

KSD Weather Reports

At 6:45, 7:15, 7:45 and 8:30 a.m.; report and forecast at 11:10 a.m., also reports at 5:30, 6:00, 11 p.m., 12 midnight and 12:30 a.m.

FM Stations

Frequency modulation programs are p.m.: KFUO-FM, 99.1 meg., 7:00 a.m. broadcast in St. Louis as follows: KSLH, 91.5 meg., 9:10 a.m. to 3:00 p.m.; KXOK-FM, 93.7 meg., 7:00 a.m. to 9:00 to midnight.

FIREPLACE FIXTURES
Special Size Screens
"FORSHAW"
OF ST. LOUIS
110 S. 12th CH. 2042
OPEN SATURDAY MORNINGS

YEAR END CLEARANCE
Refrigerators, Television, Gas and Electric Ranges
HAMPTON ELECTRIC
3303 S. Kingshighway FL. 6540
OPEN EVENINGS 'TIL 9

Cash and Carry Service
. . . A Specialty
Tubes tested Free (In Shop)
We Sell Tubes, Parts and Sets
Potter Radio & TV
25 N. Sarah LU. 3439

FURNACE AND STOVE REPAIRS
CH. 0445 Free Parking BRAUER 2188 Washington

TELEVISION SERVICE
This ad worth $2.50 on any home service call
Day and Night except Sunday
City & County Service
A-1 TELEVISION AND RADIO SERVICE
6102 Delmar PA. 5454
6742 Chip'wa SW. 4444
4134 Easton NE. 5454

FREE T-V SERVICE CALL
No charge if set can't be fixed in your home
Complete TV Service
NO FIX 7.95 NO PAY
We guarantee to repair your set at home or no charge will be made for Home Service. $7.95 includes service and all tubes needed. (Except big picture tube.)
CALL OL. 6510 TODAY
CIRCLE TV SERVICE
OPER. BY CIRCLE FURN. CO.

SAVE AT BIEDERMANS EXCHANGE STORE
SAVE UP TO $40 ON DINETTES!
DINETTE SALE!
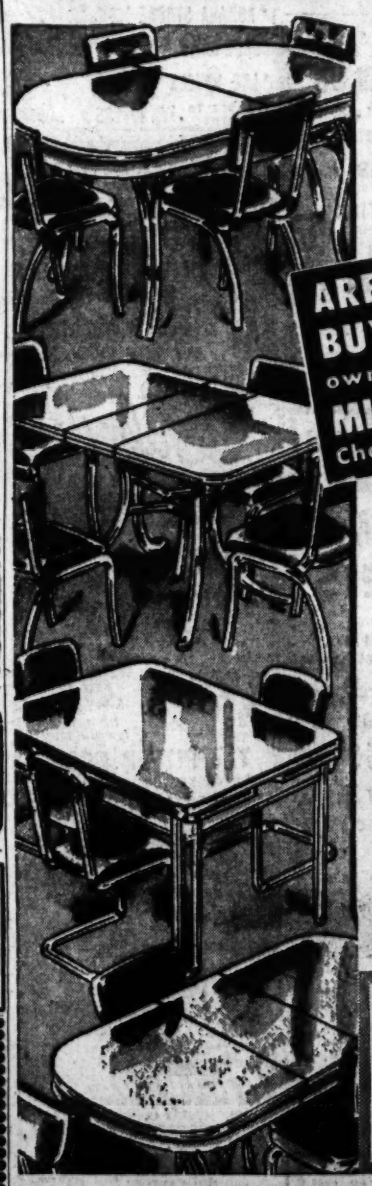
MAKE UP YOUR OWN SET!
Big savings . . . huge selections on sparkling array of nationally advertised dinettes and chairs . . . all popular styles!
CHOOSE FROM FAMOUS NAMES!
CHROMCRAFT!
INTERSTATE!
DOUGLAS!
KUEHNE!
ARE YOU A SHREWD BUYER? Make-up your own dinette set! MIX 'EM or MATCH 'EM! Choose your table! Chairs!
CHOOSE FROM ALL THESE STYLES!
Duncan Phyfe • Modern • Drop Leaf • Extension Top
YOUR CHOICE OF TABLES!
Choose from matchless array of Oval-tops, Square-tops, Semi-Oval, Mother-of-Pearl, Inlaid-tops! Chrome aprons and heavy tubular steel legs.
YOUR CHOICE OF CHAIRS!
Buy as many as you want! Straight-legs, S-legs, etc. Plastic upholstered, some with padded seats, spring and foam rubber seats, chrome legs.
SAVE $21 ON 5-PIECE SETS! regular 69.95 values 48.88 BUY ON EASY TERMS
SAVE $20! BARGAIN PRICED 5-PC. SET! 89.95 values 68.88 EASY TERMS
SAVE A HUGE $40! DE LUXE 5-PC. SETS! 129.95 values 88.88 EASY TERMS
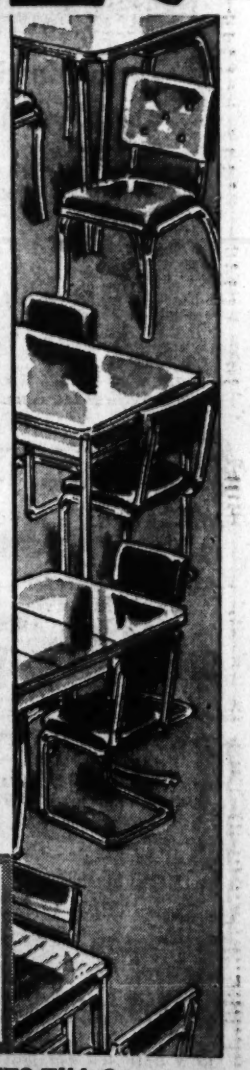
■ 200 CAR FREE PARKING ■ EASIEST CREDIT TERMS IN TOWN ■ OPEN NIGHTS TILL 9
Across the Street from our Main Store
BIEDERMANS EXCHANGE STORE
200 MILES FREE DELIVERY ■ 8TH & FRANKLIN ■ OPEN NIGHTS UNTIL 9
OUTLET FOR: Reconditioned Furniture—Low Priced Factory Samples & Famous Name Furniture at Cut Prices!

RIPLEY'S BELIEVE IT OR NOT

I LOVE LUCY—By Bob Lawrence

JOE PALOOKA—By Ham Fisher

KERRY DRAKE—By Alfred Andriola

RIP KIRBY—By Alex Raymond

BUZ SAWYER—By Roy Crane

STEVE ROPER—By Saunders and Woggon

MANDRAKE—By Lee Falk and Phil Davis

DONALD DUCK—By Walt Disney

RUSTY RILEY—By Frank Godwin

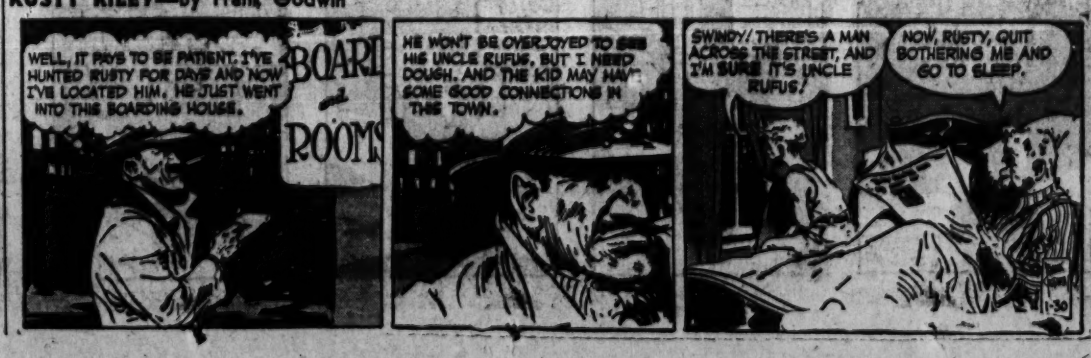

OUT OUR WAY—By J. R. Williams

Murder' she yelled

By Joseph Shallit

CHAPTER TWENTY-SEVEN.

I WENT on with my theory of the murders: "I haven't rehearsed this part. But just talking at random, it might go like this:

"Our friend sneaked down to the bridge to pick up the dough, and nothing's there. Something's wrong, he doesn't know what. But there's still a pocketful of phony money burning his leg. At least he can realize something on that. So after the dance our friend goes back to the office, opens the door and gets the surprise of his life to find Al and Eddie there. Al takes one look and realizes this is his big itch, the blackmailer and safe-opener. Al jumps up, either to grab the villain or the phone, and the visitor snatches the nearest thing handy, the ax, and swings, first knocking out Eddie, then ruining Al. As an afterthought, he picks their pockets to make the crime look like robbery."

Healey looked so impressed I was impressed myself. "One thing," he said. "What about the open safe?"

"Oh, yes . . . well, after he slugged them, the guy probably rushed the safe to switch the rest of his phony money and then beat it without taking time to lock it. Maybe he was scared by the sound of Chris Witmer coming from the rec hall."

"Why didn't he just cart off the dough in the safe instead of taking time to switch bad money for good?"

I waved that one away. "When you've worked out a plan thoroughly, you sometimes carry it out to the letter even if you're in a daze."

Healey shook his head, not caring for that. "I think you've got a loose spot there."

"I don't think so. But there's something else I've thought of—something that's really loose."

"What's that?"

"All my speculation adds up to the fact that the one who murdered Al was somebody on these premises, not an outsider. If that's the case, what about the car Eddie heard speeding out of there right after the slugging?"

"There's nothing hard about that. To bug up anybody who might be awake and listening, the killer jumps into your station wagon, guns the motor, then lets it die down to make it sound like it's going away," Healey said.

"Maybe several people. Roslyn Fields gave Al a pretty hectic argument about more dough for Eddie—she really put her heart in it. And Kitty Lane—she might have been wanting to pile together a little dough for the future, since Al was beginning to make moves to slough her off. If we step out of the official family, we have an interesting character named Leo Ritchie. He happens to be in arrears in his board bill."

The office door opened. Cpl. Dillon barged in, walked around the desk and pushed a typewritten sheet of paper in front of Healey.

He stood up. "I'm taking a ride down to the hospital, Morrison. I'd like you to come along."

I followed him out to his gray sedan. "What's it about?"

He grinned. "You won't even let me have a little fun, eh? Okay. Answer me something serious. What would you say Kemmer was worth?"

"I'd guess $30,000."

"Okay. You've just inherited five thousand."

"Now what's this?"

"Dillon has just turned up Kemmer's will. It leaves 10 per cent to you, 10 to Kitty Lane and 10 to Chris Witmer. And the remaining 70 per cent goes to your funny little friend, Eddie Fields."

I said a very quiet wow.

★ ★ ★

WE found Eddie sitting up in bed, wearing a big white turban and a welcoming grin.

Healey sat up and moved across to Eddie's bed. He sat down on the edge and eyed Eddie closely. "We've found Kemmer's will. You're due to get 70 per cent of the estate. The High Hill place, the bank accounts, everything."

It was the most restrained show of enthusiasm on record. Eddie shook his head slowly. He closed his eyes and groaned a little. Then he opened his eyes and said, "This is the screwiest thing that ever happened."

Healey's head moved back warily. "What do you mean?"

Eddie gave a smile that needed a crutch. "You tell me I'm suddenly rich, and I have to tell you I can't take the dough."

"How do you mean that, Fields?" Healey said weakly.

"Just before I passed out, while I was lying in the office, Al moaned out he wanted everything to go to Kitty."

Healey sat there scowling at him. He got up and turned: "Why didn't you say something about this before?"

"I was waiting to see you."

"You mean you're voluntarily giving up your claim?"

"What can I do?" Cheat a dead man?"

★ ★ ★

I CAUGHT up with Healey down the corridor. "Where did Dillon find the will?" I asked.

Healey kept walking. "In Kemmer's trunk."

"I went through that trunk myself early yesterday morning, and I didn't notice anything that looked like a will."

Healey swerved around, his blue eyes sparkling. "So you're the guy who broke the lock?"

"Nope—somebody got there before I did."

"Who?"

"I don't know, but I think whoever cracked the lock borrowed some canceled checks to copy Kemmer's signature on a fake will."

"What makes you think it's a fake?"

"Simple. Al would never have left all that dough to Eddie Fields. He wasn't quite that crazy about him."

"Was he so hot on the Lane woman?"

"No, he was thinking about ditching her, but he might have felt remorse."

(Continued Tomorrow.)

Crossword Puzzle

ACROSS
1. Room in a harem
4. Lose brightness
8. Stupid person
12. Light touch
13. Mountain goat
14. Entice
15. Pharmacist
17. American Indian
18. Bristle
19. Ate according to rule
21. English author
23. Corded fabric
26. Ire
29. Dutch commune
30. Small fish
31. Stanzas
33. Side pieces of barrels
35. Notable period
36. Dance step
38. Occurrence
39. Distress call
40. Garb
42. Small horses
44. Foray
48. Dry
50. Pertinent
52. Crescent-shaped figure
53. Preceding night
54. Flowed
55. Supports for furniture
56. Father of Zoos
57. Bend in timber

DOWN
1. Probabilities
2. Defy
3. Border on
4. Kind of fruit
5. Dwell
6. Wish
7. Reaches
8. Floating ice sheet
9. Get a better shot from the tee
10. Mountain: comb. form
11. Shelter
16. Aeriform fluids
20. Seesaw
22. Surgeon's instrument
24. First garden
25. Nuisance
26. The birds
27. Roman emperor
28. Avaricious
32. Lampoons
34. Ward off
37. Stow cargo
41. Small island
43. Poems
45. Assumed manners
46. 'A czar of Russia
47. Refuse
48. Entirely
49. Regret
51. Timber tree

MEIT APORT BAG
ATA TILER USE
RAMSTED ECLAT
PAIR HAUL
CHAIR PATRIOT
HO DEBUT LOVE
UVA SORER NON
TEIL ISSUE IT
ELLIPSE IRIDS
MORE ONAS
AVENA SPILLED
SIN TOKEN ELI
PET EKING TAG

Solution of Yesterday's Puzzle

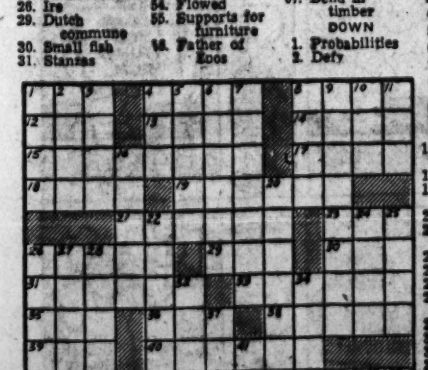

Popular Recordings

By Charles Menees

JAZZ CONCERT recordings, by coincidence or design, or both, are usually released in clusters. Four of them reached our turntable in the last fortnight and Decca is shortly releasing three others. Those recently auditioned are "Jazztime, U.S.A." (Brunswick, 12-inch LP, first of a series); "Town Hall Jazz Concert" (Commodore, four 10-inch LPs); "Gene Norman Presents 'Just Jazz,' Featuring Lee Thompson and His (surprise!) Harmonica" (Victor, 10-inch LP); "Sidney Bechet, Jazz Festival Concert, Paris, 1953" (Commodore, 10-inch LP).

"Jazztime, U.S.A." is played by units headed by Vibraphonist Terry Gibbs and Pianist Mary Lou Williams. The musicians were assembled last July 11 at Brunswick's Pythian Temple studio in New York and an audience was invited to applaud, cheer, and provide the performers with such inspiring words as "Blow! Blow! Blow!" Because of studio engineering, the session naturally was much better recorded than most jazz concerts. The jazz is in the modern idiom and playing for the most part sounds inspired and is in good taste. Highlights in the work of Gibbs and his men are the mellophone solo by Don Elliott, formerly with the George Shearing Quintet, on "T and S," Gibbs's vibes solo "You Don't Know What Love Is," the sparkling trumpeting of Howard McGhee and the vibes duet by Gibbs and Elliott in "Flying Home" and Billy Taylor's piano solo, "Three Little Words." Mary Lou Williams is assisted by such luminaries as Hal Baker, the St. Louis-born trumpeter, Morris Lane, tenor sax, Newell John, guitar, Vic Dickenson, trombone, Ed Safranski, bass, and Don Lamond, drums. We especially liked Baker's muted horn on "O Jam Blues," Safranski's solo in "Down Beat," Mary Lou's "Out of Nowhere" solo. On the latter someone gets real generous and allows Vic Dickenson all of eight solo measures. The audience is whipped to its highest frenzy by the guitar and tenor sax passages.

★ ★ ★

THE "TOWN HALL" AFFAIR is the one staged by Timme Rosenkrantz, Danish jazz expert and concert promoter, in the New York hall in June 1945. Some big names pass in review—Red Norvo, Teddy Wilson, Flip Phillips, Shorty Rogers, Slam Stewart, Specs Powell, Billy Taylor, Stuff Smith, Gene Krupa, Charlie Ventura, Bill Coleman, Aaron Sachs and Remo Palmieri, to mention most of them. Sloppy playing and bad balance in recording crop up quite often, but there are moments of great jazz. Phillips performs his famous tenor sax solo "Sweet and Lovely" and Norvo his specialties "The Man I Love" and "Ghost of a Chance." Wilson piano solos are "I Know That You Know" and "Where or When." The Krupa Jazz Trio (with Ventura, tenor sax, Georgie Walthers, piano) runs through its famous arrangements of "Stompin' at the Savoy," "Body and Soul" and "Limehouse Blues." It's good to hear Stuff Smith's hot violin again, particularly in "Perdido" and "Bugle Call Rag." The long jam session on "In a Mellotone," the Duke Ellington composition, provides memorable jazz in its opening and closing bars, but some of the middle is honeycombed with meaningless solos. One of the champion soloists is Tenorman Don Byas whose clean, facile technique was never better than on "Indiana" and "I Got Rhythm," which are in part duets with Bassist Slam Stewart. Byas is pretty and soulful on "Candy," which was a popular tune of the day. Specs Powell is an exciting drummer on most of the program.

★ ★ ★

LES THOMPSON, a Warwick (N.D.) native who is now a clerk in the Los Angeles police department, establishes himself as a virtuoso of the harmonica in eight numbers he performed at a Gene Norman jazz concert at Pasadena last February. He shows real feeling for modern jazz, though the instrument he plays is a freak in this music. Among the eight tunes are "Robbin's Nest" and "Take the 'A' Train" and assisting artists include Wardell Gray, Dexter Gordon and Conti Condoli. Sidney Bechet, who will be 56 years old in May, delivers more of his famous soprano sax playing in the six numbers recorded in Paris, among them "St. Louis Blues" and "South." Supporting musicians are unidentified and don't need to be.

Best Sellers

POP SINGLES: "Mr. Taptoe" (Doris Day, Columbia); "Side by Side" (Kay Starr, Capitol); "Wild Horses" (Perry Como, Victor); "O, Happy Day" (Don Howard, Essex); "Say It With Your Heart" (Bob Carroll, Derby); "Till I Waltz Again With You" (Teresa Brewer, Coral); "I'll Never Smile Again" (Four Aces, Decca); "Anywhere I Wander" (Julius LaRosa, Cadence).

ALBUMS: "Kay Starr Style" (Capitol); "Weathervane" (Les Brown, Coral); "Ralph Sutton at the Piano" (Circle).

Uncle Ray's Column

By Ramon Coffman

AN INTERESTING question exists about fish of the deep sea. Down there, miles below the surface, they fail to get any sunshine. No plants can grow where they live. Without plant life, how can they get along?

There is a nursery rhyme which tells about a calico dog and a gingham cat which "ate each other up."

That rhyme is playful. We know very well that two animals, of any kind, would fail in an effort to "eat each other up."

★ ★ ★

FISH OF THE DEEP SEA do eat one another, but they need an outside supply of food. If they did nothing except "eat each other up," they would become extinct.

The riddle is solved by food which drifts down from above. Dead fish, or parts of them, sink from the upper waters of the ocean to the bottom, and so do bits of plants.

Anyone who accepts a certain myth may find it hard to believe that food can sink from the top to the bottom of the sea. The myth tells us that an ocean vessel, after sinking a certain distance, will be "suspended" in the water instead of going clear to the bottom.

The person who invented that story gave "high pressure" as the reason, but pressure comes from the total weight of the water above an object. No reason exists to say that an object will stop sinking at a certain point.

★ ★ ★

IT IS TRUE than an ocean vessel might be crushed by a pressure of two or three tons to the square inch, but there is something else. Lead weights, scoops and other objects have been dropped several miles in the ocean, and have reached the bottom.

Ooze has been brought up from the sea bottom at depths of three miles and more. Study of this ooze proved that it contained bits of plants and fish from upper parts of the ocean.

For NATURE section of your scrapbook.

RECORD PLAYERS
Large Selection
All Guaranteed — $9.95 Up
RECORDS ALL SPEEDS Popular—Classical
Open Thurs., Fri., Sat. Eve. LA. 7929
DEICHMAN MUSIC SHOP 2618 CHEROKEE

Nash Missouri Corporation 2333 N. Broadway
WE SELL FOR LESS

THE EVERYDAY MAGAZINE
REG. U.S. PAT. OFF.
Published Every Day — Week-days and Sundays in the ST. LOUIS POST-DISPATCH

POGO— By Walt Kelly

LI'L ABNER—By Al Capp

BLONDIE—By Chick Young

GRIN AND BEAR IT— By Lichty

"Is never hearing of 'Auntie Plotnik's black bread,' comrade housewife . . . in this store we are only handling name brands . . ."

ROOM AND BOARD—By Gene Ahern

NANCY—By Ernie Bushmiller

SIDE GLANCES—By Galbraith

"There! See what you get for pulling yourself in when the tailor measures you for a suit!"

DEBBIE—By Cecil Jensen

BEETLE BAILEY—By Mort Walker

ELSWORTH—By Seeg

THE JACKSON TWINS—By Dick Brooks

REX MORGAN, M.D.—By Dal Curtis

GRANDMA—By Charles Kuhn

GORDO—By Gus Arriola

TWIN EARTHS—By Oskar Lebeck and A. McWilliams

DIXIE DUGAN—By McEvoy & Striebel

HENRY—By Carl Anderson

HERMAN—By Clyde Lamb
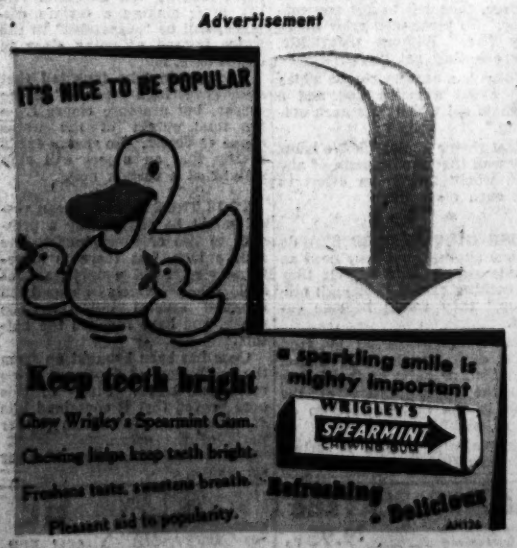
Advertisement